Entertainment – Pages 9, 10 | Home Building – Page 41 | Full Week's TV – Page 19 | Books – Page 12

108 PAGES 15¢

# WEEKEND EDITION

16 PAGES COMICS 15¢

WEATHER: Cloudy, Rainy Periods

## Victoria Daily Times

TODAY'S NEWS TODAY PHONE 382-3131

84th Year, No. 255 ★★ VICTORIA, B.C., SATURDAY, DECEMBER 9, 1967 —108 PAGES PRICE: 15 CENTS

**IT'S SIMPLICITY ITSELF** as the washing machine says. You simply mark an X against the candidates you want elected. But nobody was doing it when this picture was taken at Goodwill Enterprises on Bay Street this morning. And the trend wasn't changing at press time. Goodwill, one of the five polling places in the city, was attracting fewer voters than the others. Stan Webb, Sharon Loughlean, Stan Birch and Margaret Wootten, like their counterparts throughout Greater Victoria, can only wait to see what comes out in the wash later tonight. (Bill Halket Photo)

*STEADY, UNSPECTACULAR*

## Average Vote Seen for City

Voting was steady but not spectacular throughout the Greater Victoria area today.

Only in Sidney where the voters are selecting a new mayor was there any great stimulus on a mild but wet morning. Indications are that the Saanich Peninsula Community will poll a record vote.

In Esquimalt the vote to noon was heavy but official declined to forecast a heavier vote than in 1965, the year of the last reeveship battle.

Victoria, with five polling stations instead of one, reported a steady but undramatic procession of voters.

At noon the old Victoria Ballroom was still the most popular voting place with 816 cast.

Goodwill Enterprises polling place had recorded 86 votes, James Bay Elementary School 247, Sir James Douglas 544, and Oaklands School 342, for a total vote of 2,035.

Returning officer Morran Waller said there might be an upswing in the late afternoon but was forecasting only an average vote.

There are 20,638 eligible voters in Victoria. Last year with a three-way race for the mayoralty only 7,505 voted. In the last strictly aldermanic race only 4,861 exercised their franchise.

In Saanich, with 29,009 eligible voters, the morning vote was steady but normal.

**OAK BAY BUSY**

Oak Bay, with a record 54.17 record established last year to shoot at, might be heading for a record. At noon 1,594 voters had cast ballots or 17.3 per cent of the 9,207 eligible.

North Saanich and Central Saanich reported only average voting and in Sooke where eight candidates are running for trustee jobs with School District 62 the voting was described as "very slow."

Both Saanich and Victoria are hoping to avoid the stigma of a new all-time low-vote record.

Victoria's lowest vote in recent years was set in August, 1965, during an aldermanic by-election when only 3,657 people cast votes, 13.76 per cent of the 20,245 eligible.

Saanich is hoping to pass its last year's dismal showing when only 18 per cent of its eligible voters went to the polls.

## WIRE BRIEFS

### Ford Men Out

OAKVILLE, Ont. (CP) — A wildcat strike by 300 Ford Motor Co. of Canada Ltd. workers brought production to a halt today at the company's 146-acre car plant.

### Bodies Weighted

DANIA, Fla. (AP) — The bodies of two young women, clad in black bathing suits and weighted down with cement blocks, were pulled from a drainage canal off the Atlantic early today, police said.

*ARABS PLAN OUSTER OF ISRAEL FROM SINAI*

CAIRO (AP) — Arab foreign ministers gathered today to start charting a common course on how to oust Israel from Sinai, the west bank of the Jordan River and the Syrian heights, all captured in the six-day June war.

In their three-day parley the ministers were to fix the date and agenda for the Arab summit conference later this month at Rabat, Morocco, and possibly start deciding how to deal with UN peacemaker Gunnar Jarring.

The Swedish diplomat leaves today from the United Nations to set up his headquarters on Cyprus, where he was expected to arrive Sunday. He has a mandate under a Security Council resolution to make the rounds of disputants in the June war in an effort to settle the Arab-Israeli conflict.

*PICKETS UP AGAIN*

## No Break Near In Press Strike

VANCOUVER (CP) — Pickets maintained a tight ring around the Pacific Press building today in the second day of a strike against Vancouver's two daily newspapers.

The strike by the 670-member Vancouver-New Westminster Newspaper Guild prevented production of Friday's evening Sun and today's Morning Province.

Ed Benson, general manager of Pacific Press, said The Sun would attempt to publish at least a four-page paper today. However, it appeared unlikely the paper would come out.

Sun editions normally run from 48 to 78 pages.

No new talks or attempts at mediation were scheduled today.

Before noon striking employees of the two newspapers and Pacific Press began filing into the building to pick up pay envelopes for the week ending today—their last company pay until they go back to work. They stood in a light rain outside the main entrance, mingling with placard-carrying picketers, until admitted to the building in groups of five or six at a time.

The strike by the guild began at 8 a.m. Friday after more than six months of negotiations for a new contract reached an impasse.

Pacific Press Ltd. which prints The Sun and The Province, said Friday it plans to publish using supervisory personnel. But it was not known when publication would resume.

The Province attempted to put out an eight-page newspaper Friday night but was balked by printers, who said they considered the copy "hot" because it had been prepared by non-guild senior employees doing the work of men on strike.

The printers, who earlier had said they would respect guild picket lines, reported for work promptly for the evening and morning shifts. Picket lines

Continued on Page 2

BIG ONE-DAY BLOODBATH

# Cong Mauled In Delta Clash

## Mekong Reds Trapped

SAIGON (AP) — South Vietnamese soldiers fighting in the heat and mud of the Mekong Delta badly mauled a Viet Cong force of about 1,500 men and won the greatest one-day battle of the delta war, military headquarters said today.

The battle against three Viet Cong battalions began Friday morning and cost the Viet Cong 365 dead before the day was out.

During the night, the Viet Cong slipped from the battlefield in small units but after sunrise today returned to fight pursuing South Vietnamese rangers.

No casualty figures were available on today's fighting.

Initial battle reports said 60 government soldiers were killed and 102 wounded Friday before the Viet Cong were encircled by armored columns and pinned down after being flushed from the sanctuary of the U-Minh forest 100 miles south of Saigon.

The South Vietnamese troops came from the 21st Division, one of the army's best rated units, and a reserve striking force of rangers.

**TEEN-AGE CASUALTIES**

South Vietnamese headquarters reported that many of the Viet Cong bodies found on the battlefield appeared to be those of 13- to 15-year-old boys.

In today's fresh fighting, about six miles from the narrow canal which was the centre of Friday's battle, the Viet Cong were reported holding prepared bunkers hidden beneath banana trees. These were being pounded by bombs and rockets from American and South Vietnamese jets.

The delta fighting climaxed a week of major battle across the country, almost all initiated by southern allied troops in which more than 1,000 Communists have been reported killed since Monday.

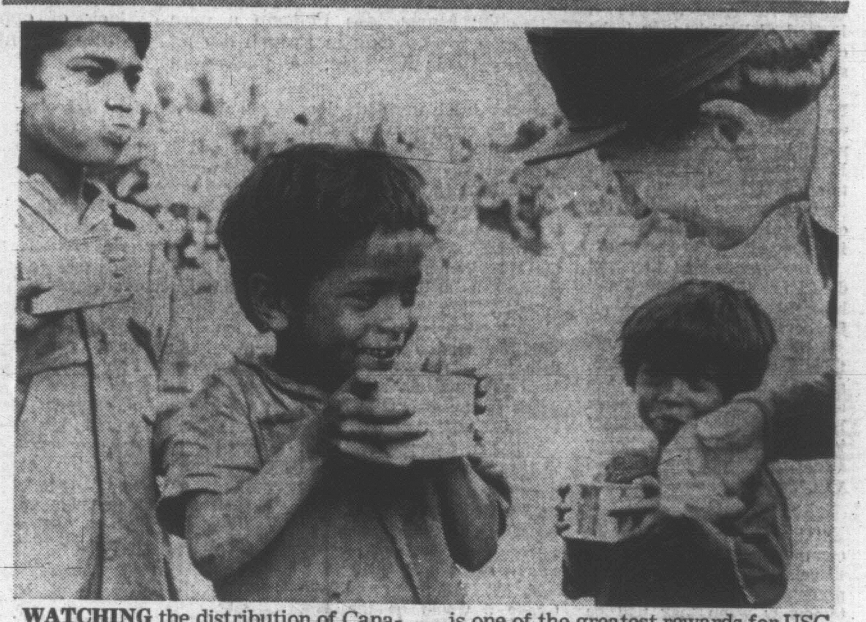

**WATCHING** the distribution of Canadian milk to hungry children of Asia is one of the greatest rewards for USC director, Dr. Lotta Hitschmanova.

CHILDREN OF ASIA FUND

## *Example of Caring, Sharing Restores Faith in Humanity*

By KATHRINE THOMAS

Two grandparents in Victoria well understand the needs of children in Asia.

Mr. and Mrs. Edgar Jamieson, 146 Howe Street, have sent a moving letter to the Times expressing their belief in the work of the Unitarian Service Committee.

They write:

"It is the time of year when many organizations are appealing for help, most of them for worthy causes.

"Sometimes, in our selfishness, we are inclined to become impatient towards this multiplicity of appeals, and exclaim 'Oh, not another one.'

"However when Dr. Lotta Hitschmanova (director of the USC) comes to town, and brings before us the heart-rending plight of millions of children in Asia, we become ashamed of our apparent indifference to the needs of others, and open our hearts and our purse strings.

"It is well that we Canadians—on the whole a self-satisfied, complacent people—are brought face to face with the sufferings of others.

"Perhaps, as Dr. Hitschmanova implied in a recent TV interview, our indifference stems from the fact that most of us have never experienced the hardships of extreme poverty, of lack of food and shelter. It is a poor excuse.

"When we consider how Dr. Hitschmanova has made the alleviation of suffering her career, working unselfishly to the limit of her strength, amid conditions of squalor which we can only imagine, our faith in humanity is restored and we heartily wish for more like her.

"Personally, although we are unable to participate in an active way, we sincerely hope that some of our grandchildren will be as concerned with the welfare of the needy ones as Dr. Hitschmanova and put that concern into action.

"A poet has said, 'Not what we give, but what we share, for the gift without the giver is bare.' Truly, this dedicated woman has shown us **HOW** to give. Thank you Dr. Hitschmanova."

The letter is signed "Grateful Grandparents."

Many Victorians appreciate the work done by the USC in Asia. They have already contributed their share.

But the Times Appeal is far from reaching last year's amount of over $13,000 in contributions.

We must try to surpass the highest objective ever reached—over $14,000 in the first year of the campaign in 1953.

We must not let Dr. Hitschmanova down.

Contributions may be taken to the main branch of the Bank of Nova Scotia, Yates and Douglas, the Times business office or mailed in care of the Victoria Daily Times.

*SHADES OF DEMARA*

## Former Convict Poses as Doctor in Texas Town

GROVETON, Tex. (AP) — Residents of this town of 1,300 have learned that the only doctor it ever had was really no doctor at all.

He was a former Louisiana convict who had successfully posed as a psychiatrist at a Texas state hospital, and as a doctor here he had been granted a medical licence by the state of Texas.

District Attorney Harold Hollingsworth said the man is Freddie Brant who used the name of a Chattanooga, Tenn., physician—Reed L. Brown.

Hollingsworth said Brant had worked at one time as a laboratory technician for Brown. Brant was charged Friday with forgery and perjury in Kaufman County. Bond was set at $25,000, but Brant was unable to post it and remained in jail.

"Everybody in town practically worshipped him," said Mrs. William Bock, a licensed pharmacist, whose husband owns the only drug store in Groveton.

"I've filled prescriptions for a good many years and everything he prescribed seemed right to me," she said. "If there were ever any adverse reactions, I never knew about them."

P. M. Johnson, editor of the Groveton News, who said he was one of Brant's patients, added: "He sounded like he really knew what he was talking about."

"He knew about some medicines some of us had never even heard of," said a registered nurse at Trinity Memorial Hospital near Groveton.

Hollingsworth said Brant, described as in his early 30s, went to Groveton eight months ago after serving as a psychiatric intern at Terrell state hospital.

He said Brant, a native of Roseland, La., presented a licence of Dr. Brown as credentials when hired by the state hospital in 1964. He was there two years.

The charges, the district attorney said, resulted from the forging of Brown's name to commitment papers at the state hospital and with perjuring himself by swearing under oath on lunacy cases that he was a medical doctor.

The district attorney said Brant applied for a Texas medical licence under Brown's name and was automatically granted one on the basis of time he had practised at the Terrell hospital.

Brant's medical practice ended when a Louisiana pharmaceutical company, patronized by both the Texas Dr. Brown and the Tennessee Dr. Brown, became suspicious why the real physician wanted his newest shipment of drugs sent to the Groveton medical clinic.

Hollingsworth said Brant was paroled from a 12-year sentence in 1956 for bank robbery in Louisiana and earlier had escaped from prison in that state while serving time for armed robbery.

BRANT
. . . tripped by drug firm

### The Great Impostor

**The case is reminiscent of Ferdinand Waldo Demara, generally known as The Great Impostor, who successfully posed as a ship's surgeon with the Royal Canadian Navy without any medical qualifications.**

**He also impersonated a prison warden, a learned zoologist, a church minister, a school teacher and a Trappist monk, and inspired a book entitled The Great Impostor.**

**This was the basis of a movie in which Tony Curtis played the title role and was seen performing a delicate operation while posing as a Canadian ship's surgeon.**

**Demara, now 45, has since operated a rahabilitation ranch for boys in the High Sierra, 17 miles south of Placerville, California.**

### Index to Inside Pages


| | Page |
|---|---|
| Soviet Charges Four With Terrorism | 2 |
| Greek Regime Faces Unrest on Home Front | 3 |
| Negative Signs Appear on Markets | 14 |
| City Engineer Sees Pollution Control Hope | 43 |

| | | | | | |
|---|---|---|---|---|---|
| Ask The Times | 25 | Comics | 31 | Penny Saver | 28 |
| Births, Deaths | 32 | Dear Abby | 30 | Sports | 16, 17 |
| Churches | 22, 23 | Finance | 14, 15 | Weather | 2 |
| Classified | 32 | Mayse | 25 | Women | 26-30 |

If you didn't bother t' vote then you've earned yerself a year o' silence on civic matters.

★ ★ ★

An "emergency" hospital case is an "urgent" case who happens t' be you.

★ ★ ★

Folks voted fer th' United Appeal with th' best kind of a ballot.

## *Lynda Bird Weds Marine In Glittering Ceremony*

By FRANCES LEWINE

WASHINGTON (AP) — Lynda Bird Johnson, dark-haired elder daughter of the president, was married today in the elegant white and gold East Room of the White House to Charles S. Robb, handsome young U.S marine captain she met a year ago.

President Johnson escorted Lynda to the specially-built altar before which, in a brief Episcopal (Anglican) ceremony, she became history's 14th White House bride.

Lynda, 23, wore the traditional long-sleeved white bridal gown and Robb, 28, due to go to Vietnam in March, wore his dress blue uniform.

Christmas greenery and hundreds of sparkling candles blended with mistletoe, white roses, orchids and gardenias in the great halls, filled with 500 standing guests. The guests included top figures of government, relatives and many of the couple's young friends.

After the ceremony, the couple walked down the aisle as the 32-member marine band chamber orchestra played Mendelssohn's Wedding March, then went under the arch of swords held aloft by six of the groom's marine comrades.

LYNDA BIRD
. . . radiant bride

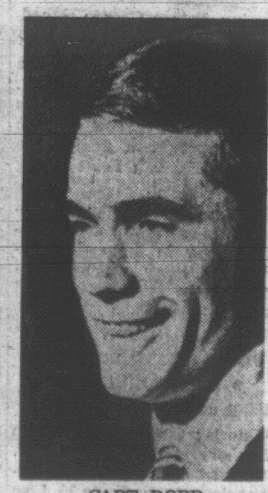

CAPT. ROBB
. . . groom in blue

A gay reception with champagne and dancing to Peter Duchin's orchestra and cutting of the six-foot white wedding cake with Robb's sword came next.

Lynda walked a 190-foot route down red-carpeted, marble and parquet floors on the arms of her father to the altar in the East room.

Six groomsmen in cutaways and seven bridesmaids in ruby red velvet gowns preceded Lynda and stood in a semi-circle around the altar.

Standing on the altar as matron of honor was Lynda's

Continued on Page 2

NOT ONLY IN B.C. BUT FOR CANADA

# It's a Fight for Survival

## Last of A Series

By BRUCE YEMEN

Serious doubts are frequently raised about the quality of French being taught to English-speaking students in the B.C. high school system.

Besides the shortage of qualified teachers with adequate skills in the language, there is the matter of the kind of French being taught.

I. E. LeFrancois, a French-Canadian teacher at Coquitlam's Centennial High School, doesn't mince words about it.

"Some call it Parisian French," he says. "I call it Persian French."

Mr. LeFrancois says he tries to narrow the gap between the French he must teach and the French spoken in Canada by giving alternate words wherever possible—for instance, he will tell his students that "pomme de terre" is the official word for potato but he makes sure they learn that "patate" is used by French-Canadians.

●

He says he finds it curious that while Canadians lean toward American English instead of British, they insist on French being taught on some distant Paris model.

Ernest Lecours, MLA for Richmond, agrees with many who would like to see a more realistic conversational French taught here but makes this point:

"Let Quebec improve the quality of its French before it is exported across Canada."

Efforts to do just that and define "French-Canadian" have been progressing in Quebec.

John Porteous, Greater Victoria school board trustee, agrees that French has special status in B.C. schools because of its "French fact" in Canada but places heavy stress on its international value.

●

"This is the age of instant communication and quick travel," he says. "We should prepare our children for tomorrow when they will be able to mix freely with other cultures. French is a very important international language."

On that basis, the "Parisian" French being taught now makes some sense, but there's another justification for it—the demands of the universities.

"Students coming to us must know the basics of French," says Prof. Gerald Moreau, who teaches French at the University of Victoria. "They must be able to write good French sentences and be able to read the best French literature."

Thus the recent trend toward more conversational French teaching and less emphasis on grammar has its limits—unless French classes are split into students bound for university arts courses and those who simply take the language as an "enrichment."

Almost everyone agrees that beginning French in Grade 8, as in B.C. schools, is too late. Even if the emphasis at that point is on conversation, the sing-song repetitive drill that is necessary can bore the students almost as much as the grammar is apt to.

Marie-Rose Pellerin, exchange teacher from Quebec teaching French at Central Junior High School in Victoria, thinks the elements of French would be much better taught starting at Grade 5.

Ernest Lecours thinks Grade 3 would be the best time to begin it. John Porteous, who speaks French, says Grade 1 would be the ideal time to start French or any other language—the younger the child the more receptive he is to a second language.

●

In Coquitlam school district where about one-seventh of the population is French-Canadian, all elementary schools offer French beginning in Grade 5.

In Vancouver 11 elementary schools have experiments going in French from as early as Grade 3 in some cases up to Grade 7.

In Victoria, four schools—Macauley, Willows, Gordon Head and Uplands—are experimenting with some pre-Grade 8 French.

But as A. J. Longmore, assistant district superintendent for Victoria schools, pointed out, such experiments are limited and are possible only where qualified staff can be found. Victoria and B.C. generally are not exactly overflowing with qualified teachers of French.

One means of overcoming this shortage would be to increase teacher exchanges. Complaints that Quebec couldn't or wouldn't supply French teachers for exchanges have been heard from all Western provinces in the past.

●

Such exchanges now appear to be on the increase. Miss Pellerin, one of three exchange teachers here, feels that intensive summer training in an all-French environment could prepare English-speaking B.C. teachers to give adequate elementary grade instruction in French.

She agreed with most educators in saying it is unrealistic to expect the school system to produce graduates capable of speaking French without difficulty. There just isn't any opportunity to practise it outside of school, she said. Teaching at an earlier age wouldn't change that.

For that same reason—and because the French taught is not the spoken language of French-Canadians— instruction in French as an art is of little value to French-Canadians trying to preserve their language.

●

Like the B.C. French-Canadian Federation, Miss Pellerin believes only French as a language of instruction in all courses can achieve that aim.

Mr. Porteous feels that classes for French-Canadians in their own language would be out of place in Victoria—and unnecessary.

Teach French well enough and at an early enough age, he says, and it will be the "living language" that French-Canadians here want it to be.

French-Canadians don't agree and even if they did they would argue with that approach because it would be years before the needed improvements could be made—if B.C. people would support the changes.

●

The immediate problem, they say, is not giving French to the English in a province where French is not a necessary tool—delighted though they are by improvements in "enrichment" French teaching.

The real problem, they say, and the one most easily solved, is helping the French-Canadians here preserve their language.

If only their own survival were at stake they wouldn't hold out much hope for success in their battle, because numerically they don't count for much in B.C.

But they understand clearly that they count for a lot in Canada. What is at stake is not so much their own survival, but Canada's.

And as Canadians who happen to speak French, they hope that Premier Bennett, who happens to speak English, will understand the importance of the issue.

ANIMATED CHAT in French with Greater Victoria School Board trustee John Porteous gives Quebec exchange teacher Marie-Rose Pellerin a rare chance to converse in French during her stay in Victoria. A teacher in Central Junior High School, she says she has appreciated the chance to improve her English but finds the lack of opportunity to use French quite a contrast with Montreal, her home.

BUT DOESN'T RECRUIT THEM—CAMPBELL

# B.C. Allows 'Single' Adoptions

Single people who want to adopt a child will be considered in the same way married couples are, Welfare Minister Dan Campbell said Friday.

"We would want to satisfy oursleves that the single person, whoever he or she is, is capable of handling the child."

The minister doubted, however, that many single persons would be interested in adopting a child.

The department has approved five adoptions by single people in the past 10 years, said Donald Bingham, superintendent of the child welfare division.

Cases varied but would likely involve approving adoption of a relative by a single person in a position to do so or adoption of a child first placed in the home as a foster child, he added.

The thing to remember, he stressed, is that the department supports the principle of such adoptions.

It has not tried to recruit single persons for adoption though because "we don't think this is the most profitable recruiting area."

With the province's backlog of children awaiting adoption authorities might be forced to consider actively seeking single adoptive parents, he added.

There are generally about 100 children, under age one and with no handicaps, awaiting homes.

## Base Choir to Sing Christmas Carols

Annual Christmas carol service of Pacific Maritime Command will be held in the old gymnasium at the Canadian Forces Base, Esquimalt, on Sunday, Dec. 17, at 7 p.m.

A choir from the armed forces School of Music, directed by Flt. Sgt. Robert Stebbings, will lead the program.

# WEATHER SYNOPSIS

Snow fell steadily in the Cariboo overnight and early this morning. Prince George recorded four inches in the 12-hour period ending at 4 a.m. for a total of 14 inches on the ground. Continuous rain in coastal areas produced two-thirds of an inch at Vancouver and nearly two inches at Estevan Point during the same period.

Rain in coastal areas will decrease to a few showers tonight. Snow in the central interior will taper off. Temperatures will be fairly mild in all areas through Sunday.

DOMINION PUBLIC WEATHER OFFICE
9 A.M. FORECASTS
Valid until midnight Sunday

**Victoria:** Cloudy Sunday with a few showers in the afternoon. A little milder. Winds light rising at times to southerly 15. Low tonight and high Sunday, 42 and 48.

**Vancouver - Georgia Strait:** Cloudy Sunday with a few showers in the afternoon. A little milder. Winds southerly 15. Low tonight and high Sunday at Vancouver and Nanaimo, 42 and 48.

**West Coast:** Cloudy with showers Sunday. Mild. Winds southerly 15 occasionally rising to 20. Low tonight and high Sunday at Tofino, 42 and 48.

TEMPERATURES

| YESTERDAY | Max. | Min. | Prcp. |
|---|---|---|---|
| Victoria | 43 | 41 | .05 |
| Normal | 46 | 38 | -- |
| **ONE YEAR AGO** | | | |
| Victoria | 41 | 37 | -- |
| **ACROSS THE CONTINENT** | | | |
| Palm Springs | 69 | 51 | -- |
| St. John's | 31 | 27 | -- |
| Haliax | 38 | 34 | .27 |
| Montreal | 31 | 25 | .41 |
| Ottawa | 32 | 16 | .06 |
| Toronto | 41 | 26 | -- |
| Port Arthur | 27 | 5 | -- |
| Winnipeg | 33 | 29 | .03 |
| Regina | 29 | 17 | -- |
| Saskatoon | 27 | 14 | .02 |
| Medicine Hat | 16 | 2 | .01 |
| Lethbridge | 27 | 10 | -- |
| Calgary | 32 | 13 | -- |
| Edmonton | 17 | 4 | -- |
| Kamloops | 34 | 32 | .02 |
| Penticton | 32 | 28 | .06 |
| Vancouver | 43 | 36 | .68 |
| New Westminster | 42 | 35 | .92 |
| Kimberley | 26 | 9 | -- |
| Prince Rupert | 42 | 38 | 1.30 |
| Prince George | 30 | 26 | .58 |
| Fort St. John | 24 | 17 | -- |
| Whitehorse | 20 | 17 | -- |
| Seattle | 44 | 40 | .08 |
| Portland | 45 | 40 | .02 |
| Chicago | 40 | 38 | -- |
| San Francisco | 55 | 40 | -- |
| Los Angeles | 64 | 47 | -- |
| New York | 54 | 42 | -- |

World temperatures (based on observations taken at midnight PST): London 25, Paris 27, Rome 45, Berlin 25, Stockholm 10, Moscow 25, Madrid 41, Tokyo 43.

U.S. temperatures for Friday: Anchorage 25, 21; Las Vegas 53, 38; Phoenix 62, 42; Washington 62, 35; Honolulu 77, 71; Miami 80, 72.

CITY'S WEATHER RECORD

| | |
|---|---|
| Sunshine, Dec. | 9.4 hrs. |
| Last Dec. | 12.7 hrs. |
| Normal (30 yrs.) | 16.4 hrs. |
| Sunshine, 1967 | 2,125.7 hrs. |
| Last Year | 2,063.7 hrs. |
| Normal (30 yrs.) | 2,157.1 hrs. |
| Precip., Dec. | .54 ins. |
| Last Dec. | .42 ins. |
| Normal (30 yrs.) | 1.37 ins. |
| Precip., 1967 | 28.12 ins. |
| Last Year | 19.39 ins. |
| Normal (30 yrs.) | 23.69 ins. |

Sunrise, Sunset Sunday
Sunrise 7:55 Sunset 16:18

Sunrise, Sunset Monday
Sunrise 7:56 Sunset 16:18

TIDES AT VICTORIA (Pacific Standard Time)

| | Time | Ht. | Time | Ht. | Time | Ht. | Time | Ht. |
|---|---|---|---|---|---|---|---|---|
| | H.M. | Ft. | H.M. | Ft. | H.M. | Ft. | H.M. | Ft. |
| 9 | 02.05 | 4.4 | 10.40 | 9.2 | | | | |
| 10 | 02.15 | 5.3 | 10.45 | 9.1 | 18.45 | 5.1 | | |
| 11 | 10.45 | 9.1 | 18.50 | 4.2 | | | | |
| 12 | 10.50 | 9.0 | 19.10 | 3.3 | | | | |

TIDES AT FULFORD HARBOUR (Pacific Standard Time)

| | Time | Ht. | Time | Ht. | Time | Ht. | Time | Ht. | Time | Ht. |
|---|---|---|---|---|---|---|---|---|---|---|
| | H.M. | Ft. | H.M. | Ft. | H.M. | Ft. | H.M. | Ft. | H.M. | Ft. |
| 9 | 03.50 | 5.1 | 11.55 | 11.4 | 19.30 | 5.9 | | | | |
| 10 | 00.40 | 7.2 | 04.50 | 6.3 | 12.25 | 11.1 | 19.50 | 5.0 | | |
| 11 | 02.25 | 8.0 | 08.50 | 7.5 | 12.40 | 10.8 | 20.15 | 4.2 | | |
| 12 | 04.05 | 8.9 | 07.05 | 8.5 | 12.55 | 10.6 | 20.35 | 3.4 | | |

## . . . STRIKE

Continued from Page 1

parted to let them into the building.

Paddy Sherman, editor-in-chief of The Province, suggested in an interview that the strikers had permitted printers to enter to prevent supervisory personnel from geting out a paper.

About 100 cots and mattresses were unloaded from rental trucks and moved into the Pacific Press Building Friday by supervisory personnel. Pickets made no attempt to interfere.

Striking guild members include reporters and other editorial staff, advertising salesmen, business office staff, maintenance workers, circulating department staff and others.

Key issue in the contract dispute is wages, which range now from $47.12 weekly for office boys to $147.75 for senior reporters.

**OFFER IS RETROACTIVE**

The company's final pre-strike offer was for an increase of 16 per cent over a 28-month period from last June 30, when the old contract expired.

The guild, in a final bargaining session Thursday, asked for 22 per cent. They originally negotiated for a 35-per-cent increase.

Four craft unions and the company reached tentative agreement last week on a contract providing for a 65-cent hourly wage increase over two years. The agreement has yet to be ratified by members of the unions. Involved are printers, mailers, stereotypers and pressmen.

For a time Friday, it appeared the strike might be ended within hours. Mayor Tom Campbell got both sides to agree to a resumption in talks soon after picket lines went up.

The talks failed, however, because of a disagreement over the role of the mayor as a mediator. The guild said it wanted the mayor as mediator but the company did not. The company said a government conciliation officer had rejected the mayor. Mayor Campbell said the company demanded that he be excluded.

## . . . LYNDA BIRD

Continued from Page 1

younger sister, Luci Nugent, 20. And the best man was Robb's fellow marine and roommate, Capt. William Douglas Davidson, in dress blues.

A Texas minister, Canon Gerald N. McAllister, married the young couple in the traditional Episcopal ceremony from the Book of Common Prayer.

**EXCHANGE RINGS**

Lynda and Chuck exchanged golden wedding rings.

And Canon McAllister prayed that they would "ever remain in perfect love and peace together" and that their marriage "will be blessed with children."

Then, joining their right hands together, he intoned the familiar exhortation:

"Those whom God hath joined together let no man put asunder."

President and Mrs. Johnson stood together at one side of the aisle and Robb's parents, Mr. and Mrs. James S. Robb of Milwaukee, on the other.

## BOAC Pilots Strike

LONDON (AP) — Nearly 1,000 pilots of the state-run British Overseas Airways Corp. went on a 48-hour strike today, but the airline said it hoped to keep some jets in the air.

SAVE MONEY
On Your TV Repairs
Kilner's TV Service
Call, $3.50 382-7475

Gemstones
A Gift of Love
from
Little & Taylor
We Proudly Offer One of Victoria's Widest Selection of Truly Fine Gifts

| | |
|---|---|
| Opal and Diamond Cluster | $650.00 |
| Ruby (1 Carat) and diamond Cluster | $1,500.00 |
| Garnet with Shoulder Diamonds | $500.00 |
| Aquamarine with Shoulder Diamonds | $300.00 |
| Pearl and Diamond Cluster | $600.00 |
| Sapphire with Shoulder Diamonds | $500.00 |
| Star Ruby and Diamonds | $650.00 |

Cultured Pearls . . . the finest collection available, Graduated or Choker, $35.00 to $250.00

CONVENIENT TERMS

Little & Taylor Jewelers Ltd.
Your Family Jeweler Since 1910
1209 DOUGLAS STREET 385-4431
OPEN FRIDAY EVENINGS 'TIL 9:00 P.M.

Ben Wicks

"Was nice of the minister not to mention Vietnam!"

## Soccer Results

LONDON (CP)—Old Country soccer results:

Snow forced postponements in other scheduled games.

ENGLISH LEAGUE
Division I

Arsenal 1, Sheffield Wednesday 0 (abandoned after 48 minutes.)
Liverpool 2, Leeds 0.
Manchester City 4, Tottenham 1.
Newcastle 2, Manchester United 2.
Notts Forest 0, Leicester 1 (abandoned after 51 minutes.)
Sheffield U. 3, Burnley 0.
Stoke 1, Everton 0.

Division II

Birmingham 2, Queens Park Rangers 0.
Blackburn 3, Rotherham 1.
Blackpool 1, Derby 1.
Bolton 1, Plymouth 2.
Carlisle 2, Norwich 2.
Huddersfield 1, Cardiff 0.
Hull 1, Charlton 1.
Ipswich 1, Portsmouth 2.
Middlesbrough 3, Crystal Palace 0.
Millwall 2, Preston 0.

ENGLISH CUP
First Round

Arnold 0, Bristol Rovers 3.
Barrow 2, Oldham 0.
Bournemouth 2, Northampton 0.
Bradford City 7, Wrexham 1.
Brentford 1, Guildford 2 (abandoned after 53 minutes.)
Chelmsford 3, Oxford 3.
Chesterfield 2, Barnsley 0.
Derby 0, Boston 3.
Dagenham 1, Tonbridge 0.
Goole 0, Spennymoor 0.
Grantham 0, Altrincham 3.
Grimsby 1, Bradford 1.
Hartlepools 2, Bury 3.
Leytonstone 0, Walsall 1.
Lowestoft 0, Watford 1.
Nuneaton 0, Exeter 0.
Oxford vs. Luton postponed.
Port Vale 1, Chester 2.
Puncorn 1, Notts County 0.
Ryhope 0, Workington 1.
Scunthorpe 2, Skelmersdale 0.
Southport 3, Lincoln 1.
Stockport 1, MacClesfield 1.
Tow Law 0, Mansfield 0 (abandoned after half-time.)
Tranmere 5, Rochdale 1.
Walthamstow 2, Kidd Harriers 1.
Weymouth 0, Leyton, Or 2.
Wimbledon 3, Romford 0.
York 0, Doncaster 1.

SCOTTISH LEAGUE
Division I

Celtic 3, Hearts 1.
Kilmarnock 3, Aberdeen 0.
Morton 0, Dundee 0.
Partick 2, Motherwell 2.
Raith 1, Falkirk 1.
Stirling 0, St. Johnstone 0.

Division II

Cowdenbeath 2, Berwick 0.
Dumbarton 3, Arbroath 4.
E. Stirling 1, East Fife 2.
Hamilton 2, Queen of South 1.
Queens Park 3, Alloa 1.
St. Mirren 2, Montrose 0.
Stranraer 2, Albion 2.

**MANY BEETLES**

There are 277,000 known species of beetles.

# National Talks Asked On Inflation Battle

By GERARD McNEIL

OTTAWA (CP)—Opposition Leader Stanfield said Friday the time is ripe for federal-provincial consultation on spending priorities and anti-inflation measures.

"I say this because the crunch is on this government; the financial crunch is on the provinces," the Conservative skipper said during the Commons budget debate.

Mr. Stanfield said he thought there was a chance now to establish effetive federal-provincial consultation aimed at "achieving an appropriate fiscal policy for the country as a whole."

The consultation had to be sincere—not the kind in which Finance Minister Sharp had urged provincial restraint while the federal government was inviting them "to embark on a substantial expansion in their expenditures."

This remark and others in the Stanfield speech apparently were aimed at the medical care insurance program due to come into operation next July 1.

**SHARE MEDICARE**

Under medical care, the federal government would contribute half the cost of provinial schemes that met certain standards.

Mr. Stanfield said that increasing deficits evidently are ahead for both Ottawa and the provinces.

"Considering our circumstances as they relate to existing programs, we cannot think of introducing any new programs," he added.

The budget debate resumes in the Commons Monday, with a vote scheduled on a Conservative non-confidence motion that describes new tax increases as inflationary and the result of government extravagance.

The motion has slim chance of passage, since the NDP already has indicated it won't support it.

ROVER "2000" TC
Rover "2000" Automatic
SAVE $200 NOW

Hailed as an automotive milestone for its advanced design and safety engineering. It also provides sports car performance at the price of $4,198. Your investment is protected by the absence of an annual model change. Available with automatic at the same price.

*This New Lower Price Reflects the British Pound Devaluation*
$4,198

Brian Holley MOTORS LTD.
750 BROUGHTON ST., 384-1161
Open Weeknights 'Till 9

BRAKE RELINE
SPECIAL
FROM $15.00 Plus Parts

• FULL STOCK
• FREE ESTIMATES
• FULLY EQUIPPED
ROYAL OAK
Esso
4508 W. SAANICH ROAD 479-1123

CAPITAL'S PRE-CHRISTMAS SHOPPING HOURS!
To maintain the existing happy relations between management and staff and to give YOU — OUR VALUED CUSTOMERS prompt and efficient service — we take pleasure in announcing the following shopping hours:
• DAILY 9 a.m. to 5:30 p.m.
• DEC. 11 thru 15—9 a.m. to 9 p.m.
• DEC. 18 thru 22—9 a.m. to 9 p.m.

BREAKFAST SETS
MONDAY ONLY
A Sensational One-Day Special
Quality English - made 20 - piece breakfast sets in a good choice of floral designs or Canadian-made sets in abstract designs—a terrific selection — All at one low price. SALE ..... Reg. 8.95 6.99

CHRISTMAS CARDS
Reg. 1.39 Monday Only
16 - Card family assortment, complete with envelopes — a great selection at a good saving.
SALE .... 99c

15-LIGHT OUTDOOR SET
15 assorted color frosted or clear bulbs on a 22-ft. string with approximately 16"-18" spacing between bulbs. SALE ..... 4.89

INTERPHONE
No batteries required — send your voice over the connecting wires (approx. 25'). Set includes two table model phones—ideal for boys' or girls' inter-room conversation. SALE .... 3.99

GAMES SPECIAL!
Monday Only!
Your choice of five inexpensive favorite games. "COAST TO COAST," "LUDO," "STEEPLECHASE," "PARCHESI" or "UPS AND DOWNS." Regular 69c each. Mix or match .. 2 for 1.00

TEENS' ORLON KNITS
½ Retail Price!
Just arrived—a shipment of teens' 100% orlon knits—a traveller's samples in one or two - piece sets — contrasting and self-pattern, and we are offering them at 50% the regular value! A good selection of styles. Choice of colors in small, medium and large. Regular retail from 20.95 to 31.95. ONLY— 10.29 to 15.89

Bench Grinder

Outstanding utility grinder features adjustable tool rests, eyeshield, water tray and built - in work light — fine and coarse grinding wheels. 4½"x½" x½" — 3,450 R.P.M.
Reg. 22.95. SALE ..... 18.88

Wide Wale Corduroy, Reg. 2.69 yd.
36" width corduroy in terrific selection of plain colors — Red, camel, orange, black, blue, teal, green, brown, gold or royal.
MONDAY ONLY—ONE DAY SPECIAL SALE, yd. ..... 1.99

Capital IRON & METALS LTD AND SUPPLY COMPANY
1824 - 32 STORE STREET 385-9703
Free and Easy Parking in Capital's Large Parking Lot

# Forces Reduction Comes Under Fire

By VICTOR MACKIE
Times Ottawa Bureau

OTTAWA — Defence Minister Leo Cadieux claims the reduction in the strength of the Canadian armed forces to 100,000 can be carried out without reducing the efficiency or weakening the strength of those forces.

The defence minister came under fire in the Commons Friday from a former defence minister and two opposition members who served in the armed forces during the Second World War.

Strength of the forces today is 107,000.

●

Douglas Harkness (PC—Calgary South), who was minister of defence in the John Diefenbaker government, asked:

"Is the reduction of the armed forces to 100,000 personnel to be accomplished by reducing the strength of, or eliminating fighting units? For example will the minister take further naval ships out of commission?

"Will the minister further reduce the strength of infantry battalions and other army units? How is this reduction to be achieved?" Mr. Harkness asked.

●

Defence Minister Cadieux replied with a short "No."

But Mr. Harkness was not satisfied with that answer. He demanded to know how the minister would achieve the reduction in the strength of the forces.

Mr. Cadieux replied: "The reduction in the strength of the armed forces was carefully considered. It is a result of a very serious study of the headquarters staff.

"We feel it can be done without affecting the efficiency or strength of the forces or without eliminating some of our commitments."

# FIERY STANFIELD WINS TORY HOUSE APPLAUSE

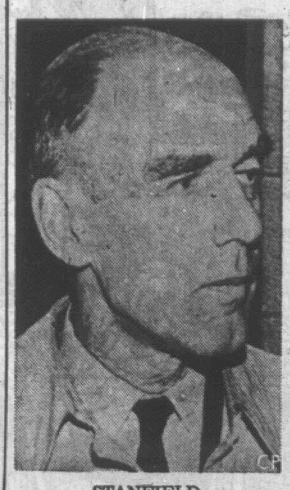

STANFIELD
. . . hits hard

By FRASER MacDOUGALL

OTTAWA (CP) — If there were any lingering doubts that Robert Stanfield could put on a fighting performance in Parliament, he erased them with a flourish Friday — especially in a clash with Finance Minister Sharp.

His aroused Conservative followers pounded their desks with gleeful enthusiasm as their new chieftain ripped the government with biting criticisms and squelched Liberal hecklers with telling rejoinders.

"He's proved himself," said one veteran Conservative. The happy faces all along the official Opposition's benches left no doubt that the feeling in the party was unanimous.

He had acquitted himself creditably in earlier interventions in Commons debates, but on Friday he set the political heather ablaze with withering criticism of government financing.

Afterwards, his jubilant followers talked in corridors and in their offices of what it all meant.

To one veteran MP, he not only bound the Conservatives more tightly together but he changed the whole tone of this Parliament.

Another remarked that nine cabinet ministers, an unusually high number, sat through the speech and that five tried to throw Stanfield off stride by heckling.

"He proved to our fellows that he could look after himself and it stirred their enthusiasm."

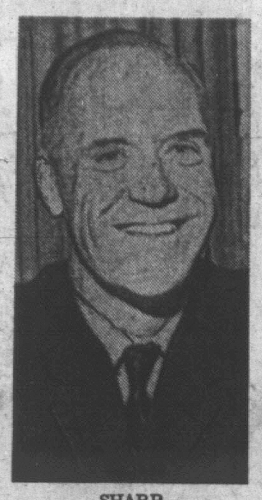

SHARP
. . . target of attack

## CBC Board Names V-P Back-up Head

OTTAWA (CP) — The CBC board of directors has chosen J. P. Gilmore to become acting corporation president if the government hasn't nafed a successor to retiring President J. Alphonse Ouimet by the time he steps down next Friday.

Mr. Gilmore, 50, vice-president for planning, has been acting chief operating officer of the CBC since W. E. S. Briggs retired last February as vice-president.

The federal government must choose a successor to Mr. Ouimet and Mr. Briggs.

However, the board of directors is empowered to appoint an acting president in the meantime.

It passed a resolution naming Mr. Gilmore during a meeting here Friday.

## Groos Hits Pension Decision

OTTAWA (CP)—An appeal by Victoria MP David Groos was one of many reactions Friday to the federal budget-slashing of the night before.

In the Commons, he "implored" the government to take another look at its decision not to increase supplementary benefits for retired civil servants in the 1968-69 fiscal year. Groos said there must be some way to find money for at least "those in direct need."

CYPRUS PEACE NO HELP

# Greek Regime Faces Unrest on Home Front

ATHENS (AP) — The Greek military regime, having temporarily averted the threat of war with Turkey over Cyprus, has turned to face increasing problems at home.

Far from enhancing the regime's internal position, the results of the settlement and the Greek troop withdrawal from Cyprus have left doubts in the minds of some Greeks of the government's ability to cope with the domestic situation.

A big problem the regime faces is what to do with the 12,000 Greek troops who are being withdrawn from Cyprus.

About 2,000 career officers who were ready to lead their men if Turkey invaded Cyprus were said to be highly disappointed with the Greek position.

Diplomatic sources predict mass retirements in the army within the next three to four months as the regime attempts to head off any attempts at a counter-coup by disgruntled officers who served on Cyprus.

One officer who is not expected to cause trouble, however, is Gen. George Grivas, commander of the Greek troops and the Greek-Cypriot national guard.

Accused by Turkey of precipitating the crisis by ordering an attack on the Turkish-Cypriots in two villages last month, Grivas was recalled to Athens shortly thereafter.

Friends say the general, who fought the British on Cyprus until the island gained its independence in 1960, is tired and plans to remain in seclusion.

The fact that Greece agreed to withdraw troops in the face of Turkish threats, said informed diplomats, proved that the regime feels insecure at home. With few friends abroad, it feared a confrontation with Turkey might result in its collapse.

With former premier Constantine Caramanlis sniping from his self-imposed exile in Paris, the position of the colonels who led last April's coup suddenly became shakier.

Caramanlis headed a Conservative government for eight years before stepping out in June, 1963. He has a considerable following in Greece.

Several members of the regime had said privately they were preparing for Caramanlis' return to head a parliamentary government rule after a plebiscite on the new constitution next year. But now he is considered a major opponent of the regime.

Opposition groups throughout the country are becoming bolder. Leaflets demanding the regime get out or face an armed uprising are becoming more frequent on the Athens streets.

## Canadian Is Leper, Hospital Discovers

TORONTO (CP) — A man who went to suburban Scarborough General Hospital with a hand injury has been found to have leprosy, it was reported Friday.

But an expert on the disease said people who have been in contact with the man, who came to Canada from the West Indies 15 years ago, do not have to worry.

Dr. A. L. Hudson, assistant professor of medicine in dermatology at the University of Toronto and consultant to the Ontario government for leprosy, said in an interview: "You don't get leprosy shaking hands."

It would be most improbable that anyone who had been in contact with the patient in the last two or three years had contracted the disease.

Dr. Hudson said his wife has been using a hand-made bookmark that a leper made for her years ago.

There are about 20 other persons in Metropolitan Toronto under treatment for leprosy. Canada's lepers are all immigrants from areas where the disease is common, such as Africa, Asia and South America.

The latest victim asked doctors not to release his name for fear the publicity would adversely affect his wife and daughter.

Dr. Terence W. Fox, an internal medicine specialist on the hospital's consulting staff, said the man has been placed in isolation.

AT ANDES MOUNTAINS

# Plane Toll 67

HUANUCO, Peru (AP) — Searchers pulled burned and mud-smeared bodies today from jungle underbrush on the rim of the Andes Mountains where a Peruvian airliner crashed in flames Friday, killing everyone aboard. Sixty-seven persons, including four Americans, were believed on the flight.

The Faucett Airlines four-engined DC-6 plowed low into the side of Cerro Caprish mountain near mid-day, about 15 minutes after it took off from Huanuco with a load of holiday weekend passengers bound for the mountain resort of Tingo Maria.

The flight had stopped briefly at Huanuco en route from Lima, 155 miles to the north. Farmers who heard the crash later led police through thick vegetation to the wreckage scattered near a forest highway.

"Most of the bodies were burned and the others completely destroyed," said Col. Carlos Farje Allende, who led the first party to the shattered liner. Identification was difficult, he reported.

There was no explanation for the crash.

# 'Equality Within Reasonable Time'

PARIS (Reuters) — Quebec Premier Johnson said Friday his province wants a new constitution that recognizes the existence of a "French-Canadian nation."

He said in a radio interview here that unless the federal government accepts equality within a reasonable period Quebec independence is inevitable.

Johnson told the commercial Radio Luxembourg that many of his "compatriots" are ready to sacrifice the "French-Canadian nation" to save Confederation.

"On the contrary, I say that we absolutely must work not only for the survival but also for the expansion of the French-Canadian nation, even at the price of the Confederation," he said.

". . . What we want is a new constitution which will recognize the French-Canadian nation as an entity. . . . In fact, we are not very far from that theory of sovereignty and an economic union."

Johnson said everyone in Quebec resents the present constitution "which explains why we have the separatists."

"Unless they (the federal government) accept equality, within a reasonable period, the independence will become inevitable. That is not an ultimatum, it is an affirmation of the trend

Asked whether Quebec could become an independent state, Johnson said nothing is impossible.

"But I do not, for my part, believe that this would be the best solution at the moment. We must on the contrary, under the mandate we have received from the last election, apply ourselves to every possible means to obtain a new alliance with the rest of Canada, and if we fail, the electorate will judge us and the electorate will choose."

# CANADIAN PAPERS STRUCK 14 TIMES

By THE CANADIAN PRESS

The strike by employees of Pacific Press Ltd. in Vancouver is the 14th involving newspapers in Canada since 1945.

Both the Vancouver Sun and Province have been shut down by the strike Friday of about 670 editorial and office workers, members of the Vancouver-New Westminster Newspaper Guild.

The key issue is wages. It is the first time The Sun has been unable to publish because of a labor dispute, and the first strike affecting a daily newspaper in Vancouver in 21 years.

The last daily newspaper strike in Vancouver, from 1946 to 1949, involved printing trade unions who went on strike against The Province in sympathy with Winnipeg workers.

On Nov. 8, 1945, International Typographical union members on the Free Press and The Tribune at Winnipeg walked out over whether the union's rules should govern without being subject to arbitration.

On May 31, 1946, ITU printers began a strike against the Southam newspapers that eventually included the Ottawa Citizen, Hamilton Spectator, Edmonton Journal and Vancouver Province.

SOUGHT CONTRACT

The dispute arose out of a union demand to get a contract on a company-wide basis for the Southam papers, including The Tribune, which up to then had dealt individually with the union.

Longest interruption in this dispute was at The Province, which was shut 46 months.

Ten members of the International Printing Pressmen and Assistants Union (CLC) struck against the London Free Press in a wage dispute April 18, 1955. The paper continued publication. The union announced April 29 that the men had found work elsewhere and picketing was discontinued.

The 30 ITU members at Le Nouvelliste, Trois-Rivieres, Que., struck Feb. 28, 1957, as a result of a dispute bbetween the union and the photo-engravers, who remained at work.

The Brantford Expositor was closed for three days in September, 1958, by a strike of the American Newspaper Guild. It was the paper's first such interruption in 106 years.

Montreal La Presse was shut for two weeks in October, 1958, by a strike of the editorial staff, over the paper's refusal to grant Roger Mathieu, assistant news editor, leave of absence to serve as president of the then Canadian and Catholic Confederation of Labor.

In June, 1962, the Sherbrooke Daily Record was closed for 11 days by a strike of 20 stereo and pressroom employees seeking wage increases and a shorter work week.

A 1963 strike at La Voix de l'Est, Granby, Que., lasted from Aug. 27 to Nov. 7, sparked by La Voix's printing of the strike-bound Chicoutimi weekly Le Progres du Saguenay.

PRINTERS STRIKE

The three Toronto daily newspapers—The Star, The Telegram and The Globe and Mail, along with The Star Weekly—were hit on July 9, 1964, by a strike of 680 printers.

None of the papers, with a combined circulation of 800,000, had publication interrupted. Executives and office staff manned the composing rooms in the early stages. Later, the work was taken over by new professional personnel plus some ITU defectors.

Agreement has been reached on some issues, such as jurisdiction over multi-purpose computers planned by the papers to do a variety of jobs for different departments including the processing of punched tape.

Robert McCormack, who was president of striking ITU Local 91, said the strike had cost the ITU more than $1,000,000 in benefit payments to members through the international office plus $100,000 spent from the local's funds. The dispute remains unsettled.

On Oct. 16, 1965, the Sherbrooke La Tribune suspended publication because of a strike by 130 employees over terms of a new work contract. A three-year agreement was signed Dec. 10.

Production at the Oshawa Times was halted during a strike of the American Newspaper Guild starting Jan. 27, 1966.

The 36 strikers were joined on the picket lines by large numbers of members of other unions, mostly from the United Auto Workers at Oshawa's General Motors plant. Major issues were a wage increase and job protection.

A settlement was worked out Feb. 10 and publication was resumed two days later.

The Sudbury Star was four hours late publishing Sept. 20, 1966, because of a wildcat strike by 32 members of the ITU protesting the slow pace of bargaining for a new agreement.

A strike of printers at the Welland Tribune ended last June 22 with the signing of a new contract.


**Ramblings of a Happy Man**

"Fastest Iron in Town" for the wrinkled brow! Inner Peace! Christmas present for a little girl, old man, sweetheart, postman, doctor, cleaning woman, your bulldozing man, or baker? Just about everybody would be thrilled to receive a Rustic Bird Feeder. Mailed anywhere. Phone 385-7380.

BIRD LOVERS ALL

TOTEM TRAVEL
386-3277
FOR
P&O LINE RESERVATIONS
AND TICKETS

CITY TRUST PAYS 7%

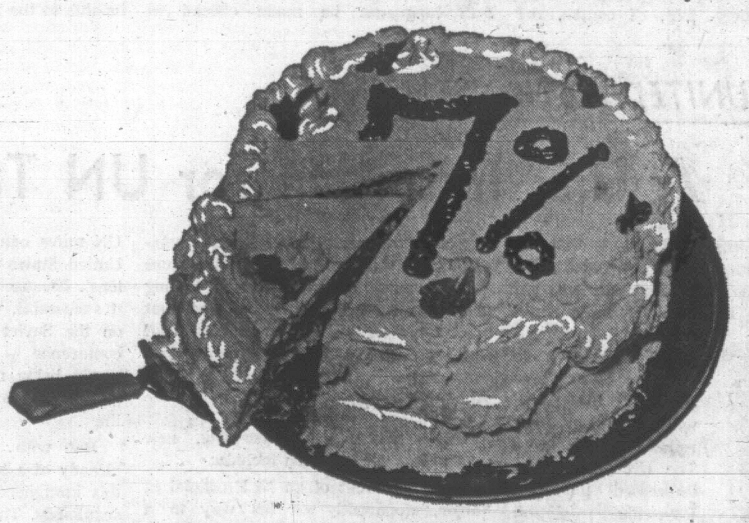

Now You Can Have Your Cake And Eat It Too

Cut yourself in on the high interest rate paid on City Trust Guaranteed Investment Certificates. 7% for five years, 6⅞% for four years, 6¾% for three years, and 6½% for one and two years. And that's not all, our gift program is still available for those who wish to use it. Come and get the facts about our gift program and interest rates with our Branch Manager now.

CITY TRUST
1306 Douglas Street
PHONE 383-4141

Offices in Calgary, Edmonton, Regina, Winnipeg and Victoria

City Trust is open from 9:30 A.M. to 4:30 P.M. Saturdays.

Christmas Special
TOP SOIL
Unscreened
City Area
MUTUAL EQUIPMENT RENTALS LTD.
386-6155

DOMINION TIRE CENTRE
STEWART & EDMONDS TIRE LTD.
NORM. JOHN
UNIROYAL
"NEW SNOW TIRES"
650x13 Black Wall. Each $15.25
"LOCALLY OWNED AND OPERATED"
904 YATES AT QUADRA 385-4321

EASY COSY COMFORT WITH TOTEM LOGS

Ideal in fireplaces.
Totem logs also assist slow-burning fuels.
CLEAN, CONVENIENT AND ECONOMICAL.
$18.00 PER UNIT (240 Logs) DELIVERED IN CARTONS TO STORAGE AREA
HARKNETT FUEL CO.
2333 Government Street 384-9381

Standard 8 Great Christmas Floors!
METAL DINETTES
New Colours—New Designs—New Chair Styles!

Young Homemakers 3-piece Dinette Suite, drop leaf table, 23½x18, extends to 35 in. Savoy Walnut arborite top. 2 comfortable chairs in washable white glitter ..... 49.95

Apartment Size 3-piece Dinette Suite, drop-leaf table, 30x42 in. clove walnut and 2 high-back chairs in knit back plastic brown plaza stripe ..... 75.00

Exceptional value in this 5-piece dinette suite. Table in Dania walnut arborite, 30x48 inches, one leaf. 4 comfortable chairs in choice of gold zodiac or coral Siam ..... 69.00

Colonial Maple Arborite 5-piece Dinette Suite, table 36x24x48 in. with drop leaves. 4 high-back chairs, covered in colonial printed plastic ..... 115.00

Choose from 4 colorful knit-back fabrics in this 5-piece dinette suite, table is 30x54 inches, with one leaf, in rich Winchester Walnut or Milano marble. With 4 high-back chairs ..... 89.00

Also available in 7-piece, with 36x60 table ..... 119.00

Or with 36x72 inch table ..... 135.00

Dinette Suite in Coronation walnut. Oval table, 47 inches, extends to 60. Bronzetone double pedestal base. 4 Swivel high-back chairs in knit back fabric, in masonwood blue green ..... 195.00

Luxury 5-piece Dinette Suite with rectangular table, 36x36 inches, extends to 60 in. Top in textured teak arborite with chrome double pedestal base. 4 high-back swivel chairs in turquoise torres ..... 235.00

Metal Dinettes, Mezzanine Floor

Milano Marble top, turquoise and brocade knit-back fabric, special features of this 5-piece dinette set. Table, 36 in. diameter, extends to 60 inches, double pedestal base, 4 swivel chairs ..... 235.00

Low-Priced Gift for the Hostess
CARD TABLES

30-in. Card table, red or green top, with wooden legs and frame ..... 5.95
30-in. Tan Card Table with 3 in. wooden frame and legs, cross supports ..... 9.95
Picture-top Card Tables with wooden frame ..... 10.95
30-in. Card Table with metal legs and frame ..... 13.95
Chairs to match the above, ea. ..... 8.95
30-in. Samsonite Brown Table 16.50
34-in. Metal Frame Card Table ..... 26.95
Chairs to match the above, ea. ..... 16.95

THERE IS STILL TIME TO HAVE NEW CARPET INSTALLED FOR Christmas Entertaining. Standard Has A Large Stock Of Broadloom And Rugs Ready For Immediate Installation.

Standard FURNITURE
737 Yates Street 382-5111
SURROUNDED BY FREE PARKING

# Victoria Daily Times

Established 1884

Published every afternoon except Sunday by the Times Publishers, Limited, 2631 Douglas Street, Victoria, B.C. Authorized as second class mail by the Post Office Department, Ottawa, and for payment of postage in cash. All undelivered copies or any notices respecting changes of address are to be sent to the above address. The Canadian Press is exclusively entitled to reprint the local news published herein.

W. ARTHUR IRWIN
Publisher

BRIAN TOBIN
Editor

LESLIE FOX
Managing Editor

SATURDAY, DECEMBER 9, 1967


## Nibble or Bite?

MR. BENSON'S BUDGET CUTS are a move in the right direction but they are not the drastic parings which we have been led to believe the overall national financial situation demands. The various items marked for curtailment represent slowdowns in projected increases for next year rather than net retrenchments in already high appropriations. They do nothing to counteract the meteoric rise of many departmental estimates during the past few years, yet it is these now built-in increases which provide the basic problem of our large annual deficits. And it is not an adequate answer to say that revenues are also rising.

Reception of the proposals for reductions varies from criticism that the grand total is not enough to complaints that this or that individual item should be spared the axe. The public—and the political critics as well—should recognize that no hold-the-line policy can be effective without impinging on somebody's pet project, and it is fruitless to demand that only the other fellow's interests should feel the pinch.

Mr. Benson's announcement in many instances calls only for deferment of projects rather than cancellation. The cuts will be felt fairly uniformly throughout the spectrum of government expenditure and they should be accepted by each area affected in the light of their necessity. British Columbia's items—except for one—are not of a nature to cause hardship or even inconvenience to the public. Postponement of work on the forest research laboratory extension, the oceanographic institute, the veterans' hospital addition and the new federal telescope installation in the interior of the province may be unfortunate but is certainly not unbearable. Closer to home will be the hold-down on vessel construction and we can only hope that conditions will not too long make this a necessary part of the economy program.

Retrenchment in wider fields will be much more acceptable. Proposed cuts in the astronomical CBC budget could be greatly increased with predictable public approval. National defence, the Company of Young Canadians, Ottawa building programs, and numerous administrative operations will be popular targets for curbed expenditures—indeed, the suggested reductions do little more than nibble at the problem.

Proposed retrenchment in civil service personnel will not in any way reduce the vast total now employed on public business, it will merely cut the annual rate of increase from four per cent to two per cent. There is a general acceptance of the proposition that the larger the population, the larger must be the civil service. That concept is open to serious question, and in any case it is a truism that governmental departments tend to proliferate rapidly beyond their basic needs. The present temper—and predicament—of the country provides an excellent climate for a thorough streamlining of all governmental staffing. If it cannot be done in the face of financial crisis, when can it be carried out?

Medicare, still an uncertain element in next year's budgeting, has not been included in Mr. Benson's estimating, nor have the costs of Expo 67. Apart from these items, the cuts are apparently designed to hold the coming budget to the $10.3 billions limit set by Finance Minister Sharp. Under the circumstances, they should be considered as a start, but not much more than that.

## Congratulations All Round

WITH A LAST-MINUTE ANonymous donation that left the campaign within a few promised dollars of the total objective, this year's United Appeal has ended with unprecedented success. The largest sum yet sought from the people of Greater Victoria and district has been gathered in by some 3,000 volunteer workers, and the achievement of the $600,000 goal reflects great credit on all who took part in the canvass and its administration. It portrays this community, too, in a very favorable light as one in which the needs of the less fortunate are heard with sympathy, one in which provision for youth and the aged is recognized as a common responsibility.

All this adds up to the creation of a good community in which to live, a place where a neighborly hand is readily available and a democratic understanding of the doctrine of my-brother's-keeper is the accepted standard. Such a spirit does more for a community than money can buy, and all who gave to the United Appeal have contributed far more than appears in the bank total.

One other aspect deserves attention. For the first time, the Community Chest campaign was associated with the Red Cross and it was essential, as an affirmation of the United Appeal principle, that it should be successful. That concept has now been confirmed, and this should lead to further integration of public appeals in the future, with the advantages of economy and convenience that a combined annual campaign can provide.

Obviously, then, we have gained more than we have given; we have achieved more than we planned. Both as givers and receivers, the people of the community should be grateful to those who made it possible.

## Appeal to the UN

WHETHER THE NATIONAL Liberation Front of South Vietnam is angling for a hearing before the United Nations to make propaganda or to put forward a genuine plan for peace cannot be known. But it would be pointless to bar the NLF merely out of fear that it could gain some propaganda advantage. The attitude of the Saigon regime, strongly urging that the United States use its influence to prevent the NLF appearing at the UN, is understandable enough. But Saigon is not running the war in South Vietnam and is not likely to influence the decision much one way or the other.

Despite the American contention that the NLF is directly under the control of Hanoi, and Hanoi has steadfastly refused to concede the UN any jurisdiction in the war, there is always the possibility that the Communists have changed their minds about UN mediation. Unable to go to the UN themselves, Hanoi's leaders may have decided to send the NLF delegates in order to find out what kind of a deal might be arranged.

Washington made it clear this week that it will not attempt to refuse visas to any delegation invited to appear before the UN, thus publicly at least appearing to be in favor of the idea. The administration, in fact, could hardly say less since the recent passage of a unanimous Senate resolution that the war issue again be taken to the UN.

At this early stage there are no grounds for optimism that a settlement is any nearer in this vicious war which is devastating Vietnam and threatens the peace of the world. The NLF may, indeed, only be seeking an opportunity to reiterate charges of aggression against the United States. But this is a scant risk, since the use of a UN platform is not going to change many minds at this stage, compared with the possibility that there may be a glimmer of hope for settlement.

"... well, goodness gracious, Ralph, you're not alone . . . There's probably HUNDREDS of Canadians who haven't thought of a Centennial project yet . . ."

## Nature Rambles

By FREEMAN KING

There is an attractive little area called Logan Park, just off Viaduct Road near Interurban.

Wandering through it is a tiny creek that meanders between the rocky knolls. An old nurse log rests beside the water. It has many plants and trees growing on it. Its reflection makes a beautiful picture.

Along the banks the sword ferns grow in profusion and with them you can find some lady ferns that are new and fresh with the spore capsules just forming.

As you wander around the trail you can see many old stumps that were cut during the days of the springboard and the crosscut saw. Nearly all of them are now gigantic "flower pots." Each one seems to have a different growth of shrubs. Some are fantastic in shape and well worth going out to see.

On the west side of the park there is a wooden bridge over a small swamp. Here the hardhack and willows are taking over and one can see the transition from water to land.

Here the salal is growing new and fresh since the area has been cleaned out.

The trail turns back eastward, and you go under some old leaning stumps leading into an elder bottom. The trail here has been made up from rounds of logs in the form of stepping stones which add to the attractiveness of the way through tall canes of the salmon berries growing in abundance.

FROM OTTAWA

By MAURICE WESTERN

## A Closely Reasoned and Realistic Volume

THE Royal Commission on Bilingualism and Biculturalism has at last produced a solid and important study deserving of serious consideration by Canadians everywhere. Unlike its shrill and superficial predecessor, the interim report of February 1965 — which probably occasioned more harm than good — this is a closely reasoned volume setting forth a series of recommendations with some relation to the realities of Confederation.

Western

One does not have to accept the official mythology of founding races to recognize the fact that, apart from the native peoples, there are two societies in Canada today; one Francophone and the other Anglophone (although the latter, particularly, is shared by persons of many national origins). One, centred on Quebec, has become increasingly restive and has put forward demands thrusting in two directions; towards linguistic and cultural equality in the country as a whole and towards a radical reshaping of our federal constitution.

It seems to me unfortunate that these demands are so often mingled and confused because a far more persuasive argument can be made for equality than for a constitutional change which might, by a fatal weakening of the federal power, bring both societies to ruin. The commission is probably wrong in supposing that the "B and B" changes it recommends will cost little. My impression is that the costs will be substantial. Perhaps, however, they are the price of a viable Confederation, to be weighed against an alternative which is very much worse.

### Equal Partnership

The report is an interesting blend of French deductive reasoning and Anglo-Saxon pragmatism. We are asked to accept a principle of equal partnership. In so far as our federal institutions are concerned, the right of bilingualism must exist everywhere. But, of course, the reality is different; quite apart from the problems of Western Canada, there is the difficult point that 75 per cent of the Quebec French are unilingual. So, having established the "right," the commission adds that "the protection afforded by the right will come into effect whenever circumstances warrant, in accordance with criteria we shall propose."

This compromise is the key to the report.

The commissioners propose a large extension of bilingualism at the federal level. While the two languages are official now in Parliament and the high courts, they are to become so in all departments and agencies of government and in the federal capital area.

Obviously, not all of the provinces are equally bicultural. Thus the French minority in New Brunswick is estimated at 35 per cent; in Newfoundland, less than one per cent. Again the commission comes to terms with realities. It proposes that the two provinces with the largest French minorities Ontario (425,302) and New Brunswick (210,530) should become officially bilingual on the Quebec pattern. To that end, Section 133 of the British North America Act, which now entrenches English linguistic rights in Quebec, would be so broadened as to provide the same protection for French in the two adjoining provinces.

### No B.C. Comparison

There is political realism here, for both the Ontario and New Brunswick governments have been moving rapidly in this direction. Obviously there is no comparison between this situation and that which obtains in British Columbia.

However times change; many once solidly English districts of the eastern townships have long since acquired French majorities and with advancing technology and higher levels of education, a greater mobility of population is to be expected. Thus the commission recommends a like course to any province in which the official-language minority reaches or exceeds in future 10 per cent of the total population.

For provinces which have not reached that level, the commission urges that both languages be made official in debates of the legislature and that "appropriate" services in French be provided for French-speaking minorities.

Obviously, there is not too much help here for the French-speaking minorities in several provinces. To meet their situation the commission moves into what may be a much more difficult field. It proposes the creation of bilingual districts in census areas (four in Manitoba, one each in Saskatchewan and Alberta — none in British Columbia) with an official-language minority exceeding 10 per cent. These would be delimited by agreement, between the federal authority and provincial government concerned and would not be new jurisdictions but areas of "linguistic co-operation in the services of existing governments."

### At Municipal Level

Within such districts, either language could be used in municipal councils and other local government bodies. All bylaws and regulations would be recorded and printed in both official languages. The courts would permit pleadings in either tongue and provide appropriate translation services. All federal and provincial offices established in such areas would be so staffed that either French or English service could be provided. In fact the proposal would extend to administrative services generally with priority to personal services, those rendered by welfare officials, municipal hospital staffs and police. The commission recommends that provincial governments amend their municipal legislation to remove all obstacles to the use of both languages in local government.

The practical problems posed by this part of the report are formidable. Ottawa pays remarkably high salaries for translators and interpreters but still has the greatest difficulty in finding them. Where is the staff to come from in these bilingual districts? What happens if the fire alarm rings when the only bilingual member of the local force is at home in bed? One has the feeling that the commission becomes less persuasive as it moves down from the federal heights to the municipal grass roots. But the members feel differently because, as they say in their report; "we consider the bilingual district the cornerstone of our proposed system."

Education is perhaps the most important and has been traditionally the most sensitive area. The bilingual districts are thought of as areas with minority populations large enough to populate French-speaking schools. There will be many problems; provision of teachers, curricula, textbooks, inspection and guidance at uniform academic standards. How are these to be met? The commission considered but rejected the solution of federal responsibility for minority schools. But it recognizes that its proposals will increase the costs of education and therefore accepts as a principle the responsibility of the federal government to contribute to the additional costs.

In general, however, the commission proceeds as elsewhere in the report by declaring a principle and then adding a qualification. "We recommend that the right of Canadian parents to have their children educated in the official language of their choice be recognized in the educational systems — the degree of implementation to depend on the concentration of the minority population."

### Other Languages

There will be some sympathy in Western Canada with the minority report of Commissioner Rudnyckyj who, taking into consideration the peculiar history and traditions of the Prairies, argues for sections which would permit regional status for languages other than English and French. But the practical difficulties are well known and serious. At the same time, the commission might have considered other ways of recognizing the contributions which people of other languages have made; perhaps, as has already been done in some instances by the establishment of chairs or language institutes in the Western universities. Even within the limitation of its terms of reference it has done less than it could to dissipate the impression that, in this land of equality, some are more equal than others.

FROM UNITED NATIONS, N.Y.

By WILLIAM R. FRYE

## A U.S. Initiative for UN Talks on Vietnam

IT NOW seems highly likely that the United States and certain of its allies will take the Vietnam war to the UN Security Council this month, not later than the Christmas-New Year truce period. Just how seriously the move will be taken here remains to be seen. The UN will not be impressed unless President Johnson simultaneously halts the bombing of North Vietnam.

Frye

If he does, UN people think there is a bare possibility — not more — that the exercise may contribute to peace.

The reason for the faint ray of optimism, where previously the UN had ruled itself out of the Vietnam picture, is that now for the first time the Viet Cong has hinted at an interest in the proceedings.

Some weeks ago the National Liberation Front, political arm of the Viet Cong, sounded out Secretary-General U Thant on the possibility of sending an observer to UN headquarters, apparently to listen and lobby in UN corridors.

Thant was not in a position to grant this request without authorization from a political organ—the Security Council of General Assembly.

However, the fact that the South Vietnamese Reds were interested in coming to the UN at all, for any purpose, however peripheral and propagandistic, was a dramatic departure from the public attitude of Hanoi, Peking and Moscow, which have insisted that the UN has no business concerning itself with Vietnam in any way, shape or form.

### New Elements

Other slight, but interesting, new elements in the equation include:

- The arrest of an NLF official in Saigon, apparently on his way to a meeting at the American embassy, leading to disclosure that there had been U.S.-NLF contacts — ostensibly on subjects such as the treatment of prisoners.
- The fact that W. Averell Harriman, whose State Department job is to seek out peace opportunities, recently made a trip to Asia and Eastern Europe, notably Romania — which is a fairly good channel to both Hanoi and Peking.
- The fact that Eastern European sources, here and elsewhere, have begun hinting once again, after a period of silence, that a bombing cessation "would" lead to peace talks. The public position of Hanoi is that it "could."

Whether all this adds up to an opening for meaningful peace moves remains to be seen.

Virtually every favorable sign can be balanced by an unfavorable one — the most striking of which is that Soviet-American relations have been cooler of late than they have been for some time.

This, however, is one reason why the UN move can be made. Previously the United States has held back in part, at least, because a UN session on Vietnam, if successful, would put severe pressure on the Soviet Union to call a Geneva conference — pressure which probably would bring no result except a violent propaganda counterattack by the Kremlin.

But with Soviet-American relations already at a low point, new abrasions of this kind need not be shunned quite so sedulously. The kid gloves have already been removed.

What the United States would like to see emerge from a UN session would be a call for a cease-fire and a peace conference, with perhaps some suggestion as to the basis for a subsequent negotiation.

### Russian Veto Power

Russia can always veto such a call, or seek to frustrate it in other ways — for example, by proposing to amend it to include a denunciation of American "aggression" or a demand for an American withdrawal.

Perhaps, if United States delegate Arthur J. Goldberg handles the session skillfully enough, the focus of attention can be held on Soviet roadblocks to a conference. But embarrassing the Kremlin is one thing, and forcing it to help call a conference is another.

Enough pressure to blast away obstructions in the road to Geneva seems highly unlikely, given the political balance in the 15-nation Council.

Thus the net effect of the exercise could be only what the cynics predict for it — a demonstration for the benefit of Senator Mike Mansfield and other critics of present policy that the UN is of no use in the crisis, that the Communists will not negotiate at this time, and that further military escalation is necessary — including ground action against enemy sanctuaries in Cambodia, Laos and even North Vietnam.

### Response to Invitation

Still, it will be interesting to see what happens when the NLF is offered a chance to take part in the debate.

If, as Washington intends, the invitation is issued under rules applying to "persons ... competent ... to supply (the Security Council) with information or to give other assistance," the Front may refuse. It considers itself the "sole genuine representative" of the South Vietnamese people.

But if some form of words can be found blurring the precise status of the Front, it might just show up — and a scramble to arrange private talks behind the scenes would immediately ensue.

The danger for the United States would be that these informal exchanges would have to be purchased at the cost of a bombing halt. If the talks proved meaningless, the price of educating American doves would be regarded by military men as very high indeed.

(Copyright, William R. Frye, 1967)

# International Development Centre Could Transform Canada's World Role

By PETER C. NEWMAN

OTTAWA—One of the most exciting concepts to emerge from Ottawa since the Second World War is currently the topic of secret discussions by the Pearson cabinet and a specially-appointed committee of the capital's highest ranking civil servants.

The idea is to establish in Canada a unique International Development Centre which would become a world-wide university on a grandiose scale. It would be dedicated to the stimulation of fundamental research in the development and application of modern technology to the economic and social problems of man. If realized, it would provide a focal point for some of the world's leading intellectuals to direct themselves to the solution of mankind's most pressing problems.

Newman

While the emphasis of such a centre would be to find technological methods of helping the less developed countries to enter the twentieth century, it could also provide the impetus for transforming Canada's entire role in international affairs.

If successful, it could mean the psychological breakthrough that would eventually take Canada out of passive participation in its NATO and NORAD military alliances, substituting an enlightened role in helping the world's less fortunate countries to help themselves.

## Broad Terms

"The terms of reference envisaged for the centre would be sufficiently broad to include the entire family of man, and hopefully provide Canada with a new spiritual focus," predicts one of the project's main sponsors.

Although no final decision to go ahead has been made, a commiteee of deputy ministers (headed by Maurice Strong, the director-general of the External Aid Office) is meeting weekly on the details of the daring proposal.

Cabinet has authorized A. F. W. Plumptre, a former assistant deputy minister of finance who is now principal of Scarborough College in Toronto, to carry out an extensive feasibility study of the idea. Plumptre has already been in Washington, where both the U.S. government and the World Bank warmly supported the scheme. He is currently in Europe to sound out the French and British governments as well as international aid organizations.

Final cost figures for the International Development Centre have not been worked out, but it's estimated that a relatively modest $5 million would be enough to launch the project. It would be financed by the governments of most developed countries and operate under an international board of directors.

At one point, it was suggested that the centre might be housed on the Expo site in Montreal, but a more recent proposal is to enclose its buildings under a huge plastic dome which would allow all-season climatical control. No decision on the location has been reached.

The main feature of this unique academic constellation would be a mammoth computer complex with an information retrieval system and data processing equipment that would make it the leading installation of its kind in the world.

Computer models of the various aspects of the world economy would include a complete index of all publications available on whatever problem is being studied. Canadian universities could have access to the centre's facilities by having their own computers wired into its electronic complex.

BARBARA WARD
. . . may head centre

Faculty would include a small nucleus of top academics, a group of fellowship students assigned to specific problems, and cadre of some of the world's leading intellects who would form semi-permanent associations with the centre, among them, possibly, Marshall McLuhan and the Canadian-born economist, John Kenneth Galbraith.

Lady Barbara Ward Jackson, who is probably the best known expert on the problem of developing economies, is being considered as a possible head of the centre. She is interested enough in the project to be in telephone contact with Ottawa almost every week to learn the latest details of its progress.

The scope of the centre's activities would include at least six initial areas of research:

1.—The problems caused by rapid urbanization of the world's population.

2.—The problems of world hunger, including development of synthetic sources of protein and the daring idea of trying to change people's eating habits to accommodate them to available food supplies.

3.—The problems of exploiting the food and mineral resources of the world's oceans.

4.—The problems (and methods) of world climate control.

## Evaluation

5.—The problems of finding internationally accepted methods of evaluating the effectiveness of various aid programs.

6.—The problems faced by multi-racial societies.

One of the most daring suggestions being put forward is that the centre launch a world educational television satellite.

By providing the appropriate program production centres and putting receivers into the villages of underdeveloped countries, it might be possible to bypass the traditional school system and significantly raise the world's level of literacy. (This may sound like a fantastically extravagant undertaking, but it would actually cost no more than the erection of one of those useful but prosaic dams we always seem to be building in India and Pakistan.)

The philosophy of this imaginative Canadian initiative is to apply modern technology in a way which would allow the economically underdeveloped nations to liberate and enrich the lives of their people.

A dramatic example of what can be achieved has been the recent introduction to India of a new high-yielding variety of grain which is expected to make that traditionally underfed country self-sufficient in wheat within the next decade.

The main driving force behind the projected establishment of the International Development Centre has been Maurice Strong, the $200,000-a-year Montreal executive who gave up his job a year ago to head Canada's external aid efforts.

From the begining, he has fought the traditional concept of foreign aid. "The act of giving and receiving sets up an unfavorable relationship between both parties," he says. "We have to accept the idea that everyone has a stake in redistributing wealth, because it relieves the world's social tensions. We have the money and we have the technology. The only question is if we have the necessary will. It's the great moral issue of our time."

Top men in the organizational stage of the proposed International Development Centre are Maurice Strong, left, director-general of Canada's External Aid Office, and A. F. W. Plumptre, principal of Scarborough College in Toronto and a former assistant deputy minister of finance. Mr. Strong heads the committee of deputy ministers working on the project, while Mr. Plumptre has been authorized to carry out an extensive feasibility study on the centre.

# 'The Difference Between A Slave and a Free Man'

By NICHOLAS VON HOFFMAN
The Washington Post

SAN FRANCISCO — Before the priest stepped forward to the microphones in front of the federal building here the scene had a showy, flip quality to it.

An outstandingly bad folk-singer had been wailing on the steps and men in company blazers from a local TV station were fussing around as though they were getting ready for an afternoon give-away show.

Then the priest moved forward, Father Peter Riga, and he said slow words of defiant commitment, a prelude to the return of the draft cards, 89 of them.

"When men forsake their private consciences they lead their country to hell," the priest's words amplified and echoed out over the crowd of less than a thousand.

The feeling on the plaza changed. People looked out from the State of California building across the street with grave faces. The undercover men looked less like cops and more like puzzled citizens. Even those not in complicity with breaking the law felt a fear at watching again in history a clergyman giving respectful refusal to kings and presidents.

★

As the priest spoke — somebody in the crowd called it "Beyond prayers to an unjust king." — David Boyd listened.

David is 18-years-old, red-haired and conveys an impression of innocent fragility. He's asthmatic, he's had ulcers, and has knees that lock. The army wouldn't have taken him but he's decided to commit his felony and hand in his card, so he listened to the priest, his mouth slightly opened, looking relaxed, not reflecting the turmoil in him.

He expects his father will cut his $125 a month allowance for "doing it" as the members of Resistance called turning in your draft card. Resistance is the student group that is organizing the non-co-operation campaign across the country, and when they talk about "doing it" they sound like religious people talking about bar mitzvah or confirmation, a rite that confers manliness on youth, a sacrament that takes you outside of fear, beyond caring about the FBI, the courts, the jails.

David resembled many of the student activists who are inviting prison rather than co-operate with the draft. Like many others David has refused his 2-S student deferment.

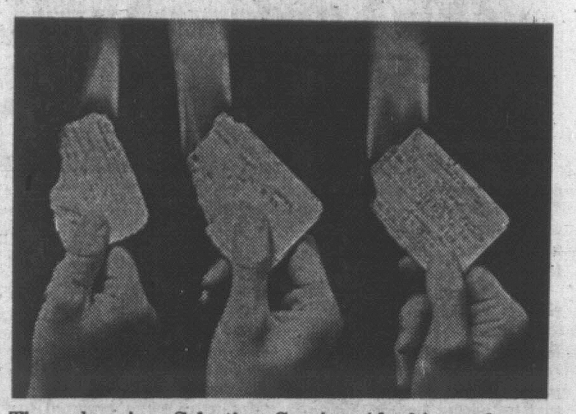

These burning Selective Service (draft) cards are symbolic of the resistance of increasing numbers of young Americans to their countrys' involvement in Vietnam.

They are a small minority even on highly political campuses like Berkeley where David goes to school and where, with all the fury over the war, only 20 per cent of the student body bother to vote on referendum questions like whether the CIA and Dow Chemical should be allowed to recruit.

They are an important minority, however. Usually, as with David, they're good students, frequently the best. David was a semi-finalist in the National Merit Scholarship program.

Not that he needed the money. His father is a wealthy lawyer. David has had the best, two trips to Europe, one to Australia, and prep school at Groton.

"I think my mother would go insane if she knew what I was going to do," David said, "But my father feels its my right to do what I believe although he disagrees with me."

★

In that, too, David resembles many of the young activists who come from permissive homes where carrying out your beliefs into action is highly valued.

While David's father disagrees with him Roger Powelson's father doesn't. Roger is a 19-year-old who burned his draft card in October.

His quarrel with his father is over implementation, not principles. "My parents talked a good line but that's mostly what they did, talk," he says — but still admits with a smile of grudging admiration that his father gives money to Resistance.

For all of them the decision to "do it" is a turmoil, some kind of dramatic change in their lives. At the least instead of being safely in school they now await the day of criminal court action against them.

They talk about fleeing abroad to exile but they don't like the idea. They talk about breaking, if not with their families, with the life they grew up in. "Don't put my last name in the paper," says Alan, "I want to go home for Christmas . . . it'll be the last time . . . But if my parents hear what I'm going to do I won't be able to."

★

Now Robert McAfee Brown, the Stanford University theologian, takes the rostrum. His iron-gray hair, his even-featured face and his tabbed clerical collar remind you of the oil portraits of other covenanting Presbyterian ministers who stood in front of other secular powers and quoted Luther — "Here I stand, I can do no other, so help me God."

As he talked, the banner the little ladies from SANE carried flapped in the blue cold air. "Not Our Sons, Not Your Sons, Not Their Sons," it said.

The minister repeated the words of Dietrich Bonhoeffer, the Lutheran clergyman martyred by the Nazis: "One asks what is to come, the other asks what is right — and that is the difference between a slave and a free man!"

Then the young men who were going to turn in their draft cards came through the channel in the crowd up the low steps to the federal building where the massed group of clergymen waited.

One at a time they put their draft cards in a silver bowl in front of the ministers and called out their names. With each name the crowd applauded and held their hands above their heads, their fingers making the V for victory sign.

David Boyd was number six.

# NEWS HIGHLIGHTS OF THE WEEK

Reviewed by Peter Murray, Times Wire News Editor

The long-awaited first report of Canada's royal commission on bilingualism and biculturalism this week laid down some moderate proposals for building national unity.

In a preliminary report three years ago the commission said the gulf between English and French Canada was deeper than generally realized.

Now it urges English Canada to do something about it by making better provision for French-speaking people outside Quebec. In effect, to give them the same language privileges enjoyed by English-speaking people in Quebec.

The report says Ontario and New Brunswick, which have the heaviest concentrations of French-speaking people outside Quebec, should become officially bilingual provinces.

This would entail the recognition of both languages in their schools, courts, civil service and legislatures.

Other provinces would take similar action when people speaking French comprise more than 10 per cent of their population.

In addition the commission proposed that "bilingual districts" be created wherever language minorities of either French or English make up more than 10 per cent of the population. They would be entitled to school and government services in the minority language.

Based on the 1961 census, the commission found 54 such districts across the country, of which 43 were in Ontario, Quebec and New Brunswick. British Columbia and Newfoundland were the only two provinces without any such districts.

In most of these districts the services are already provided, but the commission is proposing that they be formally guaranteed on a constitutional basis.

It also wants a firm declaration that English and French are the official languages of Parliament, the federal courts and federal administrative offices.

●

Tabling the report in the Commons, Prime Minister Pearson said the government fully endorses its principle of linguistic and cultural equality in all parts of the country.

Since the recommendations were generally regarded as the minimum that could be considered in the light of present differences between French and English Canada, it is assumed the federal government will press for enacting legislation soon.

The report is likely to be a key topic at the federal-provincial constitutional conference in Ottawa next month.

The Bi and Bi commission has completed all its hearings and intends to issue nine more reports on its findings and proposals.

●

Earlier in the week the government introduced new legislation to reform Canada's divorce laws, the first in almost a century.

Under the new law permanent marriage breakdown would become grounds for divorce, as well as physical and mental cruelty, homosexuality, and gross addiction to alcohol or narcotics. At present only adultery is grounds for divorce.

The bill was favorably received by all parties in the House and is expected to become law earlier in the new year.

●

Medical history was made in Cape Town, South Africa hospital when the heart of a young woman killed in a traffic accident was transplanted into the body of a 55-year-old man facing death from heart failure.

The operation was a success, but doctors warned it will take some weeks before they can be sure. The main problem is the tendency of the body to reject the foreign tissue of the new heart.

In the meantime the patient, Louis Washkansky, a grocer, is able to eat and breathe normally.

A second heart transplant later in the week in a New York hospital was not as successful. Surgeons put the healthy heart of a dead-two-day-old boy into the breast of a 2-week-old boy, but the child died six hours later.

●

On top of her other woes Britain was forced to contend for two days this week with a massive transportation snarl caused by a go-slow strike of railway engineers.

As an economy move, the nationalized Rail Board had ordered cabooses removed from the trains with the trainmen riding in the locomotove with the engineers.

The engineers balked at the plan and staged the slowdown until the government was able to set up a hearing on the issue.

**ELSEWHERE:**

France ended a self-imposed arms embargo in the Middle East by making a large sale of military equipment to Iraq. The deal was protested by Israel, which purchased arms from France before the Mid-east war last June. . . .

Arthur Goldberg, another Vietnam "dove" in the Johnson admiistration, was reported ready to follow departing Defence Secretary Robert McNamara and quit his post as ambassador to the United Nations. . . .

Hundreds of anti-Vietnam war demonstrators, including Dr. Benjamin Spock, were arrested in massive New York protest demonstrations aimed at army recruiting and induction centres.

# An Approaching Bye-Bye To a Different Bi 'n' Bi

By ART STOTT

Bill Straith used to tell the engaging story of the club luncheon for which members were seated at small tables to create a cosy sense of friendship.

To it came three business acquaintances engrossed in a conversation of mutual interest. They occupied three chairs at one table and were so deeply involved in their talk that they failed to notice the quiet Chinese gentleman who took the fourth. Eventually it occurred to one of them that they were most inhospitably ignoring their fellow guest and he muttered to his neighbor: "Better say something to him, we ain't being friendly."

Stott

The neighbor turned, noticed the stranger was Chinese and, trying to be affable, blurted: "Hello! Hello! You likee lunchee?" The guest nodded a polite affirmative and went on with the meal.

When coffee had been served, the club chairman rose to introduce the guest speaker, the eminent Dr. Wellington Koo. At the introduction, the fourth man at the businessmen's table, bowed to excuse himself from the small group, proceeded to the microphone and in impeccable English delivered a scholarly address.

At the close of the meeting, he met his luncheon partners on the way out, smiled cheerfully and asked: "You likee speechee?"

The bilingualism of the luncheon guests—pidgin and English—bears limited relationship only to the bilingualism exercising Canada today. It suggests, nevertheless, speculation on one small area of common ground involved in the discussion of the preservation of distinctive cultures by peoples of different ethnic origins.

★ ★ ★

I doubt very much if we've even picked up the bat and walked to the plate, let alone got to first base, in our sharing of English-speaking - French-speaking bilingualism or culture in this city. But we have in the community a group of Canadians who have preserved both the language of their forefathers and their culture while assimilating the tongue, tastes and mode of living of Canadians—our citizens of Chinese origin.

During my lifetime it has been a source of unearned pride to me that Victoria has very largely outgrown the unenlightened prejudice so manifest in my boyhood against those of our citizens who came, or whose parents came, from China. Now, with a few unfortunate instances of covert bias still shown against these good citizens, they are fully accepted by a growing majority of Victorians. They are no longer hived off in Chinatown. They take part in our affairs and their community benefactions are numerous. They're pretty nice people to know.

It seems ot me that they are the inheritors of values given to them by extremely wise and very knowledgeable parents. Their fathers and mothers didn't push. They didn't make demands. They accepted unforgivable treatment with a quiet dignity and waited until some of us grew up and learned better.

Bessie Tang offers an explanation of their ability to win acceptance and respect in this area. The people of Chinese origin, she points out, had behind them, and practised, the tenets of an old philosophy which helped them to come to terms with life and people.

This is part of a culture which, up to now, has been infused in the young Canadians of Chinese origin from childhood. They have very largely adopted the ways and customs of Canada—are proud to be Canadains—but they have not rejected what they considered good in the teachings of their ancestors. And, in the opinion of Bessie and Jack Tang, they have been able to accomplish this helpful welding of two cultures because they have preserved their own language and instruction by going to Chinese school daily after regular classes in the district's English-language public schools.

★ ★ ★

Attendance at Chinese school in the afternoon or evening for children from primary grades to junior high has been at once a gesture of respect and appreciation for parents who have, with substantial success, encouraged them to learn what centuries of Chinese scholars have left as a legacy to them and their countrymen.

The rewards, as Bessie sees them, include the advantages gained by the individual who has two languages rather than one, and by the broader understanding of life and of people enjoyed by those who have two cultures, rather than one.

To me, she presents a powerful argument for the value here of biculturalism sustained by bilingualism in a school conducted in a language other than English, provided the English school instruction is also assimilated.

But Jack Tang, who appreciates realism, wonders how much longer this double education can be maintained for children of Chinese antecedents in Greater Victoria. The boys and girls, or most of them, are still engaged in the two classes. The load of study placed upon them by the present public school curriculum, however, is making its demands. More are dropping out of Chinese school earlier now than in years gone by. He foresees the day when they will not have time, and perhaps lack the inclination, to handle both conventional B.C. public school work and that of the special Chinese classes at the same time.

The assimilation of the young people into the Canadian stream will be more complete—and the loss will be theirs.

BOOKS

for Christmas...

JUST RELEASED

Gypsy Moth Circles the Globe
by Francis Chichester

●

The Autobiography of Francis Chichester

●

A NOVEL

The Gabriel Hounds
by Mary Stewart

●

Wide Selection of Paper Back Books

MARIONETTE BOOK SHOP
1019 Douglas Street
(Mail Order Service)

No partridge. No pear tree.

No room. Not with:

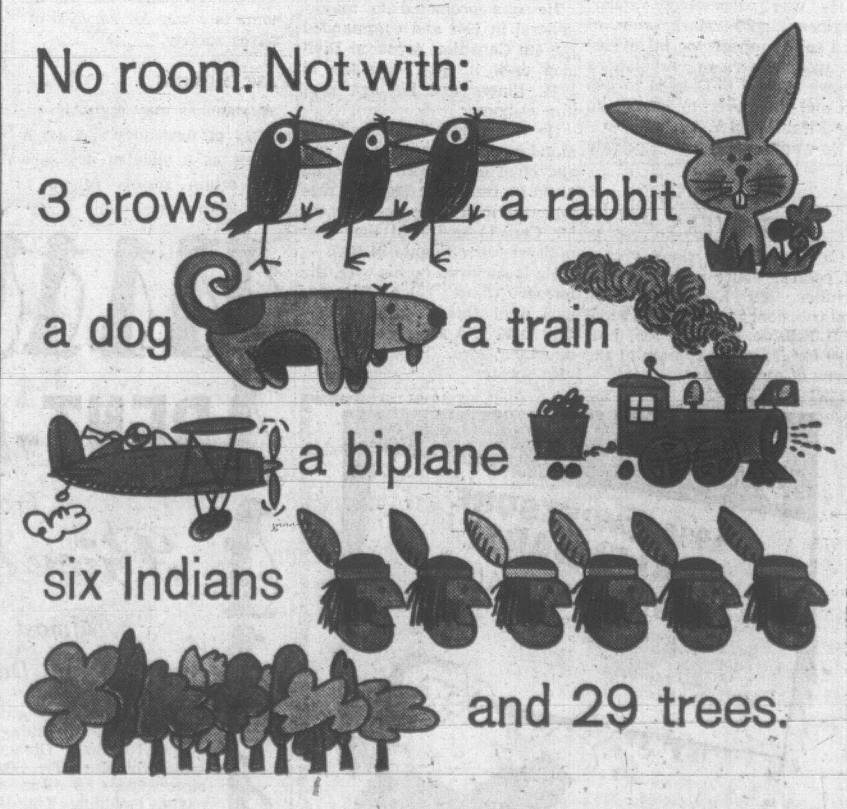


It's too bad about the partridge. And the pear tree. We'd add them if we could – just to make our jolly old green-and-red label even more Christmasy. But you can see the problem. We're a little pushed for space. So instead, we'll simply wish you a warm and wonderful Yuletide from all of us here at Molson's. From the rabbit. And the crows. And the dog. Oh, yes – and the people.

MASTER BREWED BY MOLSON'S

This advertisement is not published or displayed by the Liquor Control Board or by the Government of British Columbia.

FROM THE GALLERY

# Premier Should Take Closer Look at Map

By JOHN MIKA
Times Legislative Reporter

It is becoming more difficult to avoid seeing the "inconsistencies" (as one writer put it diplomatically) in Premier Bennett's performance of late.

For example, he told reporters he didn't know anything about the contents of the Bi and Bi commission's first report, which just happens to put a hot potato in his hands that he wishes he could drop.

However, the remarkable thing is that he unerringly was able to pick a map out of context from that report and have it quickly duplicated so he could spread the distortion.

Mika

The map shows that none of the census divisions in B.C. reports a French-speaking minority of 10 per cent or more—ergo, says Mr. Bennett we can forget all about the recommendation that such areas have the right to French as a language of instruction in the schools if the ratepayers are willing to go along.

●

That's just the proposal that will be facing him next week from the community of Maillardville, and presumably he'll flourish his little map in their faces too.

But how honest—or dishonest—is the premier's gesture?

The Bi and Bi commission made the recommendation for "districts" which are still to be defined, not for census divisions.

B.C. after all is divided into only 10 census divisions and the one that Maillardville falls in is No. 4, stretching over the entire lower mainland as far as Hope with only 34,686 French-speaking persons there in 1961 out of a population of 907,531.

But undoubtedly the appropriate "districts" for determining this education question are the 87 school districts in the province and here we find an entirely different ratio—one which Mr. Bennett fails to mention, although his own maps show it.

School District No. 43 (Coquitlam) in which Maillardville falls has a total population of 59,955 as of the 1966 headcount, of which an estimated 8,000 is reported to qualify as French-Canadian in origin.

●

That's about 13 per cent, and it gives the lie to Mr. Bennett's statement that B.C. is not affected by the report's recommendations.

You'd think Mr. Bennett, who is so sharp with figures when it comes to liquor profits, could do some simple arithmetic when it comes to a question of national importance, wouldn't you?

Speaking of liquor, teetotaller Mr. Bennett may yet learn what a hangover feels like when the voters catch up with him for being so hypocritically greedy.

Mr. Bennett and Attorney-General Robert Bonner pontificated about the terrible Ottawa government which fed inflation through the price spiral and said taxes would only increase inflation.

Even while they were clucking over the 10 per cent federal liquor surcharge, they got together to sign a cabinet order raising prices here 35 cents plus two cents more sales tax—on liquor being sold now which is not affected by the federal surcrarge.

●

It will be some time—in most cases weeks and in some perhaps even months—before bottles that actually have been taxed the extra 10 per cent begin moving across LCB counters.

But Mr. Bennett will be exacting his profit boost all the time—while simultaneously blaming Ottawa and claiming the extra revenue will be used by him for schools and social welfare.

After all, says Mr. Bennett sanctimoniously, LCB profits go into consolidated revenue from which these grants are drawn.

●

But he fails to mention that the almost $6,000 a month payment for Mr. Gaglardi's Lear jet also comes from consolidated revenue as do the high salaries for the three housewife ministers without portfolio and a host of other questionable expenditures.

So when you have that Christmas noggin, don't bet you're helping to pay for a blackboard or a food voucher. You may just be helping the peripatetic cabinet fly a little higher (but very soberly, of course).

And how does this square with Mr. Bennett's recent appeal for efforts to hold the line on prices and wages in order to fight inflation?

Apparently, it's a case of "do as I say, not as I do," when exhortations are issued to the rest of British Columbia from behind the door which now bears the title Prime Minister.

He must need that brazen booze bonanza for something pretty desperately to have levied it as his Christmas gift to the populace outside.

I have no quarrel with hiking liquor prices, just as I had none with avoiding four-letter words in school texts, but I have every quarrel with using these causes to hide ulterior motives.

Lest anyone accuse me of venting spleen in defence only of booze and bad language, I would point out that rarely did I resort to either until I was assigned to observe the activities of our province's politicians and learned the definition of "hypocrisy".

Oxford defines it as "simulation of virtue or goodness; dissimulation, pretence".

That just about says what I mean.

# Even Goat Performs Like Trouper

By BERYL PROUDMAN

Even the most critical theatregoer would surely be delighted with Victoria Secondary School's production of "Teahouse of the August Moon" by John Patrick, which opened in the school last night and is to be repeated tonight.

A production like this, in which the whole cast is completely and enthusiastically absorbed, is unusual, and brings great credit to the school, to director C. H. Farr, and those who assisted him.

The full-length play, difficult to perform because much of its comic effect depends on witty dialogue, makes great demands of the players but these young people carried it off magnificently.

FAST PACE

A fast pace was maintained throughout; and close attention to detail made this authentic theatre of the best kind.

We didn't really expect them to bring on a goat when the playwright required one, but they did, and it joined the other actors with all the decorum of a seasoned trouper.

An effective teahouse silhouetted most dramatically as the curtain rose, was later reconstructed in a matter of minutes before our very eyes. The happy unity of all the builders showed that this is a theatrical company, not just a group of actors.

COY CHARM

Lotus Blossom was acted with coy charm by Janet Purcell. She spoke in a strange flutey tone of voice throughout and performed the geisha girl's dance gracefully.

The wrestling bout added a realistic touch to the teahouse scene and Tibby Mason-Hurley played a very keen Miss Higa Jiga. The grouped villagers remained animated in all scenes but were particularly lively in the amusing scene in which Captain Fisby lectured them on the principles of democracy.

Rick Cross impersonated an cliche-ridden American commander admirably. Because the pace was so fast, he occasionally swallowed a word but among so many words this was a minor fault.

Ian McKinnon made a lovable, Oriental - English-speaking Mr. Oshira; and Sgt. Gregovich was every inch a soldier, even when he was lying prone. Kelly Tippett played a winsom, inoffensive Capt. McLean concerned about the murder of his unwatered plants and Peter McKinnon's characterization as Captain Fisby was outstanding. His facial expressions, mainly those of pain, added much to his interpretation.

His gymnastic tussle with Lotus Blossom was as well-timed as that of the most professional actor and the gradual mellowing of his character under the influence of oriental village life was clearly shown.

Ian Pool as Sakini stole the show. This talented young actor has never used his hands and voice and face to greater advantage than he did tonight in portraying this delightful rascal.

# OTTAWA SPENDING UP DESPITE CUTBACKS

Times Ottawa Bureau

OTTAWA—Federal government spending for the coming fiscal year 1968-69 will be up by $400 million over the expenditures in the current fiscal year, Finance Minister Mitchell Sharp told the Commons Friday.

Mr. Sharp said the increase in spending in the year starting April 1, 1968, despite the major reductions in the estimated expenditures, was in line "with our responsible attitude to government spending." He added, "I believe it is necessary in order to fulfill the commitments that have been undertaken by this parliament."

# 'Grits Dodging Issue By Cutting Projects'

Attorney-General Bonner Thursday said the federal government was dodging the issue by cutting back projects instead of its civil service payroll.

He was commenting on Revenue Minister Benson's outline of 51 cuts in federal programs while limiting the growth of the federal civil service in the next fiscal year to 5,000 persons, half the normal increase of 4 per cent.

"The big bill in government is not projects, the big bill is payroll," said Mr. Bonner. "And all they have said on this is that the payroll is being allowed to expand ever so slightly."

"The suggestion that the civil service will be able to expand 2 per cent is less reassuring than a statement that it would be reduced by 10 per cent over the next few years, because it is still a promise of growth."

Mr. Bonner said the measure is not really a cutback but a "reduced forward expenditures."

The minister said elimination of some projects and slowdowns on others "establishes the proposition that it is never too late to repent.

"Most of these affected projects amount to a repudiation to much-heralded propositions over the last four or five years," he said.

MAJ. LAWRENCE
. . . 'bright young guy'

ONE SURVIVES

# First Negro Astronaut Crash Victim

SANTA BARBARA, Calif. (AP) — Maj. Robert H. Lawrence Jr., America's first Negro astronaut, has been killed in the crash of an F-104 Starfighter jet as it landed after a routine training flight at nearby Edwards Air Force Base.

An air force spokesman called him "one of those young bright guys with everything going for him."

Lawrence, 31, was preparing a project for the defence department to orbit two men on a space laboratory in 1970.

The Chicago-born Lawrence was the ninth U.S. astronaut to die. The others were assigned to the National Aeronautics and Space Administration. Five died in accidents earlier this year.

The F-104, "a missile with a man in it" which travels twice the speed of sound, smashed onto a runway after a flight Friday and spurted "a little fire," an air force spokesman said.

A second occupant, Maj. Harvey J. Royer, was injured. Royer, 36, chief of operations for the air force's aerospace research pilot school, was in hospital with undisclosed injuries.

The air force appointed a board of officers to investigate. No other details of the crash were made public.

# No Decision On Phase-Out Of CF-104s

OTTAWA (CP)—The Canadian government has not taken a decision to "phase out" its force of CF-104 nuclear bombers with the NATO air division in Europe, External Affairs Minister Martin said Friday.

At a press conference prior to his departure Saturday for NATO ministerial talks in Brussels, Mr. Martin also hit back at critics of NATO and said it is "irresponsible" to talk now of disbanding NATO or withdrawing from it.

He said he expected some routine reductions in NATO ground forces in Europe over the coming year but added that Canada intends to maintain its present contribution to the air division.

On the CF-104s, Mr. Martin said it has been government policy to allow gradual attrition of the force since the 1964 defence white paper.

The squadrons in Europe had recently been reduced to six from eight and some time in the future would be cut to four, but no decision had been taken to "phase out" the force.

# 'I Still Believe' In Chateau Idea Says Accused

A Baptist minister, charged with fraud in connection with the development of Chateau Victoria — a proposed dwelling complex for retired people — said Friday he still believes in the concept of it.

"I am still an enthusiast," said Rev. Leslie Millin, giving evidence at his trial in Victoria county court.

"I believed Chateau Victoria would be a really good thing, both as an investment and a home for retired people. I still believe in the concept of it."

Millin denied he had ever tried to deceive investors concerning the project.

"Did you tell any of them the property was clear of debt?" asked defence counsel Thomas Braidwood.

"No," Millin replied.

He has pleaded not guilty to three counts of fraud arising from the development of Chateau Victoria, which was to have been built in the Esquimalt Lagoon area.

Under cross-examination by crown prosecutor Lloyd McKenzie, QC, Millin admitted that, when he first came to Victoria, the project was "flat on its back" financially.

He said he found that investments from Victoria doctors, which should have been used to pay for the property, had not been used in that way.

Millin said his company, Sheridan Distributors, had undertaken the promotion of the concept in an endeavor to sell units.

He had received 20 shares from Chateau Victoria, some of which he had sold to the complainants. From Sheridan Holdings, he received about $3,600 and he had also negotiated loans from the bank.

During 1964, Millin said he received about $650 from Hillside Baptist Church, North Vancouver.

Mr. McKenzie questioned Millin concerning a Vancouver newspaper article which stated he had raised $500,000 from Baptists across Canada for a scheme to extract gold from the sands of the Fraser River.

Millin said he did not solicit funds for the scheme, but was a director of Allied Holdings, a company formed for that purpose.

Mr. McKenzie will continue his cross-examination Monday at 9 a.m.

The case is being heard by Judge Montague Drake. Mr. McKenzie and Kenneth Murphy are appearing for the crown. Millin is defended by Thomas Braidwood and Stephen Tick.

# Chimpanzee Hearts For Humans Coming?

LONDON (AP) — The hearts of chimpanzees may well be successfully transplanted into humans, says Dr. William Cleland, one of Britain's leading heart surgeons.

"I do not see any objection to a chimpanzee's heart in a human," Cleland said today.

"We are already using some animal parts in surgery, for instance the valves of pigs and calves. The next stage will be to think in terms of transplanting whole organs.

"There are obviously a large number of biochemical and other problems to be solved, but this is likely to be the next field of research."

Cleland described the world's first heart transplant surgery in South Africa as "a very great achievement."

But as this type of treatment progresses, he said, doctors are beginning to face the problem of not having enough spare human parts ready at the right time.

For every 100 patients who urgently needed transplants there might be only one or two donors available, he said.

But if there was an alternative source of supply—such as monkeys—perhaps 90 of the 100 could be treated.

Cleland said the hearts of the larger monkeys, such as chimpanzees, were fairly similar to humans.

Colin Smith, assistant secretary of the British Anti-Vivisection society, commented:

"I am revolted by the idea of a human being given a monkey's heart."

# Manitoba Man Jailed 6 Months

Glen Davis, of Portage la Prairie, was sentenced to six months in jail when he appeared in central court for sentence on a charge of false pretences over $50.

The charge arose from the purchase of a set of wedding rings worth $51.45 from a city jeweller by means of a worthless cheque.

"Unless you change your ways you will spend the rest of your life in jail," said Magistrate William Ostler.

WHEN YOU THINK INSURANCE
THINK
CUMBERBIRCH
Insurance Agencies
937 YATES 388-4221

# 'Fighting Frank' Enjoyed Lively Military Career

OTTAWA (CP)—Maj.-Gen. F. F. Worthington, who died Friday at 78, was considered the father of the Canadian armored corps.

Fighting Frank as he was known was taken to hospital July 30 suffering from an undisclosed ailment. It was later diagnosed as cancer.

He will be buried in Worthington Park at Camp Borden, Ont. at 3 p.m. on Tuesday. It was at Camp Borden that he commanded the first armored fighting vehicle training centre in 1919.

A funeral with full military honors will take place at Christ Church Anglican Cathedral in Ottawa at 10 a.m. Tuesday.

Franklin Frederick Worthington already had a lively military career behind him when he arrived in Montreal in 1914 to join the Black Watch.

Born in Scotland Sept. 17, 1889, he was orphaned at 11 and was working as waterboy in a Mexican mine at the age of 12 when he survived a bloody massacre led by the bandit leader Pancho Villa.

SOLDIER OF FORTUNE

He was successively sailor, engineer, gold miner, steward and soldier of fortune in several Central American revolutions before coming to Canada to join up and then over to France in the First World War.

He went overseas as a private and came back as a captain, having been decorated four times for bravery and nicknamed Fighting Frank by those who heard of his courageous exploits.

Gen. Worthington joined the permanent army with the rank of captain in 1919 and began his career as a dedicated exponent of tank warfare. He was colonel commandant of the Royal Canadian Armored Corps at the time of his death.

He had a hand in the design of the Ram tank, which was ordered into production in 1939, but was never used. He claimed the wrong people were asked to build it and it took too long.

HAMMERED THEME

Between the wars he was disturbed by the German progress in tank development while little was done in Canada. But he continued to hammer away at his favorite theme.

He commanded Canada's First Armored Brigade in 1940-41 and finally got his way with tank warfare when he was put in command of the First Army Tank Brigade in 1941.

He was promoted to major-general in 1942 and commanded the 4th Canadian Armored Division until it went overseas in 1944. Illness and his age kept him at home.

He was chief of Pacific Command in the last year of the war and chief of Western Command when he retired in 1948. He was made civil defence co-ordinator for Canada and held that post until he retired again in 1957.

He is survived by his wife, the former Clara Ellen Dignum, who wrote his biography Worthy, in 1961. A son, Peter, and a daughter Mrs. Robin Fawcett also survive.

NEW INITIATIVES against racial injustice in the U.S. were called for Friday night by former vice-president Richard M. Nixon. Speaking to the National Association of Manufacturers in New York he said: "The war in Asia is a limited one with limited means and limited goals. The war at home is a war for survival of a free society."

FAST MOVING

Avalanches may approach the energy of tornadoes and earthquakes as a slide of dry snow may attain speeds of up to about 280 miles an hour.

# Amnesia Victim Still Unidentified

A Saanich man's identification of an amnesia victim Friday turned out to be an error.

Police in Albany, Oregon, still do not know the identity of a man found in a daze there a week ago.

When his picture was carried in local newspapers a Saanich farmer phoned the Times anonymously. He said the man was an ex-soldier who had worked for him in 1964 and his name was Stephen Percy MacDonald.

But when wire services carried the story Mr. MacDonald himself denied it. He lives at Squamish.

Albany police now are checking a lead that may prove their Mr. X to be an Edmonton man.

# DRAFT BEER PRICE HELD

VANCOUVER (CP)—J. Roy Corbett, manager of the B.C. Hotels Association, said Thursday there will be no increase in the price of draft beer although hotelmen will now have to pay more for a barrel of beer because of increases imposed by the provincial government.

CARELESS DRIVERS

Careless drivers fined Friday in central court were: Ronald Schiller, 899 Esquimalt, rear end collision, $50; Judith Gorton, 1125 Hillside, hit car, $35, plus $100 for failing to remain at the scene of an accident.

Give...
1968 SWIFTSURE CALENDARS!
"WIND AND SAIL"
Swiftsure yachts in local waters by Jim McView.
Something from Victoria . . . a smart gift item for out-of-town friends.
$1.50
Davidson's
House of Cards Ltd.
"Your Social Expression Centre"
616 VIEW STREET 385-9622

RENT-A-TUX
From
Price & Smith
Almost Everyone Does!
Be correct . . . be comfortable and confident! Choose formal clothing, especially for weddings! Tuxedo or Dinner Jacket and Cummerbund, $10, Shirt, Tie, Studs and Links, $2. Complete rentals for all male members of wedding party, including Ring-Bearer, Junior Ushers, etc.
652 Yates St., 25 paces from Douglas 384-4721

Give a
BRITISH COLUMBIA AUTOMOBILE ASSOCIATION CAA AAA
MEMBERSHIP
IDEAL FOR
FRIENDS • EMPLOYEES
BUSINESS ASSOCIATES
PROVIDES: EMERGENCY ROAD SERVICE - LEGAL ADVICE
PERSONAL ACCIDENT BENEFITS - TRAVEL SERVICE AND MUCH MORE
MASTER MEMBERSHIP — $12.00
SHOP BY MAIL — IN PERSON — OR PHONE!
Please arrange BCAA Gift Membership as follows
RETURN TO ME ☐ FORWARD DIRECT ☐
TO: Name
Street
Please print City
FROM: Name
Street
City
$12.00 CHECK ENCLOSED ☐ MONEY ORDER ☐
BRITISH COLUMBIA AUTOMOBILE ASSOC.
1075 PANDORA AVE., VICTORIA
or simply phone your order
382-8171

CHRISTMAS CLEARANCE
of
GENERAL ELECTRIC
BUILT-IN DISHWASHERS

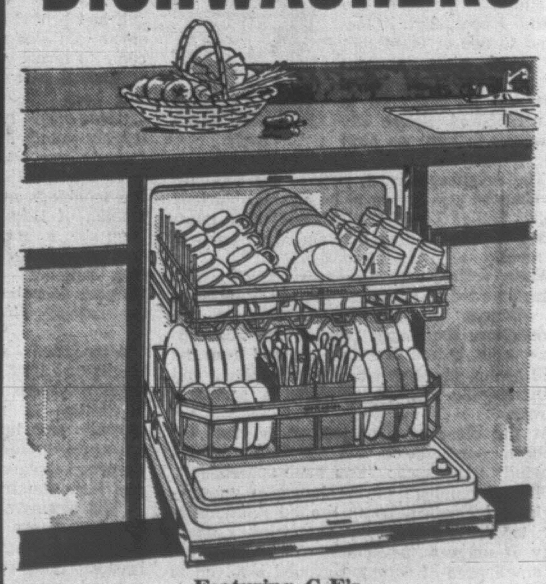

Featuring G-E's
• Thoro-Wash Action
• 15-Place Setting
• 4-Cycle Push Buttons
• Rinse-Glo Dispenser
DE LUXE MODEL— Reg. $399.00 ..... NOW $329.00
CUSTOM MODEL— Reg. $469.00 ..... NOW $379.00
Act Now! These won't last long at this price!
LIMITED QUANTITY
RAWLINGS PLUMBING & HEATING CO. LTD.
2657 DOUGLAS ST. 388-7311

## IT'S NOT THE MINT BUT BLACKBERRIES

GANGES—It's not the mint sauce that makes the lamb, it's the wild blackberries and Oregon grape, says shepherd Robert Ackerman.

The shepherd, whose grandfather started the flock of sheep 100 years ago, said the famous flavor and texture of Salt Spring Island lamb comes from the diet. His 600 Suffolks run on a range that provides wild herbs and plants, a diet superior to that available to most sheep.

Mr. Ackerman said it's unnatural for lambs to be raised on grass only.

"They like to browse, that's the answer."

He also said the Island climate helps.

"We don't have any snow."

ISLAND ROUNDUP

# Decision Soon On Teacher Pay

LAKE COWICHAN—Decision of an arbitration board on teachers' salaries in the Lake Cowichan school district will be handed down before the end of this month.

The issue went to arbitration when negotiations collapsed, although the trustees' and teachers' negotiating teams reached a settlement. But the teachers' association would not ratify the agreement.

The board offered to pay the same salaries as paid in Ladysmith, Cowichan and Nanaimo school districts plus differentials of $150 for E scale and $200 for P scale.

# Duncan Vote Heavy

DUNCAN—The heaviest vote in many years was indicated by early returns in the city of Duncan and North Cowichan municipal elections.

At 10:30 this morning city hall had recorded 189 votes from a total of 1,734 eligible voters.

At a by-election two years ago the total ballots cast totalled just over 200.

The double duty of electing a mayor and three aldermen seemed to stimulate interest.

The three-way fight for reeve in North Cowichan also pulled out the electors.

South End fire hall had only on vote in the first half hour but polling perked up and in two hours the total was 147.

There were 100 votes cast at the new municipal hall and 107 at Chemainus by 10:30, indicating a heavy poll throughout the area.

The weather was overcast and showery but did not seem to be deterring the voters.

# Three-Film Travel Program

Victoria author, photographer and naturalist C. P. "Chess" Lyons will present a three-film travel program at McPherson Playhouse Tuesday and Wednesday.

Billed as "Quest For Adventure" the films include "Outdoor Mexico", "Over The Ice In Garibaldi" and "Rafting the North Thompson."

The Mexico film features the wanderings of several Victorians who took part in a tour of that country which was arranged by Mr. Lyons.

The two B.C. films have been shown over CBC television from Vancouver.

Mr. Lyons worked 20 years for the B.C. parks branch before becoming one of B.C.'s best known private publicists.

He was designer of the Garbage Gobbler devices seen along provincial highways and was involved in creation of the Stop Of Interest signs and the Barkerville historic restoration program.

He is author of several B.C. travel books and one dealing with native flowers and shrubs.

Mr. Lyons has just returned from a lecture and film tour of California and Arizona.

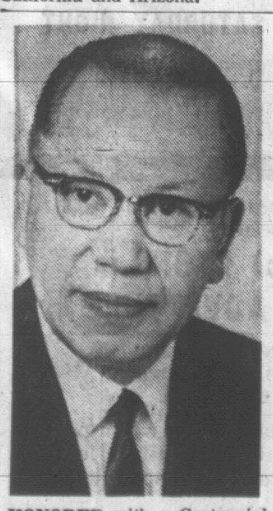

**HONORED** with a Centennial medal for his contributions as a community-minded citizen over the past 45 years is Wah Quan, operator of the Yee Lun Ark Kee grocery store at 534 Fisgard. Mr. Quan, who lives at 3058 Henderson, owns the store operated under his family's name since 1896.

NANAIMO—A 19-year-old youth was given a one year's suspended sentence and placed on a $500 bond when found guilty of contributing to juvenile delinquency by committing an act of sexual immorality.

The 14-year-old girl involved claimed she had been raped but medical and police evidence indicated no force was used. The youth said the girl had twice propositioned him earlier but he had refused.

★ ★ ★

NANAIMO — Eating five 21-day-old doughnuts, stolen from a supermarket was part of the punishment meted out to a 15-year-old boy charded with the theft.

He had eaten one of six before being apprehended.

The juvenile court judge ordered him to make restitution.

★ ★ ★

COURTENAY—Many housewives in this area are making Christmas pin money selling decorative candles they are making at night school.

The candle-making course is held each year here just before Christmas.

★ ★ ★

PORT ALBERNI—Nearly half a ton of butter as well as cash was taken from two dairies here.

Thieves took $127 in cash, and tokens, a typewriter and 800 pounds of butter were taken from Comox Creamery.

McKinnons Dairy lost 100 pounds of butter when thieves forces open a cooler.


PACIFIC 66

106 A

SURE FIRE six point home heating plan

**Guaranteed Oil Delivery**

Our record of your fuel oil needs in relation to the weather alerts us when fuel deliveries must be made.

**24 hour Service**

A furnace failure, any time of the day or night, requires only a phone call to bring a serviceman.

**Free Cleaning Service**

Your heating equipment is checked and cleaned annually with no charge for time or labour.

**Ten Months to Pay**

Your annual bill will be divided ten equal ways leaving July and August payment-free.

**Parts Insurance**

Take the worry out of heating system maintenance. A 19-part insurance plan cost you only $13.95 annually.

**Convenient Furnace Purchase Plan**

Pacific 66 offers you a well known furnace at a special low price which includes installation and a guarantee by Pacific and the manufacturer.

FOR TROUBLE-FREE WARMTH THIS WINTER

call 386-0122

HARBOUR FUEL OIL DISTRIBUTORS

SONGHEES ROAD - VICTORIA

AUTHORIZED FUEL OIL AGENTS FOR PACIFIC PETROLEUMS LTD.



Woodward's

The Wonderful World of Christmas

# OPEN EVERY NIGHT

EXCEPT SATURDAY

9:30 a.m. to 9:30 p.m. Monday thru Friday

NOW UNTIL CHRISTMAS

# Gifts for Home and Hostess with SPECIAL ways of Pleasing..

**"Etamine" Linen Tablecloths**

Lustrous, colourful cloths, that provide a festive and lovely background to dining. Pure linen cloths in colours to blend with dining-room decors . . . sage, blue, curry, toast, pink, aqua, gold, copen. Wide range of sizes . . . for luncheon or dinner settings . . . and all at easy, low prices:

52"x52", each 4.98

- 52"x68" 5.98
- 64"x84" 9.98
- 64"x104" 11.98
- 70" round 11.98

Serviettes, 16"x16", ea. 69¢

**Gift-Boxed Towels**

Ever-popular gifts . . . colourful, spongy towels including all sizes of bath, hand towels and wash cloths. Prices from 1.98 to 12.98

**Lace Tablecloths**

Lovely quality lace cloths that look far more expensive than the modest price. Rich, ecru two-tone lace, intricately designed. Popular dinner size . . . 68"x90". Choose for Christmas giving and for yourself. Each 10.98

**"Kenwood" Blankets**

Give the Season's best . . . in warm, softly-napped blankets in famous "Ramerest" Kenwood quality . . . a pleasure to receive at Christmas and use all year! Wide choice of colours . . . Nicely boxed, ready for your gift wrappings. Single bed 60"x84" size. Each 15.98

**Novelty Kitchen Sets**

Useful and decorative . . . set of salt and pepper shakers, salad servers and pair of terry tea towels. SET 5.49

Many other sets priced up to 9.98

**Boxed Bed Sets**

Fine, firmly woven cotton bed sheets and pillow slips, with fancy borders. Set includes 1 bed sheet (double-bed size) and two pillow cases. Priced from 9.98 to 12.98

**Metal Jewel Boxes**

Assorted sizes and shapes in attractive jewel cases in gold or silver colour and rich red velvet lining. Ideal for adding a touch of glamour to bathroom or bedroom. 2.98 to 8.95

**Bathroom Accessories**

Little luxuries that are so nice to have around the bathroom . . . sachets, guest soaps. Ideal for gifts! Priced from 49¢ to 4.98

**Towel Tree**

An elegant bathroom accessory . . . metal towel tree with marble chip stand, chrome in Princess scroll design. 6-towel capacity. Chrome 18.98

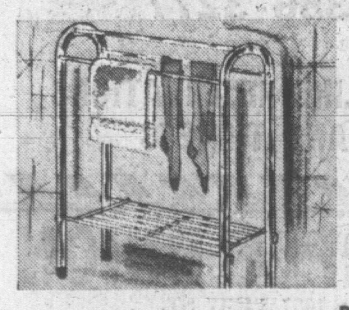

**Towel and Drying Stand**

A tubular steel in chrome or 24k gold Princess scroll finish. Designed with 3 drying bars and shelf for towel storage. 20" high. Chrome 15.98 Gold 18.98

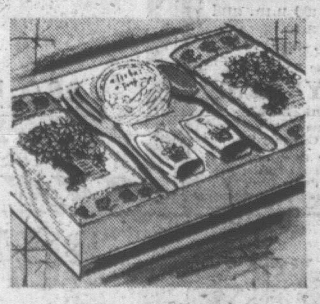

**Damask Table Sets**

Gift-boxed pure linen cloths in rose or chrysanthemum patterns. White. 3 sizes:

- 54"x70", 6 napkins, set 13.98
- 60"x80", 6 napkins, set 16.98
- 66"x120", 12 napkins, set 31.98

**Place Mat Sets**

Pure Irish Linen, hand-printed sets, consisting of 4 12"x18" mats, in assorted colours, and 4 16"x16" napkins. Attractively gift-boxed. Sure to please the hostess on your list. Set 12.98

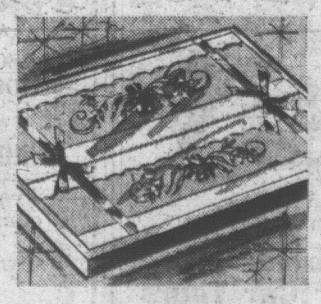

**Boxed Pillow Slips**

Good quality pillow cases in a variety of attractively embroidered borders. Snowy white . . . with trim in assorted colours. Buy for gifts . . . and for yourself!

Pair 2.29 to 4.50

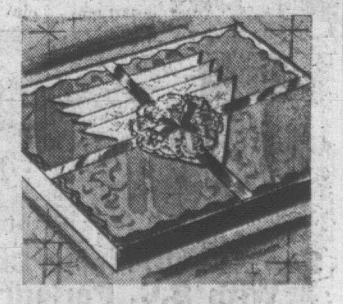

**Plastic Place Mats**

Colourful and practical plastic mats with non-skid foam backing. Assorted coloured mats, white napkins, edged in matching colour. 4 each, place mats and napkins. Set 3.98

—Woodward's Linens and Domestics, Second Floor

*Woodward's Mayfair Phone 386-3322, Cobble Hill, Duncan, Ganges, Gulf Islands, Jordan River, Zenith 6544 (Toll Free).*
*Evening shopping Monday through Friday 'til 9:30 except Saturday.*

# ★ FOCUS ★

By BRAD NUGENT

The Beatles' newest album issue, Magical Mystery Tour, finally hit at least one Victoria record stand this week just in time for the Christmas market that the group missed last year.

The album, which was released in conjunction with the Beatles' film—Magical Mystery Tour—contains, besides the LP, a full-color book with photographs of the film.

The film, which is to be aired across the world around New Year's, was the personal project of the Beatles. They devised the format, wrote the original script, did the casting, directed the shooting and edited the finished version.

All the location scenes were shot during a week-long bus tour of the Devon and Cornwall area of southwest England in which the central characters were a bus load of Magical Mystery Tour passengers including John, George, Ringo and Paul.

The album carries six soundtrack recordings, Magical Mystery Tour, Your Mother Should Know, I Am the Walrus, The Fool on the Hill, Flying, and Blue Jay Way, on one side, with five previously issued recordings, All You Need Is Love, Penny Lane, Baby You're a Rich Man, Strawberry Fields Forever, and their newly-released single Hello Goodbye, on the other.

So far 40 countries have bid for the film with the successful bidders likely to spend $1,000,000 to secure the screen rights.

★ ★ ★

**TOP OF THE CHARTS**

**Hello, Goodbye; I Am the Walrus, by the Beatles.**

**She Is Still a Mystery, by The Lovin' Spoonful.**

**I Second That Emotion, by The Miracles.**

**Too Much of Nothing, by Peter, Paul and Mary.**

**Massachusetts, by The Bee Gees.**

★ ★ ★

**WATCH OUT FOR**

**Snoopy's Christmas, by The Royal Guardsmen.**

**I Heard It Through the Grapevine, by Gladys Knight.**

**Wear Your Love Like Heaven, by Donovan.**

**Watch Her Ride, by The Jefferson Airplane.**

**She's a Rainbow, by The Rolling Stones.**

★ ★ ★

ALBUM NEWS—The Lettermen have come up with their first live album, The Lettermen!!! . . . and Live, featuring such recents as What Now My Love, Love, This Is My Song, and Windy.

The Seeds are not only good at "flower music" but they prove their talent in blues on their new album A Full Spoon of Seedy Blues. The group is known as The Sky Saxon Blues Band, for this session. Best cuts include Moth and The Flame, and One More Time Blues.

Elvis Presley's latest movie soundtrack Clambake is out on RCA. It's one of his best album efforts so far but, I still think he's getting a bit old to be chasing up and down beaches with bikini-clad chicks.

Lulu can't lose—She has three album releases, all by different companies.

England's Parrot label issued an album, From Lulu—With Love, containing her first hits I'll Come Running, and Shout. Epic has freshly recoreded a collection including To Sir With Love, and she also gets the royal treatment from Fontana which carries the original soundtrack from the movie To Sir With Love.

The Jefferson Airplane are still working on their newest album to be called After Bathing At Baxter's.

★ ★ ★

BITS AND PIECES—Brian Hyland is back in the recording picture with Apologize.

Songstress, Cilla Black, is to be seen as the co-star in the movie, Work.

One of the largest night club salary deals ever set has been drawn betwen Don Ho and Duke Kahanamoku's nitery in Honolulu. The deal calls for Ho to earn $2 million straight salary plus a percentage of the profits during the next five years.

The contract calls for Don to headline at Duke's for 20 weeks each year with the dates more or less at his option between concert, nightclub and television appearances on the mainland and in Europe.

Not too long ago he got a raise to set his salary at $500,000 a year but this two million extra dollar deal can't fairly be called a raise, can it?

Petula Clark probably the busiest female entertainer in the business, will star in her own TV special next year on April 12.

Group Therapy, a new group out of New York is departing this month for the North Pole to penetrate the last frontier of pop music sources as yet untouched by today's writers and producers.

The expedition will cost an estimated $20,000 and will include, among other things, a probe into the musical cultures of the Angakoks a little known Polar Eskimo tribe believed to have a centuries old musical tradition.

The Blues Project have broken up. Two of the members, Steve Katz and Al Kooper have formed a new group known as Blood, Sweat and Tears.

LIVING DOLL is four-year-old Tracy Anne Shingles of Victoria. Tracy is a pupil of the Florence Clugh Dance Studios who will appear with Ballet Celeste of San Francisco in its production of the full-length Nutcracker at McPherson Playhouse.

## Local Dancers In Ballet

Fifty dancers, almost half British Columbians, will fill the stage of the McPherson Playhouse, Dec. 18, 19 and 20, when San Francisco's Ballet Celeste presents the complete three act version of The Nutcracker by Tchaikowsky.

The company makes its home in San Francisco and is partly supported by the city through a small tax grant. As a consequence the company is enabled to travel and to keep its ticket prices low.

Three stars from San Francisco will dance the leading roles. They are Laura Brown, Ramon Galindo and Kimberly Graves. All three have been dancers with the famed Bolshoi and Leningrad-Kirov Ballets.

**GALA OPENING**

Young dancers from Victoria and Vancouver will be seen in roles written by Tchaikowsky for children.

After its gala opening of Nutcracker in Victoria the troupe will travel to Vancouver to present the ballet at the Queen Elizabeth Playhouse.

Evening performances at the McPherson will start at 8:30 p.m. and matinees on Tuesday and Wednesday at 2:30 p.m.

## Negro Singer Dies

WASHINGTON (AP) — Lillian Evans Tibbs, 77, probably the first Negro to sing grand opera professionally in the United States, died Thursday after a long illness. Madame Evanti, as she preferred to be known, made her debut in 1925. She was a coloratura soprano.

## ENTERTAINMENT CALENDAR

**TONIGHT, 6 and 9 p.m., McPherson Playhouse:** Metro Theatre of Vancouver presents the comedy, Goodbye Charlie.

★ ★ ★

**Sunday, Dec. 10, 2:30 p.m., McPherson Playhouse:** Victoria City Police Youth Band with the Amity Singers.

★ ★ ★

**Wednesday, Dec. 13, 8 p.m., First United Church:** Twentieth annual presentation of Carols in the Candlelight.

★ ★ ★

**Friday and Saturday, Dec. 15, 16, 8 p.m., matinee Dec. 16, 2 p.m., McPherson Playhouse:** Victoria School of Theatrical Arts presents a two-part program, It's Christmas—pantomime, balletic choral drama, specialty dance numbers.

★ ★ ★

**Saturday, Dec. 16, 3 p.m., Empress Hotel:** Victoria Musical Art Society annual Carol Tea. Christmas carols sung by Glenlyon Boys' Choir conducted by Don Woodworth.

**Tuesday, Dec. 19-20, 8:30 p.m., matinees Dec. 19 and 20, 3:30, McPherson Playhouse:** San Francisco's Ballet Celeste presents The Nutcracker ballet by Tchaikowsky.

★ ★ ★

**Tuesday, Dec. 26, through Saturday, Jan. 6, 8:30, opening matinee, 2 p.m., McPherson Playhouse:** Bastion Theatre presents the Lerner and Loewe musical, Camelot.


1730 ISLAND HIGHWAY
RESERVATIONS 478-2313
VICTORIA'S
First and Only
RESTAURANT
Serving German and European Foods
Wolfe's
RATHSKELLER
Open Daily 4:30 to 11:00 p.m.
Sunday Family Dinner
Now 4 p.m. - 9 p.m.
Dance Sat.—9 p.m.
TO THE CAPITAL CITY FOUR
For New Year's Eve
• 2 Dance Floors
• Capital City Four plus one for your dancing pleasure.
• Fun • Favors
• Food
Reserve Now 478-2313

CRYSTAL GARDEN
PUBLIC SWIMMING
SUNDAY
2:00 - 5:00 p.m.
7:00 - 9:00 p.m.
MONDAY
12-1 p.m.—(Adults Only)
1:00 - 5:00 p.m.

DANCING TONIGHT
Geo. Kraeling's famous 6-pce. Orch. Instrumentalist, 8:45-9:30; dancing, 9:30-12:30—$4 a couple. Dining 8:30-2 a.m.
658-5224
McMorran's
CORDOVA BAY LTD

HOLYROOD HOUSE
Scotia Dining Lounge
★ SUNDAY SMORGASBORD 5 - 8 P.M. ★
★ A La Carte Menu, 5-8 p.m., Monday through Thursday.
★ Our Popular Smorgasbord . . . 5-8 p.m., Friday and Saturday.
RESERVE NOW FOR OUR SPECIAL CHRISTMAS DINNER
RESERVATIONS 382-8833
2315 McBRIDE AVENUE
Two Minutes Drive Up Douglas From Centennial Square

NINE IN THE FIFTH PLACE
and
CKLG's STEVIE WONDER
Present from Vancouver
THE YELLOW BRIQUE ROAD
Light Show - Dance
TONIGHT, 1313 Govt. St.

DANCE DATE
PHARAOHS
TONIGHT
Christmas Dance
CRYSTAL GARDEN
$4.00 per couple.
The Pharaohs, 383-7471
Ted, 477-3343
Tickets at the door.
9 - 1
Dress:
Semi-formal, formal.

CENTURY INN
The INN on Centennial Square
PERSIAN ROOM DINING LOUNGE
FEATURING: FRIDAY AND SATURDAY
DAVE FOSTER TRIO
Complete Five-Course Dinners from $2.95
(SERVED DAILY FROM 5 P.M.—OPEN SUNDAYS)
RESERVE NOW FOR CHRISTMAS DINNER
Use Our Free Magic Carpet Parking Service
Drive under the canopy—and your car will be parked by genial genie!
RESERVATIONS: 383-1151
Reserve Now for NEW YEAR'S EVE PARTY

Bebe Eversfield
and her studio present
"It's Christmas!"
featuring
JERRY GOSLEY in full Pantomime
The Theatrical Arts Dancers
Stars of the Butchart Gardens Summer Show
and an original Christmas story Nicole written by
CHET LAMBERTSON
Choral Accompaniment by Members of the Amity Singers
McPHERSON PLAYHOUSE
FRI., DEC. 15—8 p.m.
SAT., DEC. 16—1:30 p.m. and 8 p.m.
Tickets available at McPherson Theatre Box Office or 383-4290
Adults $1.50 . . . Children 75c
Proceeds for the benefit of Arthritics

CIRCUS DAYS
...HURRY! JOIN THE FUN!
An Idea for a Christmas Gift
See The Moscow Circus With B.C. Parlour Car Tours
A LIMITED NUMBER OF SEATS ARE AVAILABLE FOR THE FOLLOWING MATINEE AT THE P.N.E. AGRODOME IN VANCOUVER.
Fare Includes Reserved Seats and Transportation
SATURDAY, JAN. 27, 2:30 P.M.
ONE PRICE ONLY, $11.00, including a $3.50 seat
Bus leaves Coach Lines Depot at 11:00 a.m.; returns to Depot at 8:15 p.m.
Phone or write today, 385-4411, Local 26
VANCOUVER ISLAND COACHLINES
710 Douglas St.

North Breezes

The three neighbors from Fernwood ended their regular day on the town with a handshake over the dinner. They had settled on their Christmas project.

"This year," said the man seated by the window of our poolside dining room, "we're going to a nursing home. We're going to ask the matron for the names of three patients who don't have visitors often.

"And we're taking them some candy and magazines or maybe some pipe tobacco. But mostly we are just going to sit and talk."

They told our Maitre d', Leslie, that there are patients in every private hospital who have no one. All of them love company. Counting those in boarding homes, there are 2,000 of them in Victoria.

★ ★ ★

And IMPERIAL congratulations to new senior immigration officer here J. D. Cook, to Const. D. E. Wilson who topped his academy class, and to Joan Godfrey who boated four salmon in one afternoon.

Your host,
Nick North
Imperial Inn
Fine Dining in Victoria
Douglas and Discovery Streets
WESTERN INTERNATIONAL HOTELS CANADA

SEE
Over 100 Life-size Josephine Tussaud Wax Figures of Famous People at the
ROYAL LONDON WAX MUSEUM
OPEN DAILY
9 a.m. to 5:30 p.m.
Sundays, 12 Noon to 5:30 p.m.
In the Crystal Garden Swimming Pool Building across from the rear of the Empress Hotel, 388-4461

LIVE AT
THE OLD FORGE
DIRECT FROM THE ROLF HARRIS SHOW
Miss
LYNN BROOKS
Sensuous Song Stylist of the Hungry "I"
NOV. 27th TO DEC. 9th
2 SHOWS NIGHTLY
Weekdays 11:00 p.m. and 1:15 a.m.
Sat., 9:30 p.m. and 12 p.m.
Dance to the Fabulous
FOUNDRY BRASS
Reservations 383-9913
Strathcona Hotel
Douglas and Courtney Sts.
Special package rate for Xmas Parties and Banquets:
382-4941 — Peter Beck

The BEACHCOMBER restaurant
★ ★ ★
DINING AND DANCING TO DAVE NAPPER
★ ★ ★
ALSO LUNCHES NOON - 2 P.M.
★ ★ ★
ANNOUNCES ITS
POLYNESIAN CHRISTMAS EVE PARTY
SUNDAY, DEC. 24
And
NEW YEAR'S EVE PARTY
SUNDAY, DEC. 31
Doors Open 5 P.M.
"Join the Fun!"
★ ★ ★
Also
STAFF BANQUETS
(Lunches or Dinners)
★ ★ ★
RESERVATIONS 386-2288
Broughton at Douglas

MEMORIAL ARENA
SUNDAY
Skating
2:30 p.m.—PUBLIC
8:15 p.m.—PUBLIC

ESQUIMALT SPORTS CENTRE
SUNDAY
1:45 p.m.
PUBLIC SKATING
8:15 p.m.
PUBLIC SKATING

Innkeeper Ken Hole Presents A
Gala New Year's Eve Party
Make your reservations NOW . . . enjoy New Year's Eve at the Red Lion, with 6-course Gourmet Dinner, Fun Favors, Dancing to the Irv Lang Quartet . . . Floor Show with Mandrake the Magician.
Remember The
RED LION REVUE
2 Floor Shows Nightly
9:30 p.m. and 12:30 a.m.
RED LION INN
Reservations 385-3366
Div. of D.M.D.

NEW YEAR'S EVE DANCE
DEC. 31, 1967
UNION CENTRE
2750 QUADRA STREET
Hot Dinner — Hats and Noise Makers
For Reservations: 384-9530 — $15 Per Couple

★ TRADITIONAL CHRISTMAS DINNERS ★
★ NEW YEAR'S EVE DINING ★
★ NEW YEAR'S DINNERS ★
RESERVE NOW AT
Gay Nineties Spare Rib House
WORLD FAMOUS SPARE RIBS
Where Ken Peaker plays nightly
825 Burdett CHERRY BANK HOTEL 385-5380

LANGHAM COURT THEATRE
Victoria Theatre Guild
presents
WHO'S AFRAID OF VIRGINIA WOOLF?
by
Edward Albee
LAST PERFORMANCE TONIGHT
Adults $1.50. Students 75 cents
Tickets—Eaton's, Nov. 29th on . . . 10 a.m. - 4 p.m.
Restricted to persons over 18
Box Office Now Open

TOTEM TRAVEL
386-3277
FOR
P&O LINE RESERVATIONS AND TICKETS

TOP SPOTS for NEW YEAR'S EVE
ENTERTAINMENT DANCING DINING TIME TO CALL
McPherson's Sea Food and Steak House
Centennial Square
Dining 5 p.m. - 9 p.m.
Party 10 p.m. - 2 a.m.
Featuring the Barbara Crawford Trio
Reservations 388-4741
Coach and Four Steak House
Bastion Square
Dining 5 p.m. - 9 p.m.
Party 10 p.m. - 2 a.m.
Featuring
THE TALISMEN
Reservations: 388-5832

Limited number of tickets now on sale for our
NEW YEAR'S EVE DANCE
9 p.m. - 3 a.m. ??
at
GIPPER'S
A-GO-GO
1206 WHARF STREET
386-9573 383-1962

STAG NITE
SUNDAY
FEATURING
GULLIVER'S TRAVELS
and
DANCING
9:00 to 1:00 a.m.
GIPPER'S
A-GO-GO
1206 WHARF STREET
Doors Open 8:30 p.m. 'til ?
386-9573 383-1962
Reduced Rates Tonight

SAN FRANCISCO'S
BALLET CELESTE
Presents 3 Full Acts of the
'NUTCRACKER'
McPHERSON PLAYHOUSE
DEC. 18-19-20, AT 8:30 P.M.
$1.75, $2.25, $2.75
All Seats Reserved
Special Student Matinees
Dec. 19 and 20 at 3:30 p.m.
Under 18, $1.25; Adults, $2.00

Greater Victoria Schools Junior Orchestra
Presents
"Prelude to Christmas"
GUESTS: Arion Male Voice Choir, Oak Bay and Gordon Head Schools Violin Choir.
MONDAY, DEC. 11th—8:00 P.M. ADMISSION 50¢
OAK BAY JUNIOR SECONDARY AUDITORIUM

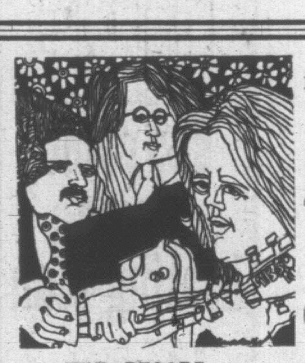

Pick up your favorites—latest long-play albums, mono or stereo
The Beatles 'Magic Mystery Tour'
Herb Alpert's 'Ninth'
Country Joe and Fish Vol. II
Rolling Stones 'Their Satanic Majesties Request'
THE RECORD GALLERY
MIDTOWN MALL
730 VIEW STREET
Phone 383-5131
Daily 10:15 a.m. - 6 p.m.
Thurs. & Fri. 10:15 a.m. - 9 p.m.

ART GALLERY
OF GREATER VICTORIA 1040 MOSS ST.
1. Women's Committee Cultural Fund Purchases
2. Eskimo bird-sculpture private collection
3. Pop graphics
4. Rosemary Flower—paintings, prints
5. Permanent Collection
NOTE: Gallery will be closed all day Saturday
POINSETTIA BALL SATURDAY NIGHT
SUNDAY, 1 - 5 ADMISSION 75¢
TUES. - SAT., 11-5 SUNDAYS FREE
THURS., 7:30 - 9:30 CHILDREN FREE

PURPLE ONION
1037 VIEW ST.
Presents
JUDY ARMSTRONG
Guest-starred with Dan Kaye, Wayne and Shuster and Show of the Week
Plus
FILLET OF SOUL
SATURDAY
Chinese Menu Available
FREE PARKING
Reservations Now: 386-0011, 382-0222 Couples Only

THE VICTORIA NATURAL HISTORY SOCIETY
presents
C. P. (Chess) LYONS in QUEST FOR ADVENTURE
"OVER THE ICE IN GARIBALDI"
"RAFTING THE NORTH THOMPSON"
"MEXICO OUTDOORS"
Eighty-five minutes of superb colour film personally narrated by Chess Lyons—author, lecturer and photographer — a frequent guest on Klahanie—CBC-TV.
McPHERSON PLAYHOUSE
8:30 P.M. — DECEMBER 12 - 13
Adults, $1.50 Students, 75¢
Tickets On Sale At McPherson Playhouse

ONE-MAN JURY CAN CAUSE PROBLEMS

# Show Shrouded in Rumors

By R. H. GROOMS

Rumors abound about the new show opening Tuesday at 8 p.m., at the Vancouver Art Gallery. It is the B.C. '67 Annual with $1,500 in purchase prizes to be awarded. The works purchased will then become part of the permanent collection of the Vancouver Art Gallery.

Yves Gaucher of Montreal, an internationally-known painter and print-maker, served as the one man jury, judge and executioner for the over 400 entries submitted by B.C. artists.

Grooms

He only selected 10 pieces of sculpture or paintings or their variants (no graphics or crafts were permitted). Herein lies the source of most of the trouble.

When the news leaked out as to how few were chosen and these by no means the biggest or oldest names in B.C. art, the rumors became rampant. As almost the whole $1,500 or more was collected in the $5 entry fees paid by each artist, there was some talk of groups of artists demanding their fees back.

## Judging Delayed

The first rumor grew out of the delay in judging the works submitted. Because of some mix-up in the timing of Mr. Gaucher's arrival, the Nov. 11 deadline was extended a few days for 70-80 entries.

This caused quite a number of artists who got their work in on time to complain of unfair advantage.

The second rumor was concerned with the manner of Mr. Gaucher's judgment.

As over 400 entries were submitted last year and some 90 were chosen, it seemed excessively harsh to see this year's 400 limited to only 10.

The rumor had it that Mr. Gaucher had only chosen five artist's work from the original submission and had to go to three other artist's studios to select additional work to make up even the 10. This certainly cast some serious doubts about the quality of work found in B.C. among all the artists practicing.

## Explanation

I telephoned Tony Emery the new Director of the Vancouver Art Gallery to verify the rumors and to try to get an explanation of the events. He assured me that while this meagre selection was certainly galling to the many B.C. artists who had submitted, that there was nothing improper in the selection.

Mr. Emery told me that all the artists who were selected had filled out the proper forms and paid the entry fee, but that in one case of a fragile work that could not easily be moved from the Intermedia Building downtown, Mr. Gaucher had gone down there to judge it.

As Mr. Gaucher was travelling with Mr. Roy Kiyooka, a former B.C. artist with many friends in Vancouver, he had naturally gone around to visit socially, a number of artists in their studios and homes.

## Not True

Mr. Emery felt that this was the source of the rumor that Mr. Gaucher had actually gone to artists in their studios to see work not properly submitted and had selected work in this manner. Mr. Emery said this was certainly not true.

As the rumor spread about this unusual procedure, there were many artists who would also have liked Mr. Gaucher to visit their studios and to see what else he may have preferred to the rejected entries.

The third rumor was concerned with the fact that originally there was to be published an illustrated catalogue of the accepted works. But now that there were so few in number there would be no catalogue.

Mr. Emery verified the catalogue idea was abandoned, but added that a combination invitation, announcement of the show and list of awards and entries would be sent out. He felt this would suffice for a catalogue when the show was so small as to be limited to just 10 works.

## Reaction

It was also rumored that due to the reaction to Mr. Gaucher's decision, the gallery would distribute a printed statement by Mr. Gaucher defending his judgment. Mr. Emery said this was not true. He informed me that the CBC would broadcast a taped discussion with Mr. Gaucher on Sat. Dec. 16, but it would unfortunately not be available for the opening of the show on Dec. 12.

Mr. Gaucher will not be at the opening himself but Mr. Emery said that in order to dispell any rumors and to answer any questions or complaints about the show, they had planned a discussion-debate on opening night. For the sake of objectivity it will be chaired by Prof. Abe Rogatnick of UBC so that the gallery cannot be accused of trying to rail-road the choices.

The next rumor was that the rejected artists had banded together to have a **Salon De Refuse** or Reject Show. This is evidently true, according to Mr. Emery, they have in fact two such shows. One is at Paul Wong's gallery and the other at a private house on 4th St. belonging to Joy Long.

## Council Grant

The last rumor has it that under the original arrangements, Mr. Gaucher was being paid by the Canada Council to come from Montreal to judge this show and to give four lectures, one each at UBC, SFU, Uvic, and the Vancouver Gallery.

Mr. Emery verified part of this and said that Mr. Gaucher came early and left before he could do any more than judge the show and make the CBC tape. The discussion-lecture he was to hold with Roy Kiyooka at the Gallery had to be cancelled.

It has always been a risky idea to have a one-man jury. This time the idea seems to have back-fired particularly badly. The one advantage of the one-man jury is that everyone knows who is to blame or praise. The obvious disadvantages for outweigh this.

The compromised judgment and the possibility of variety and levity with a larger jury, where the blame or praise can be dispersed, or at least not so easily pinpointed, is not to be underestimated.

## Damage Done

Considering the present state of the fine arts in B.C. and especially the situation in art education in this province, we can ill afford this kind of fiasco. Unfortunately Mr. Emery and his staff at the Vancouver Gallery have to accept the ultimate responsibility of Mr. Gaucher's actions.

The many rumors have already done their damage even where they can be demonstrated to be untrue. The nasty thing about rumors is that long after they have been demolished like a phoenix they rise from the ashes to suggest there may have been a half-truth hidden within all the time.

It now remains for this critic, at least, to judge the merits of the 10 accepted works when the show opens next week. I cannot pretend to suppose that they will be truly representative of B.C. art, nor that they are necessarily the cream of what has been produced by B.C. artists the past few years.

The omission of well known professional artists with long standing reputations like Binning, Shadbolt, Smith, Onley, Bates, Siebner, Ciccimara, Harvey and Dobereiner, et al will assure a very tentative conclusion about B.C. '67 Art as shown in Vancouver this year.

ACTOR Barry Morse who relentless chased The Fugitive in recent television series is trying his hand at directing on Broadway.

## New Movie

The Strange Affair, Paramount, Pictures' new motion picture, is a story of the London Metropolitan Police Force and accents modern methods of crime prevention and criminal detection.

# Special NYO Teachers' Seminar

Bursaries are being offered for a special teachers' seminar to be held in connection with the training session of the National Youth Orchestra next summer.

Orchestral instrument teachers and conductors in schools, conservatories, universities and private studios may apply for the seminar.

The all-inclusive fee is $50. The National Yough Orchestra organization will provide room, board and round trip transportation.

The enrolment will be limited to 25 teachers who will audit orchestral rehearsals, observe orchestra players being coached by the faculty in section rehearsals and chamber music classes, attend special demonstration lectures and have informal sessions on instrumental instruction with the faculty.

Anyone wishing to apply should write immediately to The National Youth Orchestra, 57 Bloor Street West, Suite 503, Toronto 5, Ontario.


RESTRICTED
NO ADMITTANCE TO PERSONS UNDER 18
"WARNING — MANY OF THE SCENES ARE TRUE. SOME ARE VERY SHOCKING."
—R. W. McDONALD, CENSOR
THE MOST STARTLING MOTION PICTURE ACHIEVEMENT IN THE HISTORY OF FILM MAKING!!
STARTS Monday
Capitol
AFRICA ADDIO IN FLAMING COLOR
FAMOUS PLAYERS THEATRE

ENDS TODAY — 2 FINE FAMILY HITS ALL IN COLOR
"Tammy and the Millionaire"
Children 50c All Day
DEBBIE WATSON
Feature At 2:55 - 6:10 - 9:30
Last Comp. Show, 7:40
CAPITOL 805 YATES ST. 384-6811
PLUS—SMASH COMEDY HIT "THE PERILS OF PAULINE" with Pat Boone Pamela Austin At 1:10, 4:20, 7:40

GEM THEATRE SIDNEY
LYNN REDGRAVE
"Best Actress Of The Year!"*
N.Y. FILM CRITICS' * (CO-WINNER)
GEORGY GIRL
A COLUMBIA PICTURES RELEASE S.M.A.
NO ADMITTANCE TO PERSONS UNDER 18
Ends Tonight at 6:50 and 9:00 p.m.

DANCING
FEATURING: GULLIVER'S TRAVELS
TONIGHT—9-3
GIPPERS
A-GO-GO
Adult Nightclub
1206 Wharf St. 383-1962 - 386-0573
Reservations Suggested
Couples Only
Sports Jacket and Tie
Limited number of tickets left for New Year's Eve Dance

Packaged in the handy gift cartonette
FREE TICKET IN EVERY BOOK
Give books of FAMOUS PLAYERS THEATRE TICKETS
GOOD ANY TIME ANYWHERE IN CANADA AT FAMOUS PLAYERS THEATRES
ON SALE AT Royal . . . Haida . . . Capitol

THE MOST CONTROVERSIAL PERSONAL STORY OF OUR TIME!
A KING'S STORY
Color
MADE WITH THE PERSONAL CO-OPERATION OF H.R.H. THE DUKE OF WINDSOR AND THE DUCHESS OF WINDSOR
Nightly at 7 and 9 p.m.
Fox CINEMA
QUADRA AT HILLSIDE - 383-3376

JOSEPH E. LEVINE presents
SHIRLEY MacLAINE
ALAN ARKIN
ROSSANO BRAZZI
MICHAEL CAINE
VITTORIO GASSMAN
PETER SELLERS
in ARTHUR COHN production
VITTORIO De SICA's
Woman Times Seven
COLOR
AS NAUGHTY AS A BLACK LACE NIGHTGOWN!
ROYAL 805 BROUGHTON ST. 383-9711
At: 1:20 - 3:20 - 5:20 - 7:20 - 9:25
Last Complete Show: 8:55

ICE CAPADES
America's #1 Family Show
TONIGHT 8:30 P.M.
Breathtaking New Productions, including — A Salute to Nat (King) Cole, High Button Shoes with the Magic Screen, and the Flintstones on Ice.
Starring: Revell & Desjardins; Donald Knight; Mitsuko Funakoshi; Sashi Kuchiki; Janet Runn; Richard Callaghan; Gisela; Charlene McLaren; Alain and Margaret; Michael Garron and Comic Stars: Terry Head; Vic Zoble; Dave Pitts and Spanky; The 3 Toddys; Bob Hubbard; Bussey and Mueller.
VICTORIA MEMORIAL ARENA
RESERVED SEATS 2.50, 3.00, 3.50
TICKETS ON SALE AT ARENA BOX OFFFICE
PHONE RESERVATIONS, 384-1522

15 Leading Critics Agree . . . "Possibly the Best Film of the Year"
WARREN BEATTY
FAYE DUNAWAY
BONNIE AND CLYDE
CO-STARRING MICHAEL J. POLLARD-GENE HACKMAN-ESTELLE PARSONS
TECHNICOLOR
LAST 4 DAYS
DOORS OPEN 12:50 P.M.
ODEON 730 YATES — 383-0513
FEATURE TIMES: 1:00 - 3:00 - 5:00 - 7:05 - 9:10.
LAST COMPLETE SHOW 9 P.M.
GOLDEN AGE 50c TILL 5.

The McPherson Playhouse
COMING EVENTS
BOX OFFICE OPENS 10 A.M.
Dec. 10th
CITY POLICE YOUTH BAND
2:30 p.m.
Dec. 10th and 24th
EAST INDIAN FILM
6:30 p.m.
Dec. 12th and 13th
Chess Lyon's
QUEST FOR ADVENTURE
8:30 p.m.
Dec. 15th and 16th, 8 p.m.
BEBE EVERSFIELD Presents
IT'S CHRISTMAS
Matinee 16th, 1:30 p.m.
Dec. 18 - 19 - 20
NUTCRACKER BALLET
Matinees 19th and 20th at 3:30 p.m.
Dec. 26th to Jan. 6th
CAMELOT
8:30 p.m.
Sats., 2.:00 and 8 p.m

WEDNESDAY ONLY, DEC. 13
BITTERSWEET
Jeanette MacDonald, Nelson Eddy
MATINEE, 2:00 P.M. EVENINGS, 7:00 AND 9:00 P.M.
THE OAK BAY THEATRE 383-2943
2184 OAK BAY AVENUE

HURRY — ENDS TUES.!
"THE COUNTESS FROM HONG KONG"
GOOD COMEDY ROMANCE IN COLOR
STARRING
MARLON BRANDO — SOPHIA LOREN
Cameo Parts By
Charlie Chaplin — Margaret Rutherford
Featuring The Song Hit "THIS IS MY SONG"
OAK BAY 2184 OAK BAY AVE. 383-2943
Complete Shows, 7:00 and 9:00 Feature at 7:13 and 9:13
Adults, $1.00 Students and G.A., 75c Children, 50c

TILLICUM OUTDOOR
BURNSIDE AT TILLICUM — EV 2-7531
BOX OFFICE OPENS 7.30
Triple Horror
CARTOON — 8 P.M.
Adult Entertainment
Bloodthirsty Vampire Lives Again! At 8:07
At 9:52
Only The Lord Of The Dead Could Unleash Them!
DRACULA PRINCE OF DARKNESS
COLOR by DE LUXE
PLUS
THE PLAGUE OF THE ZOMBIES
COLOR by DE LUXE
SEVEN ARTS-HAMMER PRODUCTIONS RELEASED BY 20th CENTURY-FOX
"THE WOMAN WHO WOULDN'T DIE"
At 11:38
Adult Entertainment
WILL LIVE FOREVER AS A MASTERPIECE OF SUSPENSE!

RESERVED SEATS NOW ON SALE AT BOX OFFICE OR BY MAIL
ADVANCE BOX OFFICE DAILY 12 -6 P.M.
Mail Orders Please Enclose Stamped Addressed Envelope and Exchange.
Starts Friday DECEMBER 22nd
THE IDEAL CHRISTMAS GIFT! Give Your Friends Tickets For "Thoroughly Modern Millie"
A THOROUGHLY JOYOUS HOLIDAY SHOW!
UNIVERSAL presents
Julie Andrews as MILLIE
Mary Tyler Moore
Carol Channing
James Fox
"Don't miss a wicked pixie named Julie Andrews as 'Millie'!" —LIFE Magazine
ROSS HUNTER'S production of
THOROUGHLY MODERN MILLIE
TECHNICOLOR®
co-starring John Gavin and Beatrice Lillie
Music Score by ELMER BERNSTEIN • Musical Numbers Scored by ANDRE PREVIN
HAIDA 808 Yates St. • 382-4278
EVENINGS at 8 p.m.
MATINEES Wed. and Sat. at 2 p.m.
(EXTRA MATINEES DAILY CHRISTMAS WEEK)
Evenings: Orchestra and Balcony $2.00; Loges $2.50
Matinees: Orchestra and Balcony $1.50; Loges $1.75
Children $1.00 All Performances

TODAY at 1:00, 3:05, 7:05, 9:10
Weekdays at 7:00 and 9:10. Matinee Wednesday at 2 p.m.
A Magnificent British Comedy
the family way
Starring HAYLEY MILLS · JOHN MILLS · HYWEL BENNETT · MARJORIE RHODES
Color
Adult Entertainment
HAIDA 808 YATES ST. 382-4278
Golden Age, 50¢, Matinee

DINE at the TALLY-HO
3020 Douglas Street
Complete Your YULETIDE FESTIVITIES Have CHRISTMAS DINNER at the TALLY-HO or Join Us For Our NEW YEAR'S PARTY
NOW is the time to make reservations
Open Daily
7 a.m. to 2 p.m. . . . 5 p.m. to 10 p.m.
INCLUDING SUNDAY
Reservations 385-3013
TALLY-HO Banquet and Reception Facilities
VICTORIA-NANAIMO


## First United Again Presents Night of Carols

For the 20th successive year, First United Church Choir will present its lovely Carols in the Candlelight service in the church on Wednesday, Dec. 13 at 8 p.m.

One of the most enjoyable of the annual Christmas musical events, this program usually includes carols familiar and rare, excerpts from master works written for the Christmas season, spirituals and hymns.

Solos, and often duets, are interspersed between the choral numbers and the candlelit church is customarily filled to capacity.

Tickets are obtainable from choir members or in the church office.

## Before the Cameras

The Bandits of Milan, an adventure film based on a spectacular bank robbery in Milan last September, went before the cameras recently on location in Italy.


PLAN NOW . . .
For the coming festive season — When entertaining at home or out — You can depend on MING'S KITCHEN
For high quality and courteous service
MING'S KITCHEN
Victoria's Original Free Home Delivery Service
384-3917 or 384-4323
Dining Room 809 Yates St.
Open Daily at 5 p.m.

LUV
LUV IS FUN
Try and make it!
DOORS 1:00 P.M.
FEATURE AT 1:15, 3:12, 5:06, 7:00, 8:55
COLUMBIA PICTURES Presents
JACK LEMMON
IN A MARTIN MANULIS PRODUCTION
LUV
Co-starring PETER FALK ELAINE MAY
NINA WAYNE and EDDIE MAYEHOFF
Coronet
836 YATES ST. 383-6414

# The Sounding Board

By AUDREY ST.D. JOHNSON

Only three more weeks are left of centennial year and one can't help wondering whether 1968 is going to seem drab, artistically speaking, after the glamour and superactivity of 1967.

There is bound to be something of a let-down in certain areas, but in others there will be a sibilant sound from the drawing of breaths of relief.

Getting back to normal is by no means an unpleasant experience after any festive season. Most parts of Canada could not support on a continuous scale, the 1967 pace in the entertainment-arts field.

It is too early to say how far-reaching the impact of this year may be.

If many more people have been made aware of, and given an appetite for, the good things in our own storehouse as well as from abroad, that would be a valuable residue.

To raise standards and create a demand for a good commodity, to provide challenges, widen horizons, stimulate comparisons—these are things that have permanent value because they teach people to live more fully through awareness and discernment.

Which reminds me that details of one major musical event for 1968 became known this week and plans for it are already well advanced.

## Hold Meeting in Victoria

For the first time ever, the Federation of Canadian Music Festivals annual meeting and conference will be held in Victoria.

The 19th such event, it will take place between June 30 and July 4 at the Empress Hotel.

The invitation to come to Victoria was issued by Dr. J. F. K. English at last summer's conference held in Saint John, N.B., it being the turn of either Alberta or British Columbia to host the affair.

Dr. English is general chairman of the special committee which is now at work on the event.

It is not a big convention from point of view of numbers. Perhaps as many as 100-odd delegates will attend from all parts of Canada.

But it is my firm belief that the federation's deliberations are of profound importance to the musical health of the country.

No matter who they may be, critics who unequivocally dismiss the music festival as valueless or indict it as harmful are either nursing a personal grudge, or have failed to take a good look at all aspects of the festival movement.

One of the frequent criticisms—it was even voiced by one of this province's most highly placed (perhaps mistakenly) musical authorities—is that students are kept at one or two pieces for a whole year in an attempt to make sure of a good adjudication.

## May Be Poor Festival Material

Well, all I can say is that if a student cannot get a good adjudication without spending an entire year on one or two things to the exclusion of any other music, he is poor festival material and the teacher should recognize the fact.

Listen to what experienced British adjudicators Leon Forrester, Cecil Cope and Nigel Coxe had to say in their reports to the Federation Conference on the 1967 Canadian festivals:

"For me," says Mr. Coxe, "the eagerness, freshness and good spirit of the young performers everywhere across the Dominion was a constant joy, and in some places I heard performances of a beauty and quality which will remain in my mind for a long time.

"The dedication and unbelievable energy and enthusiasm of those responsible for organizing the festivals is beyond belief; and when one sees for oneself the importance of these festivals to performers who often travel hundreds of miles . . . to get the experience they offer, then their true worth and value are unmistakably shown."

And Mr. Coxe concludes: "It was an exciting time to be in Canada and sad to have to part company so quickly with all the kind and generous people I met on my journey. Whether or not Canadiophile exists as a word, nevertheless I am certainly one!"

## Most Worthy Musical Enterprise

Dr. Leon Forrester (who did not come to Victoria) winds up his report with this comment:

"One leaves Canada with a feeling of having learnt so much in the course of having enjoyed so much, together with the hope that one has in some small way contributed help and encouragement to what may well be the Dominion's most worthy musical enterprise."

Cecil Cope, who was vocal adjudicator in Victoria last spring, sums up this way:

"The over-all general impression of the tour is one of wonder—at the vastness of the country; the enormous amount of musical talent; the lack, in certain places, of adequate teachers; the unbounded energy and enthusiasm of musicians of all ages; the kindness and warmth of Canadian hospitality.

"At its best, Canada must be one of the most exciting places in the world today."

**SINGING OUT** to celebrate the Yule season are some members of the Glenlyon Preparatory School choir. The entire group of more than 60 young voices will entertain with carols at the annual Victoria Musical Art Society Carol Tea in Empress Hotel ballroom, next Saturday afternoon at 2:45 p.m.

# Diamond In the Groove

By BERYL PROUDMAN

Most young children love to listen to stories, so many busy parents welcome story-records which enhance their tales with professional readers, musical settings and appropriate sound effects.

One of the older records which has deservedly remained on the market, RCA Victor's Hansel and Gretel (LBV 1024) beautifully reproduces the familiar story as set to Humperdinck's charming music.

The singing is excellent and the characters are all completely believable on this record which can be heard with pleasure over and over again.

• • •

When children enter kindergarten or primary grades, they learn to read stories for themselves, but only those which are fascinating or simple enough, hold their attention.

Dr. Seuss who has more friends among children than almost any educator, has written several books for young readers in which simple words, often monosyllables, are rhymed together and manipulated to make stories.

• • •

Children can now add to their delight in reading these stories by listening to recordings of them. More dramatic characterisation, newly accented rhythms, together with tasteful musical background, add a vitality not found on the printed page.

Perhaps the most successful, Green Eggs and Ham (Cal 1063), is a dialogue in which Sam tries to persuade the hero to taste green eggs and ham.

He suggests myriad situations in which such food would be palatable and uses words like fox, box,train, rain with constant variations in rhythm on the oft-repeated, familiar words.

• • •

Fox in Socks, for Super Children, is directed toward the child who has just discovered the fun of linguistics.

In series of tongue-twisters and rhythmic word patterns at various speeds, similar simple words are repeated, over and over.

One of the attractions of Dr. Seuss' books is that he dreams up completely credible but incredibly strange creatures with stranger names and even more peculiar characteristics.

The keeper in, If I Ran the Zoo (Cal 1078), describes all the creatures he would collect if he were making his own unusual zoo.

The names alone are fascinating enough to entertain an imaginative child.

Similar unheard-of creatures inhabit the world of Sleep Book on the reverse side.

Here, a restful reader, in a yawn-rousing voice, describes all things which are at last settling to sleep; meanwhile suggesting that the listener join them. A lullaby with a difference.

Horton the Elephant, who hatches the egg on Cal 1013, and Yertle the Turtle and Gertrude McFuzz who cavort on Cal 1035, are animal impersonations of people in miniature.

Of course, several adults have been driven mad by the constant playing of these records in their hearing, but the children who enjoy them so much seem to be immune.

## 'SOME DAY' ARRIVES FOR LUCY

**TORONTO (CP)—Good grief! Schroeder and Lucy are really going to marry.**

**In the musical comedy, You're a Good Man, Charlie Brown, based on the Peanuts comic strip, Boni Enten plays Lucy and Gene Scandur plays the piano-playing Schroeder.**

**Every night, she leans across the piano at The Playhouse and asks: "What do you think if some day we should get married?"**

**In the show, Beethoven-loving Schroeder ignores her. But not in real life.**

**Miss Enten, 21, and Scandur, 20, announced this week they will be married in New York City Tuesday, Dec. 26.**

WHITE SHEEP OF FAMILY

# Lively Comedy Chosen By Country Players

A lively comedy, White Sheep of the Family, by Ian Hay and L. du Garde Peach, is the latest production of the Country Church Players.

It will be seen at St. John's Church Hall, Colwood, Monday, Tuesday and Wednesday at 8 p.m.

Proceeds from the production will go toward providing a permanent stage for the hall.

At the moment a temporary stage has to be erected for every major production which places considerable strain on stage manager Bill Parker and his crew.

The cast of White Sheep represents a wide area of Greater Victoria.

It includes Margaret Holt, View Royal; Joyce Wallace, Colwood; Mavis Edwards, Robin Edwards and Bob Campbell, Prospect Lake; John Smith, Oak Bay; Al Sherbonneau, Langford; and Sybil Parker, Glenn Lake.

Besides appearing in the play's major role, Mr. Campbell also directs, assisted by Lilian Chambers.

## Musical Version

Roman Holiday, one of the most popular romantic comedies in screen history, will be filmed in a new musical


New Oil Fired WATER HEATER

SHELL

gives you an amazing

90 GALLONS HOT WATER EVERY HOUR

No Waiting For
• Hot Baths and Showers
• Laundry • Dishwashing

—Connects to present furnace oil lines.
—Lease a unit for $4.13 per month (including normal installation).

SHELL HOME COMFORT

Call 384-2312 NOW

SHELL CANADA LIMITED—
HEATING SERVICES BRANCH
60 Songhees, Victoria, B.C.



VICTORIA DENTURE CLINIC

Suite 216, 895 Fort Street • Phone 386-8031

Offering a complete professional denture service under the care of fully-qualified and licensed dentists.

ACADEMY OF DENTISTRY

A non-profit society sponsored by the College of Dental Surgeons of British Columbia

GEORGIA MEDICAL-DENTAL BUILDING, 925 WEST GEORGIA STREET, VANCOUVER 1, B.C.


# Mort Sahl Doesn't Like Mort Sahl

By PAUL JESCHKE

SAN FRANCISCO (UPI) — Entertainer Mort Sahl perched himself on his familiar stool and denied he walked out on an off-Broadway show which was scheduled to open in New York last weekend.

"That show was not ready to open," he said.

**SHOW NOT READY**

The spaniel-eyed satirist took to the stage of the Hungry I nightclub to tell newsmen he was "ready to proceed" with the production of Mort Sahl, a political satire review cancelled by producer Michael Brandman after Sahl left New York City and returned to California.

"I did not walk out," Sahl said. "I told Brandman of the progressive difficulties we were encountering and warned him in a registered letter three days before the technical rehearsal that this show was not ready for the public."

Sahl, wearing his well-known baggy sweater and a quip, as usual, on his lips, said director Elaine May "threw out all the production numbers."

"They wanted me to go on and do a monologue," Sahl said. "That's not the way the show was billed and it would't have been fair to the public which plunked down five bucks to see the show. I wasn't about to do a nightclub show in an off-Broadway theatre. That's not what it was supposed to be."

**'WASN'T HIDING'**

Sahl denied Brandman's claim that he had gone into hiding before the production in the apartment of Playboy publisher Hugh Heffner and then sneaked off to Beverly Hills, Calif., without telling anyone.


WOOLCO DEPARTMENT STORES COAST TO COAST

Thrifty Shoppers Know Woolco's Bigger Buying Power Gives Them Bigger Savings!

A Price to Fit Any Budget!
Settle Down to Cushioned Comfort!

**Swivel Rocker**

Oh, so soft, with sink-in comfort to laze away the evenings. So easy to care for too, just wipe with a damp cloth — the heavy duty Vinyl sparkles like new. Quality crafted — an exceptional value. In Gold, Black, Green, Chocolate or Tangerine.

72.88 Each

**De Luxe Recliner**

Discover new comfort and enjoy your leisure . . . deep foam padding on seat and back lets you sink into plush comfort. Rich, easy care textured Leatherette adds the final touch to true comfort. Solid frame construction supplies sturdy support. In Oxblood, Russet and Chestnut.

99.88 Each

**Attractive Swivel Chair**

Relax . . . you won't find a better value or more comfort for your money! Hard wearing fabric looks right in any setting. Handsomely constructed with walnut armrests and legs. Choose Gold, Blue, Brown, Green or Beige. From

38.86 Each

Store hours: Monday to Friday 10 a.m. to 10 p.m. Saturday 9 a.m. to 10 p.m. Personal shopping only, please! Shop early while quantities last!

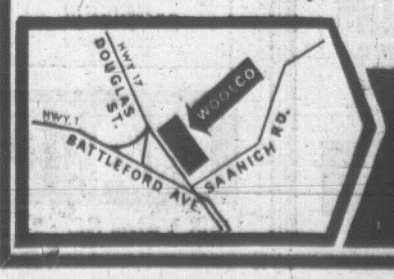


TOWN & COUNTRY SHOPPING PLAZA
DOUGLAS ST. & SAANICH

JUST SAY Charge It



the fastest protozoon

(ask the kids what that is!) is Monas Stigmatica, which covers 40 times its own length in one second—equivalent to a man running over 172 m.p.h.

the fastest way to sell your home

is through the Multiple Listing Service, which sells one in six of all homes in the **first week of listing!** And—because it reaches more buyers you can expect a higher price. Call any Realtor to sell your home—fast—through

Multiple Listing . . . a service of the

MLS Victoria Real Estate Board

TV THIS WEEK

# Is Rene Levesque A Pain in the Neck?

By AL FORREST
Staff Writer

The personality of Rene Levesque continued to dominate television this week as the nation became more and more deeply embroiled in the Quebec problem.

Not that Rene is the official spokesman for anybody. He was all but turfed out of the Quebec Liberal party this fall and forced to sit as an independent member of the Quebec legislature.

He is simply a Quebec Power advocate but an eloquent one.

Commentators rushed to get his views on tape and cameras zoomed in to capture those deep brooding eyes that come to a twinkle when someone notes that his name rhymes with Quebec, or to record his expressive Gaullic shrug if a critic notes that Levesque also rhymes with pain-in-the-neck.

He's not just a colorful rebel. On the screen he projects an image of intensity, humility and sincerity that marks him off from other political radicals who are colorful might have trouble selling used cars. Levesque could empty a lot in 24 hours.

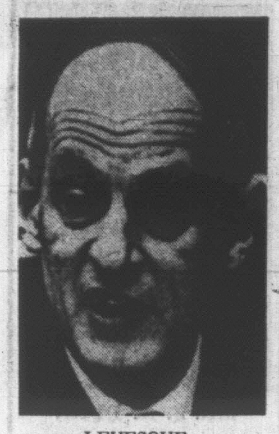

LEVESQUE
. . . ze villain

What Rene is trying to do, unfortunately is sell Quebec a bill of goods.

He is trying to convince his compatriots that they can play Separation Poker and win.

It's a quaint game, and like all poker contests it is 99 per cent bluff.

Levesque prefers to call the game Labor Negotiation.

As he was explaining it to the nation this week, it goes like this:

At the next election a political group will be elected to power in Quebec —led by you-know-who— with a mandate to separate the province from Canada.

Strike notice will be served.

But, Levesque argues, Canada, particularly Ontario, cannot afford to lose markets in Montreal and access through the St. Lawrence seaway.

English Canada, therefore, will bow to all Quebec's demands in exchange for continued access to the French-Canadian market and to keep Canada united.

A strike, he says, won't be necessary. There will be no bankruptcy and disarray. Just gold everywhere.

Ah, but what if ze bluff fails, monsieur?

●

**IF YOU ARE tuning in the Nancy Sinatra hour at 8 p.m. Monday (Channel 5) only because father Frank is on the show, be prepared for only one solo, Younger Than Springtime, and a duet with daughter in a brief appearance. Most of the 60 minutes is pure Nancy.**

●

**THAT HALF HOUR** documentary on Chicago Black Hawk hockey star Bobby Hull started with a roar and ended with a whimper.

The sequence showing his record-breaking goal, followed by still photos of hic childhood on the desolate shores of Lake

The sequence showing his record-breaking goal, followed by still photos of hic childhood on the desolate shores of Lake Ontario, made interesting enough viewing.

Then we were told that the truth about the Golden Jet is that he wants out of hockey as quickly as he can so he can make a fortune as an estate farmer and as director of Bobby Hull enterprises.

HULL
. . . all that glitters

For those of us who prefer to think of hockey heroes as milk-drinking church-going citizens who only yearn to set a good example for the kids, it came as a bit of a shock.

Some of us prefer to remember Bobby as the man who stood for one solid hour in Victoria's Memorial Arena this fall signing autographs when he could have been relaxing in the dressing room.

Any man who can score 54 goals in one season can't be all bad.

●

**THIS IS THE FIRST in a weekly series of opinions outrageous on the week's televiewing.**

**No sooner had word leaked out that this new feature was being launched than readers and other innocent bystanders began offering: "My pet peeve about television is . . ."**

**Some of their views were surprising. Aha! But that's next Saturday.**

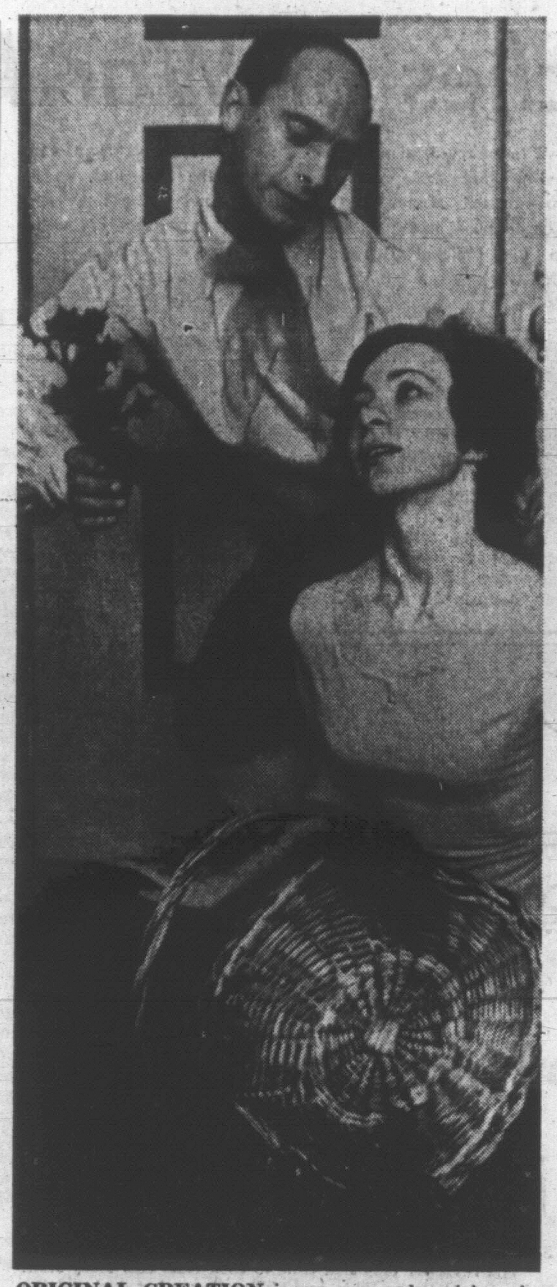

**ORIGINAL CREATION** in an unusual and imaginative form, is a balletic choral drama which will form part of the program, It's Christmas, being presented by Bebe Eversfield's School of Theatrical Arts at McPherson Playhouse next Friday and Saturday. Nicole has music by Chet Lambertson and a story by Mrs. Eversfield and Dr. Lambertson. In the title role of the blind holly seller is Theresa Gales (above) with Kaz Niesowocki in male lead.

# 'Funny Feeling Singing With Dead Father'

By VERNON SCOTT

HOLLYWOOD (UPI)—One of the eeriest sounds in all of show business can be found on a couple of albums featuring the duets of Hank Williams Sr. and Hank Jr.

Williams Sr., one of the country music's all-time greats, died when Hank Jr., was only four years old.

But due to electronic gimmickry, the original tape recordings of Hank Sr. have been lifted from the orchestral backgrounds and re-recorded with Hank Jr. singing harmony with a father he only barely recalls, and with new orchestration.

Titled "Hank Williams Jr. and Sr. in a Recording Miracle" and "Hank Williams Jr. and Sr. Again," the albums have found considerable success with the country music cult. So much so, in fact, a third album is being cut.

**WRITTEN BY SR.**

All the numbers on the three albums were written by Hank Sr.

It is significant that Hank Jr. gives himself first billing on the albums.

He is a cock-sure kid of 18 who is starring in his first movie, a Sam Katzman quickie, "A Time To Sing."

Williams Jr. sees nothing eerie in singing harmony with his late father.

"It's sort of a funny feeling," Jr. said. "But I'm glad to be able to do it. All my records are cut in Nashville. Wouldn't think of recording anywhere else. They got the best musicians there in the world for my kind of music."

Junior, tall, blond and broad shouldered, hopes to establish himself as firmly with folk and country fans as did his father.

"Once you become a country music star you're made for life," he said. "You can cut any kind of record and people will buy it. Singers like Hank Snow, Webb Pierce, Hank Thompson, Johnny Cash and Faron Young have been going strong for years. They make a fortune."

Tastes may change with popular music, according to junior, and modern, electrified groups come and go. But country music, which he describes as true folk music, will march into eternity.

This is Hank Jr.'s second trip to Hollywood. The first was to dub George Hamilton's singing voice—in "Your Cheatin' Heart," the film biography of Hank Williams Sr. four years ago.

Hank is a song writer as well as a singer himself. Four of the numbers for his MGM movie were the result of his own tunesmithing.

"Making a movie is fine," he said, "but I can hardly wait to get back to Nashville."

# Camelot, Yule Fare By Bastion

The gifted writers of My Fair Lady and Brigadoon, Alan Jay Lerner and Frederick Loewe, wove music and lyrics around T. H. White's brilliant book about King Arthur — The Once and Future King, and created a magical musical — Camelot.

Camelot, which will be Bastion Theatre's Christmas production, opening Dec. 26 at McPherson Playhouse, is magical in more ways than one.

There is Merlyn the Magician, who lives backwards through time, the witch Morgan le Fey who is persuaded by her wicked nephew Mordred to cast a spell on Arthur, and the nymph Nimue, who is Merlyn's fate.

There is even a miracle, brought about by Lancelot's purity of heart.

**LOST FAITH**

And when Arthur, forced into battle, has lost faith in his ideal of the Knights of the Round Table, there is the young boy, Tom of Warwick, ready to carry on the legend when Arthur tells him — "Don't let it be forgot, that once there was a spot, for one brief shining moment that was known as Camelot."

Recreating the dream-come-true English countryside where by royal decree the rain may never fall till after sundown, and summer lingers through September, are Anthony Jenkins as Arthur, Vanessa Ramsay Lax as Guenevere, and Bill Hosie as Lancelot.

And with them in this "happily-ever-aftering" haven are Stuart Kent as Merlyn, Hugh Henderson as Pellinore, complete with old English sheepdog Ramona L. Henderson as Pellinore's dog 'Horrid', Markyta Mares as Morgan le Fey, Glenn MacDonald as Mordred, Nancy Watt as Nimue.

**OTHERS IN CAST**

Others are Barry Grimshaw, Ross Petty, Doug Eriksen, Mike Dyson, Peter Brimacombe, Brock Brower-Berkhoven, Stew Motteram, Stuart Wallace, Anne Crawford, Bronwen Palfrey, Judy Pool, Kyra Smitz, Forothy Wallace, Barbara Dunn, Gina Bigelow, Maria Pattison, Jonathan Raitt, Douglas Browning, Paul Croy and Bruce Kirkley

Featured as the voice of Nimue, while Nancy Watt dances the role, is Peggy Walton Packard.

Camelot is directed by Peter Mannering, and designed by John Heath. Musical director is Marge Adelberg. Conductor of the 12-piece orchestra is Don McManus.

Special Choreography is by Wynn Shaw, with dancers of the Wynn Shaw Dance Studio featured in the production.

Camelot runs Dec. 26 through Jan. 6 at McPherson Playhouse with evening performances at 8:30, and three matinees at 2 p.m. Dec. 26, Dec. 30 and Jan. 6.

The box office opens Dec. 12.

## Actress Signed

The English actress Diana Rigg has been signed to star in The Assassination Bureau, a motion picture based on a story by Jack London.

## Musical Circus Again Selected

Due to the outstanding success last year of the circus theme adopted by Solarium Junior League for its annual show, it has been decided once again to produce a musical circus for 1968.

The new edition of Solarium Circus Capers is scheduled for late March at McPherson Playhouse. Directors will be Wally Fletcher, stage, and Gordon Dickie, music. Mrs. D. Adair is the convener.

The organizers plan to use the Solarium chorus and Hi-Steppers but they are looking for vocalists, jugglers, new variety and possibly live animal acts.

Anyone interested and able to present good acts such as the above should phone either 477-4308 or 383-9477 to arrange auditions.

All proceeds from the show go to the Queen Alexandra Solaruim for crippled children.


The Corporation of the District of Oak Bay

**NOTICE TO OAK BAY TAXPAYERS**

In order to obtain the Provincial Home Owner Grant for the year 1967, all applications by eligible owners **who have not already applied for the Grant,** must be in the hands of the Collector before 5 p.m. on **Friday, December 29th, 1967,** as the Municipal Hall will be closed on Saturday and Sunday, December 30th and 31st, 1967.

E. H. HART,
Collector.

NOTE: This does **NOT** apply to those taxpayers who claimed the Home Owner grant when paying their taxes.



**INFLATION FIGHTER**

*Chris Kjaer with*
**THIS** *Used Car Special*

**'66 CHEVROLET IMPALA—V8, automatic transmission, power steering and brakes, radio and all the other luxuries of a big car at a low price ..... $2783**

MORRISON
CHEVROLET OLDSMOBILE LTD.

*Douglas St. Opposite Mayfair* 385-5777
*Home Phone* 478-1530



**CASH!!!**

—To Christmas shop
—To buy more real estate
—To add onto the home
—To consolidate obligations and reduce monthly payments
—To buy that new car or boat
—To take that dream vacation
—To send your mother-in-law back to your brother-in-law

**NEED MONEY?**

**BELOW ARE JUST 3 EXAMPLES OF COLONY LOW-COST EQUITY LOANS**

| | |
|---|---|
| $4000 | 51.94 |
| $8000 | 80.37 |
| $16,000 | 127.26 |

There is no cheaper way to borrow money than on Real Estate! Why not phone and find out how? 386-3231.

**COLONY REALTY**
Victoria's Center of Real Estate and Mortgages
1800 Blanshard Street (Next to the Bay)



**WOOLCO**
Woolco
**DEPARTMENT STORES**
**COAST TO COAST**

# GIFT SPREE

**MONDAY ONLY 10 a.m. to 10 p.m.**

Personal Shopping Only, Please! Shop early while quantities last!

**Men's Happy Foot Socks**
Absorbent and shrink-resistant—unconditionally guaranteed—super soft cotton—sizes 10 to 12—variety of colours ... 1.25
—Hosiery

**Ladies' Nylons**
Smarfit—first quality—3 pair in a gold gift box—in light and dark shades. Sizes 9 to 11 ... 3 pair 1.29
—Nylon Bar

**Ladies' Arnel Briefs**
Figured lace down the left side—lace elastic legs—in white, pink, blue, maize. Sizes S, M, L ... .96
—Lingerie

**Ladies' Arnel Mini Slips**
With shadow proof panel—pleated nylon hemline — floral motif on front—in assorted colours—sizes S, M, L ... 1.86
—Lingerie

**Girls' 2-Pce. Slim Sets**
Striped T-shirt with short sleeves—solid colour contrasting slims—full boxer waist—Detachable foot straps—sizes 4 to 6x ... $3
—Children's Wear

**Ladies' Ski Jackets**
Instructor's length—stitching trim on yoke and lower border—has belt—2 zippered pockets—sizes S, M, L ... 16.74
—Ladies' Wear

**Ski Slims for Ladies**
Regular length — standard foot straps—made of the finest stretch nylon "Viscose" and worsted yarns—sizes 10 to 20 ... 19.95
—Ladies' Wear

**"Stanfield's" Action Sleeve Knit Shirts**
Special Purchase! For golf or bowling—sizes S, M, L, XL ... 3.99
—Men's Wear

**Sport Shirts**
Always popular—in plain shades—usually scarce, not so at Woolco! Fine stylish shades—sizes S, M, L, XL ... 4.97
—Men's Wear

**Corsage Bath Set**
Dusting powder, bath oil and cologne — nicely packaged for Christmas giving ... 1.33
—Drugs

**Citation Men's Set**
After shave lotion and cologne—2.25-oz. size in presentation pack ... 1.63
—Drugs

**Desert Flower**
A lovely bath set with dusting powder and body lotion ... 2.23
—Drugs

**Little Lady Toilet Set**
With bubble bath, cologne, for Milady's Bath Night. A nice little gift for Christmas ... 1.23
—Drugs

**Mennen's After-Shave And Sof'Stroke**
A cello pack with skin bracer and aerossol shave bomb—a stocking filler ... 1.03
—Drugs

**8 p.m. Super Special**
**Ladies' Nylons**
Guaranteed first quality — seamless mesh — light and dark colours—sizes 9 to 11.
**5 pair $1**
Limit 5 per customer.

**Christmas Cake**
3½ lbs. of delicious fruit cake—at this price why make your own—an outstanding value at this price ... 1.99
—Carry-out Food

**"Allan's" Christmas Candy**
Satin mix with cut rock—ideal for the holiday season. 2 lbs. per bag ... .77
—Candy Bar

**"Moir's" Chocolates**
2½ lbs. of assorted fine chocolates—ideal Christmas gift for that someone special ... 1.99
—Candy Bar

**"Perkin's' Gift Wrap**
10 large rolls of beautiful gift wrap—1,000 inches in all—enough to do all ... 1.96
—Stationery

**Tea Set**
Get her a little hostess tea set of her very own—made of non-toxic sturdy washable plastic ... .96
—Toy Dept.

**Stuffed Plush Animals**
There is an assortment of 6-inch hand washable animals, bears, lions, etc. An ideal gift for any child ... .96
—Toy Dept.

**Lil Cupcake Dolls**
This is an ideal stocking stuffer for any little girl—these are in their own carrying case ... .96
—Toy Dept.

**Clothes Hampers**
Ideal gift for the home—keep in bathroom or bedroom—metal with vinyl padded seat—lovely pastel colours ... 10.21
—Yard Goods

**Fashion Fabrics**
100% wool worsted double knit—cherry, mauve, black, white—60" wide. Yard ... 8.49
—Yard Goods

**Pyrex Casserole**
Surprise mother Christmas morning with a lovely gift of Pyrex—round or oval casserole, rack and warming candle ... 9.95
—Housewares

**Dinnerware**
57 pieces fine china—white with soft design—have Christmas dinner served on new dishes ... 29.95
—Housewares

**Novelty Dishes**
Square or oblong—amber or green—ideal small dishes for candies, nuts, relish or pickles ... .86
—Housewares

**Snack Set**
Nicely boxed gift—4 trays—4 cups in pebblestone pattern ... 3.87
—Housewares

**⅜" Black & Decker Utility Drill Kit**
Complete carrying case consists of drill, bits, wheel brush, buffing wheel, chuck key, etc. ... 24.95
—Hardware

Store Hours: Monday to Friday 10 a.m. to 10 p.m.
Saeurday 9 a.m. to 10 p.m.

TOWN & COUNTRY SHOPPING PLAZA
DOUGLAS ST. & SAANICH

JUST SAY Charge It

# Shrewd, Penetrating Sketches of War Personalities

**THE BLAST OF WAR, by Harold Macmillan, Macmillan Company of Canada Ltd., $11.95.**

**Reviewed by William Rodney, Department of History, Royal Roads Military College.**

It's a long way to Tipperary, and it's a very different war which Mr. Macmillan describes in the second volume of his autobiography.

During the 1914-1918 conflict he experienced the blood bath of trench warfare. The shock of surviving that experience, together with his entry into politics, is described in a preceding work.

At the beginning of the Second World War however, Mr. Macmillan found himself too old to fight, and the prospect of observing action from the sidelines as a backbencher "seemed flat and uninteresting".

●

Instead, through friends, and with encouragement from Winston Churchill, he became a member of a committee formed to find ways of assisting Finland which, on Nov. 30, 1939, was brutally attacked by the U.S.S.R. From that modest beginning, and through a combination of ability, fortune, and the old boy network he quickly became involved in the war effort.

Mr. Macmillan's experiences fall into two major parts. The first division covers his work in the Ministry of Supply, a many-headed administrative monster which was responsible for arming the British nation.

There, for almost two years, he served as Parliamentary Secretary under ministers as diverse in talent and ability as Herbert Morrison, Sir Andrew Duncan, and Lord Beaverbrook. "... I used to say that with one a Cockney, another a Lowland Scot and the third a Canadian, I never heard a word of English spoken correctly from the Minister's chair."

MACMILLAN

With reorganization completed and large scale production co-ordinated Mr. Macmillan was promoted and transferred to the Colonial Office as Under-Secretary.

●

Unexpectedly, the change brought him into the second and most significant phase of his war-time career, appointment as Minister of State at Allied headquarters in Algiers, and direct involvement in the political-diplomatic side of the conflict.

Rapidly, but with that touch of gingerly reserve which is his personal hallmark, he was caught up in the preparations for the Mediterranean campaign, the first and, as he rightly notes, the most successful expression of Anglo-American co-operation.

The problems of working with an ally who, ostensibly, spoke the same language, were considerable enough.

Washington was often puzzling and sometimes difficult, but its obtuseness never compared with French intransigence.

●

From the start of Mr. Macmillan's tour there loomed over the miscellany of French colonial administrators and military men the storklike figure of Charles de Gaulle whose inconsistencies even then perturbed, exasperated, and angered many of those who had to deal with him.

As the war in North Africa ended and the Allies swept into Italy, French problems receded and new considerations in Greece and Yugoslavia, complicated by the Soviet Union's complete distrust of everyone and everything, took up Mr. Macmillan's time and energies.

While this is a detailed overlong book often tedious in

## 'Never Heard a Word Of English Spoken Correctly'

style, its pages are illuminated by shrewd and, at times, penetrating sketches of the many personalities encountered by the author during the war years.

Thus, Herbert Morrison is described as "tough, imaginative, and resilient", while Beaverbrook emerges as an energetic pirate, "something of an enigma" but always "exciting".

●

The parade of great figures becomes more impressive as Mr. Macmillan draws nearer to the heart of policy making and decision taking. Churchill appears and reappears; Roosevelt makes his dramatic impact at Casablanca; Vyshinsky is remembered for his bon mots: "Democracy is like wine. It is all right if taken in moderation". And, of course, the military appear in quantity: Alexander, Eisenhower, Giraud, Bedell Smith, Wilson.

●

Although the personal appraisals and summaries of situations are fascinating, this volume is equally important for another reason: it reveals the cool cast of Mr. Macmillan's own personality.

The picture which emerges shows him in great and varied company lunching or dining, and urbanely discussing important matters.

●

When opportunity permits, Mr. Macmillan becomes a tourist putting his classical education to use while browsing amongst the ruins of North Africa, Italy, and Greece.

The war, except for an occasional direct entry, seems far away. It was, indeed, a very different war from that which Mr. Macmillan fought in 1914-1918 or, for that matter, which many of us experienced between 1940-1945.

●

By the same token it was also excellent training for a very proper future prime minister. A good book and a suitable introduction to what should be the most significant of Mr. Macmillan's recollections, volume III.

EATON'S
Hearing Aid Centre

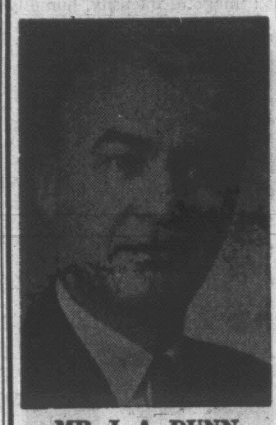

MR. J. A. DUNN
Viking 609
"All-in-the-Ear" Hearing Aids

The Viking 609:
- Fits snugly inside the ear
- Can be built for your individual needs
- Carries a two-year guarantee on parts and service

4th Floor at the Elevator
Phone 382-7141

# The Book Page

Edited by Joan Coldwell

FAILURE KEY WORD

## Love Adds Zest To Riel Story

**THE MAGNIFICENT FAILURE by Giles A. Lutz.** Doubleday, $5.95.

Reviewed by Grant McOrmond

**The Magnificent Failure** is a novel based on the events of the Riel Rebellion in Saskatchewan in 1885. It fictionalizes the events, beginning with the Metis' last great buffalo hunt of 1884 and ending with Gabriel Dumont's flight into exile following the Battle of Batcohe.

The incidents of the rebellion are brought to life by Mr. Lutz' historical research, his ability to describe the sweep of the prairies north of Saskatoon through all the changing seasons, and his imagination, capable of recreating the frontier life of the Metis settlements of a hundred years ago.

Perhaps the main objection to **The Magnificent Failure** arises from the extreme simplicity of Mr. Lutz' technique. To the recorded incidents and characters of the rebellion he adds a fictional hero and heroine; hence a love story is superimposed on a tale of adventure.

●

Janvier Ouellette and Reine McIntosh are the fictional characters painted against the backdrop of historical fact, but Mr. Lutz is never quite able to breathe into them the breath of life.

Janvier remains always a mere shadow of Gabriel Dumont, and Reine remains too consistently inconsistent ever to develop into a fully rounded character.

Their love affair provides variety and a change of pace for the novel, but it never really comes alive.

In spite of the weaknesses of **A Magnificent Failure**, the book is interesting, and though not particularly well written, it does maintain a rapid narrative pace. Clearly, but without getting too involved in detail, it sketches the basis for Metis dissatisfaction with the Federal Government of Canada.

The Metis misunderstood and mistrusted Ottawa's plans for surveying the west, a step necessary before the planned settlement of the area.

●

Similarly, General Middleton's cautious military campaign against the rebels is described clearly, with no extraneous material to confuse the picture.

Perhaps General Middleton is treated a little unkindly, for he is shown as an unimaginative, bad-tempered military martinet, but then history has little good to say of the man.

In his treatment of Louis Riel, Mr. Lutz has also been true to historical fact, even though it means being uncharitable to human character.

From the moment Riel first enters the story to the final moment of his resistance at Batoche, his figure is suffused in an aura of impotence.

He is the half-mad mystic, a dreamer of dreams whose vision of the emancipation of the Metis is confused with an exaggerated idea of his own role as a political and spiritual Messiah. His own confusion and lack of energy in pursuing the struggle he mistakes for the manifest will of God. Passively he pursues the path that leads to defeat and death.

It is not Riel who is the magnificent failure of Mr. Lutz' novel, but rather Gabriel Dumont.

Dumont has never received his fair share of attention from the historians, but in these pages he appears for what he was, a man of action and a born leader.

●

He acted as captain in the great buffalo hunts; he gathered the Metis in opposition to Ottawa; he travelled to Montana to persuade Riel to return to Canada and lead his people. Dumont carried out the military campaign with vigor and imagination. His one weakness was a too intense loyalty to Louis Riel and a consequent tendency to defer Riel's judgment in matters where Riel was unfit to make decisions.

Thus **The Magnificent Failure** traces the rebellion as it runs its unhappy course.

If it is not a great, heroic or tragic story, it certainly is a very human one, told with a sympathetic understanding of both the events and the main characters involved.

For readers who like their history spiced with a little dash of fiction, here is a work that is both entertaining and informative.

**ESKIMO MASKS** are photographed and described in new book by Dorothy Jean Ray, which is in the suggested Christmas gift list in review at right.

## Disrespectful Poems Lovingly Collected

**THE BLASTED PINE (Revised and Enlarged Edition): An Anthology of Satire, Invective, and Disrespectful Verse. Edited by F. R. Scott and A. J. M. Smith. MacMillan, $2.95.**

**Reviewed by R. G. Lawrence**

Who would have thought that 143 satiric or disrespectful poems had ever been written in this solemn country? Yet the careful reader of the two prefaces will discover the suggestion that the poems herein have been selected from many others of similar nature available to the editors. Moreover, it is a comfort to know that at least 38 new satiric poems have been written in Canada since the first edition of this book was published in 1957.

●

So thorough have Scott and Smith been in their research that the wide-ranging collection might perhaps serve as a frivolous history of Canadian poetry. Some of the disrespectful verses go back a hundred years or more, but poems like "Damn Yankees 1830," "The Prince's Visit 1860," "The City of the End of Things," or "Winter in Lower Canada" don't prove much except that four poets once felt strongly about a variety of subjects.

●

The best of the satiric verses are the recent ones, organized under such provocative headings as True Patriot Love, Solid Citizens, Indigenous Throstles.

Eighteen of the 143 poems were written by either Smith or Scott, but the reader will find as well several contributions from James Reaney, Earl Birney, Irving Layton, Raymond Souster, among others. (Not everybody knows that Stephen Leacock wrote at least two satiric poems, both of them very dated.)

●

The volume includes such splendid Canadian humorous classics as "Anglo-Saxon Street," "The Canadian Authors Meet," "Political Meeting," and "A Psalm of Montreal."

To quote from each of these would give pleasure to some readers and offense to others; however, two short poems must suffice to illustrate the flavour of the book:

A native of Kingston, Ont.
—two grandparents Canadian
and still living.

His complexion florid as a
maple leaf in late autumn,
for three years he attended
Oxford.

Now his accent
makes even Englishmen
wince, and feel
unspeakably colonial.
(Irving Layton,
"Anglo-Canadian")

McLuhan put his telescope to
his ear.
What a lovely smell, he said,
we have here.
(A. J. M. Smith,
"The Taste of Space")

COOK BOOK GIFT

## Offer Rum Balls This Christmas

Here is a selection of new gift books to suit a variety of tastes. The books are outstanding not just as works of reference or sources of information but as beautiful objects in themselves.

**Margo's Oliver's Weekend Magazine Cook Book.** Montreal Standard Publishing Company, $4.95.

The reviewer only had time to cook (and eat) Easy Rum Balls, Baked Prune Whip and Skillet Chews but declared the results highly satisfactory. Mouth-watering color illustrations look exotic but the recipes are practical. A working tool that is also beautiful and real value for money.

●

**Champion Dogs of the World,** edited by Sir Richard Glyn. Clarke, Irwin. $15.50.

The Chairman of Cruft's International Dog Show traces the lineage of the modern dog and edits commentaries on the background and present status of over 200 different breeds. Highlight of the book is a magnificent gallery of 128 full-page color photographs by Sally Ann Thompson, who travelled widely to catch champion dogs in their appropriate settings and characteristic poses.

●

**The Art of Flower Arrangement,** by Beverley Nichols. Collins, $13.50.

A far cry from the usual how-to-do-it manual, this book explores the history of flower arrangements in art, from Roman mosaics to Renaissance paintings, eighteenth century shell ornaments, Tiffany vermeil and Faberge jewels. The familiar touches are there too, in Japanese arrangements and Constance Spry.

Beverley Nichols' prose become florid, but there are hosts of entertaining anecdotes along the way and many practical hints. The book is to be treasured for the illustrations alone.

●

**Nature's Paradise,** by Jen and Des Bartlett. Collins, $21.50.

A book to appeal to photographers, natural historians or geographers and with something to interest the whole family, this is picture study of the wildlife and scenery of Africa.

Photographs by Des Bartlett give intimate close-ups of fish, animals and birds and panoramic views of their surroundings. An exciting chapter describes Operation Noah which rescued animals from the flooding of the Kariba Dam.

●

**Stamps: Their Lure and Lore,** by Ken Conoley. Longmans, $6.95.

The stamp columnist for the Montreal Star has created a work relatively free of the technical jargon of stamp collecting. It concentrates instead on interesting anecdotes connected with individual issues. Train wrecks and beauty queens, advertising and assassinations, these and many more topics as they are relevant to stamps are discussed in an amusing and informative manner.

●

**Eskimo Masks, Art and Ceremony,** by Dorothy Jean Ray. McClelland and Stewart, $15.00.

An impressive and comprehensive study of the origins, symbolism and ceremonial aspects of the Eskimo mask. In her learned text, anthropologist Dorothy Jean Ray explores the relationship between Shaman and the Mask, the use of the mask in dances and festivals and their archeological-historical relationships. Fifty-one photographs by Alfred A. Blaker.

## It's a Handy Guide For Theatre-Goers

**Theatre Yearbook: The Stage in Canada. Edited by Raynold Desmeules.**

Can't remember where you saw that excellent little theatre production last year of **The Sleeping Bag?** Or who recently played Algernon in **The Importance of Being Earnest?** Want to know the state of Canadian ballet?

**Theatre Yearbook,** published in a bilingual edition by the Canadian Theatre Centre, can tell you all this and in more detail, the names, cast-lists, and attendance charts of all the professional productions by its members from September, 1965, through September, 1966.

Theatre, ballet and opera productions are enumerated and accompanied by an excellent selection of photographs and brief critical essays on the state of Canadian theatre.

We have long needed this kind of reference guide and it is to be hoped that it will become an annual directory. Volume II, on the 1966-67 season, is due to appear in the spring of 1968.

The address of the Canadian Theatre Centre is 280 Bloor Street West, Toronto 5.

ANANSI PRESS

## Overstates 'No Meddling' Case

**Crisis Over Rhodesia — A Skeptical View,** by Charles Burton Marshall. Johns Hopkins Press, $1.45.

**Reviewed by Jakob S. deVilliers**

The author, an American professor of international politics, set himself the task of investigating the historical background to the Rhodesian crisis and the motives, aims and actions of those involved in it.

The results are recorded in this well-written essay, which is worth reading whatever the extent of the readers' knowledge or the slant of his prejudices.

The author exposes the ineptitude of successive British governments, the hypocrisy of his own government and the malice of many others in the United Nations but he tends to overstate the case for non-interference with the Ian Smith regime.

He de-emphasizes the primary responsibility of Britain in Rhodesia, namely the protection of the native peoples against discriminatory laws.

He correctly points out that in the 40 years of Rhodesian self-government no Rhodesian legislation was ever vetoed by Britain but he apparently does not know that past Rhodesian governments secretly submitted proposed discriminatory legislation to Britain for advance approval, and abandoned it if disapproved.

It was to remove this constitutional obstacle that Ian Smith rejected British sovereignty and his parliament is currently legislating apartheid illegaly into Rhodesia.

Nevertheless the author is right in querying the propriety of United Nations intervention and the good faith of the nations participating in it.

The Professional model...

model 400X Our best. Roberts 20,000 cycle 68 watt Cross Field stereo tape recorder. Our most versatile stereo tape recorder ... *automatically* selects, reverses, and repeats play. Features 3 heads plus X-field; 3 motors; computer-type solid state circuitry with removable modules; push-button solenoid controls, echo effect; Sound-over-Sound, Sound-with-Sound ... and a score of other sound ideas. Drop into your Roberts dealer and get the whole picture. Roberts Model 400X, for those who demand the ultimate in features and performance.

$999.95 from ROBERTS a sound foundation

CORONA STEREO
2340 Douglas St.
Phone 383-5311

B.C. SOUND AND RADIO SERVICE
931 Fort St.
Phone 383-4731

HIRST & FLINTOFF
1006 Broad
384-7724

VICTORIA COLOR PHOTO SHOP
1227 Government St.
385-5633

VIDEO SOUND CRAFT
Shelbourne Plaza
477-3223

MACDONALD'S FURNITURE AND APPLIANCES LTD.
752 Fort St. 383-1171

STAMPS AND COINS FOR CHRISTMAS PRESENTS

GIVE A GIFT OF A LIFETIME to your stamp and coin collecting friends. A new album, catalogue, magnifier or any of the many other useful stamp or coin accessories. These are handsome gifts and will be used for many years. See your local V.C.S.D.A. member for suggestions. Gift certificates are available in amounts of $2.00 up.
Your V.C.S.D.A. dealer will be pleased to help you select gifts for your philatelic or numismatic friends, and will offer professional advice on what is suitable for the occasion.

"A MERRY CHRISTMAS TO ALL OUR FRIENDS"

| | | |
|---|---|---|
| The Stamp Mart | 828 Fort Street | 383-7821 |
| Victoria Coin Shop | 841 Fort Street | 384-9743 |
| Roger Newberry | 839 Fort Street | 383-6541 |
| New Forest Stamp Service | Box 171 Victoria | |
| K. M. Robertson | Box 904 Victoria | 382-0179 |
| D. H. and C. R. Stephens | Box 1142 Victoria | |
| Dave Fyvie | 730 Humboldt, Apt. 1003 | 388-4871 |
| B. Schulze Stamps Ltd. | R.R. No. 7, Victoria | 479-5745 |
| W. Warren White | | 386-1035 |
| Bayshore Stamp Auctions | Box 667 Victoria | 385-2321 |

VICTORIA STAMP AND COIN DEALERS ASSOCIATION
Associated with the Victoria Better Business Bureau

# Adoption Rules Easing Rapidly

## Most People Can Become Adoptive Parents—U.S. View

A soaring increase in children for adoption has led the United States to accept increasingly flexible guidelines in the search for adoptive parents.

Adoption attitudes and practices have changed radically in the past 10 years and the system may not be recognizable two decades from now, Myron R. Chevlin of New York told about 250 people at the McPherson Playhouse Friday night.

"We are saying increasingly that most people can become adoptive parents," said the assistant director of the Child Welfare League of America.

A rigid screening system from the past is giving way to more flexibility on the questions of adoptive parents' ages, years of marriage, whether the mother works and whether each family should be limited in the number of children placed with them.

### Keynote Speaker

Mr. Chevlin was the keynote speaker in advance of a panel discussion, the first item in a three-day program to probe B.C.'s adoption machinery.

Adopting parents, older adopted persons, social workers and social welfare department personnel will join in discussion groups today and Sunday in what Social Welfare Minister Dan Campbell terms "an eyeball-to-eyeball confrontation."

Object of the first-of-its-kind conference, explained the minister, is to examine what the adoption service has done, is doing now and what it might do better in the future.

Reviewing trends in adoption, Mr. Chevlin said it is essential for workers in the field to keep an open mind on procedures and have the courage to discard old pet beliefs where they are no longer valid.

The situation has see-sawed in the U.S., he said, from 15 to 25 years ago when there were 10 applications for every child to now, when there are more children than homes for them.

### Continuing Problem

A continuing problem is the plight of hard-to-place children, those with physical faults, emotional disturbances, of mixed race or in family groups of two or more.

The number of unmarried mothers is continuing to rise, partly due to increasing population, and more and more of them are not giving up their children for adoption.

Should agencies be taking another look at their policies and perhaps expanding their counselling services for such people?

On inter-racial adoptions he said one worry expressed is that because the child is different he will suffer emotional disturbance because he is not able to "pattern" himself after his parents.

But the general assumption is that it is better to place a child with parents of a different race than have him go without parents during childhood.

### Who Should Decide?

Another open issue: who should make the decisions on adoptions?

It is not a private business, Mr. Chevlin suggested.

Because it involves decisions which cannot be taken lightly, the community appoints agents.

While private agencies have done good work, a point in favor of public agencies is that not one but several people decide the crucial questions and the agency is responsible for them.

An experiment is under way in the U.S. called Arena (Adoption Resource Exchange of North America) to see whether state, provincial or national boundaries can be eliminated in the search for adoptive homes, he said.

Under it, Indian children on crowded reserves are being placed in far-off cities, away from regional prejudices. Americans would like Canadians to co-operate in this study.

### More Single Parents

Another example of loosening restrictions on adoptive parents:

A Los Angeles County agency has placed 42 children with women alone — widows and sometimes single women but only where they are living in "extended family" situations, that is, not alone but with relatives.

If this policy is valid, it raises the question of whether agencies should be trying to persuade unmarried mothers to give up their children, he suggested.

"No one is more painfully aware of our limitations than we are . . . this is a time to seek understanding and support from the community . . . the children are waiting."

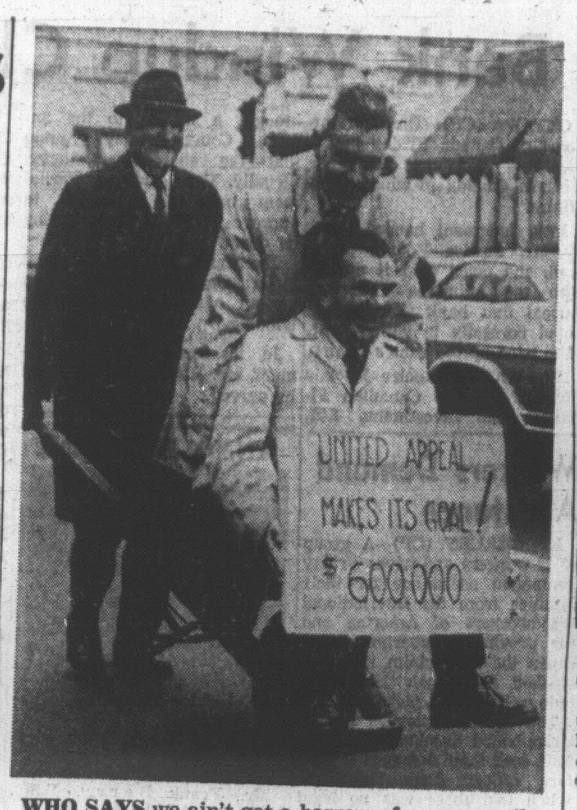


**WHO SAYS** we ain't got a barrow of money, smile United Appeal campaign chairman Gil Auchinleck and Community Chest president Graham McCall as they let themselves be pushed around by harbormaster Capt. Ronald Newell, who pays off early campaign bet. The harbormaster wagered the United Appeal wouldn't hit the $600,000 target. "A drive for funds is one thing but a ride in a wheelbarrow . . . this is ridiculous," said Mr. McCall.

# Police Youth Band Set for Big Day

By PETE LOUDON

There's a deliciously dreadful tension building for three boys of the Victoria City Police Youth Band.

Sunday the band gives its Christmas concert at McPherson Playhouse and George Gerrard, Don Eby and Jon Magrath have been slated for solo performances.

"Believe me, they're nervous," said band director Wilfred Boyce today.

George plays the flute, Don the oboe and Jon the trumpet. Each of them has to stand there on the stage in front of the band, in the loneliest spot in the world.

Don wanted to play from his chair in the ranks. Jon, who has been asking the bandmaster for a year for this chance has now become silent. George suddenly has doubts about being "the hottest flautist."

But director Boyce, a flight-lieutenant training officer at Canadian Forces Base School of Music, says this is a normal state and soon set right by warm audience. He says the has confidence the whole band and the Amity Singers, who share the billing, will give Victoria a show to be remembered.

The 42-member band, comprised of boys and girls aged 13 to 21, is trying to raise funds for a summer jumket to Portland. A successful concert also will strengthen hopes that police sponsors will be able to reach out with a beginner's group soon.

To date all youngsters in the band have been recruited only when they had previous training. When the band can take them with no previous training it will be fulfilling one of the functions originally planned—offering the world of music to youngsters in need of a gainful pursuit, says the director.

The band was founded three years ago and has since become a welcome feature in police blue uniforms at parades and local celebrations.

**PAYING DUES**

Financially it's been touch and go, the city helping, some private donors lending aid and each member paying dues to combat operational costs.

It needs a healthy boost. Supporters and band lovers can get tickets to the Sunday 2:30 p.m. event from McPherson box office or any band member.

# New Council To Study Bureau Closure

NORTH COWICHAN — Municipal council members expressed regret Wednesday at the indefinite closure of the tourist bureau in Duncan.

But Coun. George Whittaker said, "We should be assured those people in the tourist business are making a reasonable contribution to the chamber before council starts taking up the slack."

The chamber reported to council the closure was forced on it because of lack of funds.

Coun. Gerry Smith said 90 per cent of the chamber revenue was spent on maintaining the tourist bureau.

He said, "I'm surprised how many local people as well as tourists use the bureau facilities and closing the office will do great harm to the district."

Reeve Donald Morton said the matter should be referred to the incoming council.

He said, "If we get involved in an active way in keeping the bureau going we would be speaking in terms of $1,000."

### Upholstery Lethal

WASHINGTON (UPI)—A New York congressman claimed Thursday that airliner upholstery contains enough cyanide to turn the plane into a gas chamber if it catches fire. Rep. Richard L. Ottinger made the charge in a letter to federal aviation administrator William F. McKee.

## THIEVES GRAB GENERALS' PAY

JAKARTA (Reuters) — Thieves broke into the Indonesian defence ministry here this week and stole the salaries of top generals — about $300— including the chief of staff, Antara news agency reported Saturday.

# 'Tremendous' Science Display

A total of 90 pupils entered 58 displays in a science fair at Cordova Bay Elementary School which has drawn raves from the school board chairman.

Mrs. Nora Lindsay said projects on view, from a homemade electric motor to a collection of fungi, represented "a tremendous display" of pupils' scientific knowledge and talent.

First prize winners were Don Larson, Daryl Calder, Heather Maclean, Sandra Frederick, Danny Ellis, Marilyn MacAulay and Patsy Nicholson.

Winning second prizes were Rich Morrison, Debby Oakes, Sharon Roberts and Chris Ball while third prize winners were Eric Wealti and Gwilym Evan.

## INSIDE CITY HALL

# Different Rules for Jubilee?

By JIM HUME
City Hall Reporter

By the time most readers get this far in tonight's Times many a fateful municipal election decision will already have been made.

We won't know that decision for a few hours yet, but within those tiny ballot boxes the trend will already have been well established.

Hume

If it isn't yet 8 p.m. there is still time to make your contribution to those trends—or to change them slightly.

Should you have decided that you won't vote, please keep your Monday morning complaints about civic politics to yourself.

●

I made my forecast on the four front-runners in Victoria a couple of weeks ago and at this late date see no reason to change the call.

In the same column I forecast the winners of the various reeveship contests, and again see no reason to change.

I shall not repeat the names here lest I'm accused of giving unfair advantage, but they are a matter of newspaper record and I'm stuck with them now.

For those who agree with my call that only one incumbent in Victoria will lose his seat and that only one chief magistrate is in danger of losing, I pass on this sobering thought on my ability as a forecaster.

I called Ottawa to beat Hamilton in the east, Calgary to beat Regina in the west and Regina to beat Hamilton in the Grey Cup final.

And that, friends, is about as consistent as a man can get when it comes to naming winners.

●

A few weeks ago the Times touched off a bitter hassle in hospital circles by anticipating some of the recommendations of the Agnew survey on hospital and health services.

Charges and counter-charges flew across the city with the officials of St. Joseph's bearing the brunt of the harsh words and being accused, unfairly I might add, of feeding information to the press which should have been kept under wraps.

The result of an emergency meeting of hospital authorities was a decision that from here on in all would be sweetness and light, all would gather around the conference table from time to time and confide as brothers.

One of the strongest fighters for unanimity at that time was a gentleman named Courtney Haddock.

Which makes his outburst to the press earlier this week, to say the least, a little bewildering.

Or do the rules work a little differently for the Jubilee Hospital?

A short memo to one of the more talkative aldermanic candidates and an incumbent at that: we noticed that on Friday you were still driving your car around decorated with a bumper card stating "re-elect . . . . ." in direct violation of the Municipal Act which bans advertising of any kind on the day preceding an election.

We overlooked your oversight rather than have a scream of "foul" rending the air. So, for your information, sir, did your rival at the polls.

A charge could have been laid and a fine of $100 imposed.

●

But it's the Christmas season and charity rides high in our hearts.

And now, as we go to bed with another weekend edition, we can only hope that you all voted wisely for men and women with proven qualities of leadership and wise and temperate minds.

All the signs point to a tough year ahead, a year in which the steady hand will be required, the open mind and a quality of compromise which has rarely been demanded before.

To the winners throughout the area, good luck.

To the losers: nice try. Give it another whirl next year.


**Christmas Suggestion For Deafness**

NO BATTERIES
NO WIRES

The Smallest HEARING AID on the Market. Made in England. Only $15.00 per ear. Over 50,000 Satisfied Users. Try the Vibraphones. Guaranteed for 10 years.

Write for FREE Booklet and full Particulars of 30-day home trial.

CANADIAN VIBRAPHONE CO.
Room 534, Drummond Building,
1117 St. Catherine St. West,
Montreal, Que.

**Bird Lovers All—Be Not Dismayed**

. . . at the new small package containing your Rustic Bird Feeder Refills. Only the package is smaller. The pellets are the same size, and full of the same irresistible goodness as always.

The former container was clever, but too costly. Only by changing this was a price hike to be avoided. As before, the pellets are immediately accessible in this new package, which is poly-laminated, and suitable for use in your freezer.

HAPPY BIRD-WATCHING TO YOU
BIRD LOVERS ALL (G. F. Howard Ltd.)
385-7380

**CHRISTMAS SPECIALS**

Zephyr 6-transistor Radios
Leather case, strap and batteries. Limited quantity .. $11.95
De luxe model $13.95

Norwegian All-transistor, Battery-operated Radios
S.W. and standard broadcast bands. Superb quality. Reg. $119.95 $65.00

BRITISH ECHO SOUNDERS
Limited quantity. Reg. $139.00 ..... $92.95

TELE-TECH SERVICES LTD.
1202 WHARF ST.
385-6783

GET A FREE CHRISTMAS TURKEY PLUS 5% ON SAVINGS, 4½% ON CHEQUING AT
**COMMONWEALTH TRUST**

How's this for a merry Christmas idea! Grade A Choice Turkeys given free to anyone who opens a savings or chequing account of $500 or more. We'll give you a gift certificate you can exchange for a turkey *of your choice* at any Super-Valu Store – up to 11 lbs. if you deposit $500, or up to 15 lbs. if you deposit $750 or more. You'll also receive a big 5% on a savings account or 4½% on chequing. So start an account at Commonwealth Trust today and get a free Christmas turkey with our best wishes!

COMMONWEALTH TRUST *Member, Canada Deposit Insurance Corporation*

Head Office: 562 Burrard St., Vancouver. Phone 683-7131 • Branch Offices: VANCOUVER – 1299 Kingsway, Pender & Main, Hastings & Richards, 6373 Fraser • VICTORIA – 727 Fort St. • KAMLOOPS – 191 Victoria • KELOWNA – 410 Bernard • PRINCE GEORGE – 1647 - 3rd Ave. • POWELL RIVER – 4794-G Joyce Ave.

**Don't get caught out in the COLD!**

SPECIAL
A
Major Tune-Up
At
Remarkable Savings

√Remove, clean, regap and test spark plugs.
√Test and report engine compression.
√Remove distributor to service.
√Install new points and condenser.
√Electrically test starter for current and voltage draw.
√Load test battery (recharge if necessary).
√Test fuel pump pressure and for external leaks.
√With instruments:
a. Set voltage regulator.
b. Set ignition timing.
√Adjust tappets (overhead valve engines).
√Road test car for roadability and performance.
All work done by qualified mechanics.

ALL FOR ONLY . . .

4-CYL. $15.95
6-CYL. $17.95
8-CYL. $20.95

SERVICE DEPT. OPEN TILL MIDNIGHT

ENSIGN CHRYSLER PLYMOUTH
1061 YATES AT COOK
FOR APPOINTMENTS — 386-2411

Sands
Your Community
Funeral Chapels
Sensible Prices
Victoria 383-7511
Sidney 656-2932
Colwood 478-3821

Woolworth
Corner of Douglas and View
388-6216

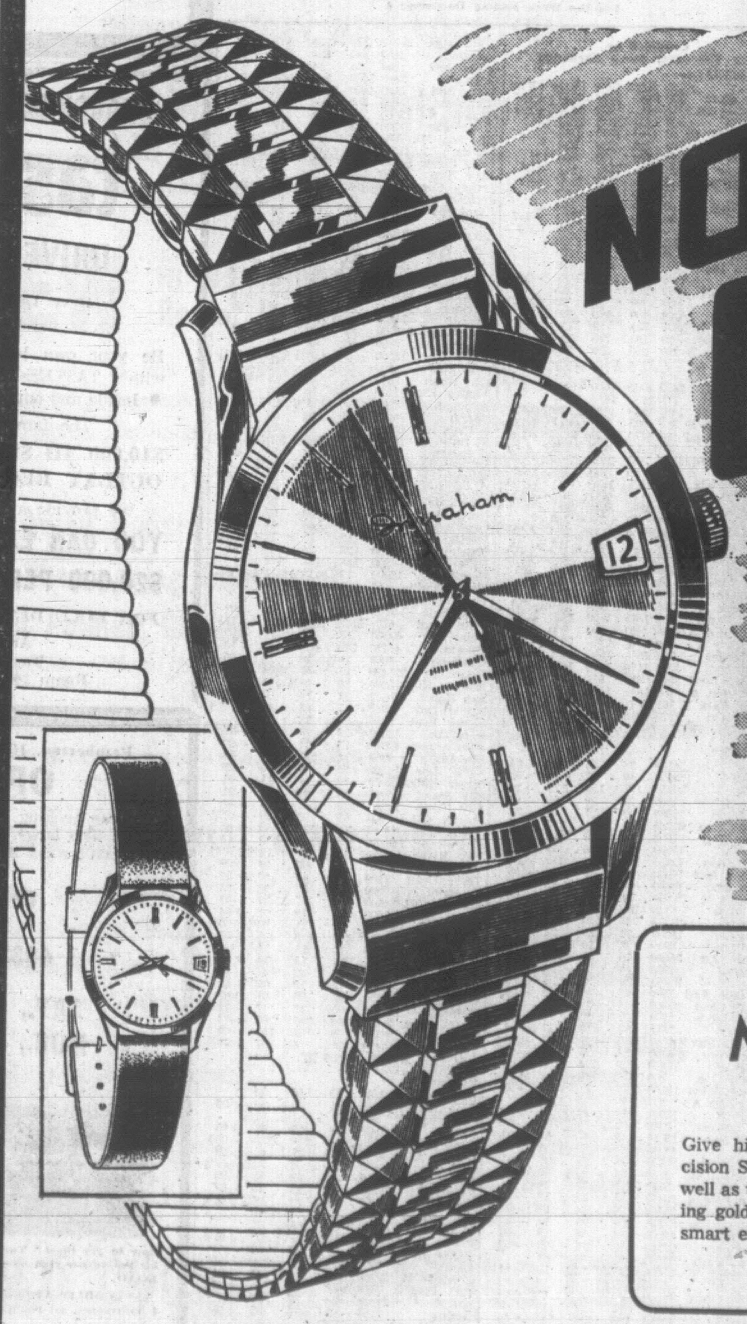

NOW! ONLY 8.88 EACH

SWISS MOVEMENT
MARATHON
Calendar Watch

Give him a practical gift this Christmas—a precision Swiss movement watch that tells the date as well as the time. Rugged masculine styling in gleaming gold color. Comes with padded leather strap or smart expansion bracelet.

Guaranteed For One Year

WE ARE OPEN – Mon. to Fri. 9 a.m. - 9:30 p.m., Sat. 9 a.m. - 5:30 p.m.

MARKET SUMMARIES

# Negative Signs In Appearance

By FRITS ROOS
Canadian Press Staff Writer

Prices were mixed on Canada's major stock markets this week as declines in the final sessions wiped out earlier gains. Trading was moderate.

Brokers felt markets reflected a slowdown in the economy.

"There are lots of negative signs. We can expect further cuts in dividends and the three-year capital spending boom is eroding," one analyst said.

He expected markets to continue at their current pace for at least the next six months. "The glamour market is out," he said.

A broker said there was still selected buying, especially by institutions which had lots of money waiting to be invested. He said investors are on the lookout for such stocks as Inco which had still additional earning potential.

**INCO UP**

Inco, which sold at a high of 127, moved up 2⅞ to 126 at Toronto. Alcan too had a good week with a gain of 1⅝ to 27⅝.

But Cominco, which announced a 10-cent cut in quarterly dividends, fell 2¾ to 26 and Noranda 1¼ to 50¾.

The week's highflyer at Toronto was Fraser Companies which soared 4⅝ to 22 at the news it is holding exploratory takeover talks with Continental Can of Canada. A recent takeover bid on Fraser by Price Co. was unsuccessful.

Jefferson Lake [illegible] speculation of a sulphur price increase. Chrysler, which completed a new labor contract, moved up 2⅛ to 60⅞ and Rothmans gained 2 points to 26 following an increase in the price of cigarettes.

Dosco sold at a high of 10¾ and closed at 10, up 1⅛, as the Nova Scotia House agreed to the takeover of the company's Sydney, N.S., steel mill.

Neon Products, one of the most active industrials with a 1½ to 10⅝ after selling at a high of 11¼.

**CPR DOWN**

On the negative side, CPR fell 1¾ to 57¾. Massey-Ferguson 1¼ to 16¼. Algoma Steel 1¼ to a low of 19. Moore Corp. 1 point to 30 and Bell Telephone ⅝ to 44.

Consolidated Bathurst dropped 2⅜ to 22. CIL 1¾ to 13¾. Dominion Textile 1 point to 17¼ and Chemcell ⅞ to 9, all closing at new lows. Canada Cement slipped 2½ to 27.

At Montreal, Fraser climbed 4⅛ to 22, Alcan 1⅞ to 27⅝, and Scott LaSalle 1 point to 40. CPR and Canada Cement fell 2 points each to 57⅞ and 28.

The western oils advance slackened off after the group index hit an all-time high of 225 points early in the week.

There were relatively small retreats by heavily weighted stocks, but others carried on the boom, several hitting highs.

Canadian Gridoil was up ¼ to 15¼, Canadian Export Gas 2.10 to 8.05, Husky 1⅞ to 26⅛, and Chieftain Development 1 point to 10.

French Pete gained 1.05 to 7.25, Fargo 95 cents to a high of 6.25, United Cano 85 cents to a high of 5.45 and Canadian Homestead 60 cents to 5.35.

**CITES RUMOR**

An analyst said the gains of Gridoil, Export Gas and Canso mainly resulted from rumors about a successful drilling by Imperial Oil in the Meander River area of Northwestern Alberta where the three companies also hold acreage.

Dome Pete was off 1¾ to 56⅜. Hudson's Bay Oil 1 point to 44¾ after selling at a high of 46¾ and Scurry-Rainbow ⅝ to 44.

Brokers expected the current boom in oils to continue.

An analyst pointed at new discoveries in south-central Saskatchewan, recent activities in central Alberta's Sour Gas Trend and proposed activities in Alberta's Foothills area.

In addition, the U.S. appeared to edge toward a continental oil supply policy, considerably improving the position of Canadian companies.

**BASE METALS SLIP**

Base metals continued to slide. Denison fell 4 points to 75, Roman Corp., whose chief asset is Denison shares, 2½ to 24½, Hollinger ⅞ to 26¼ and Rio Algom and Hudson Bay Mining ¾ each to 33¼ and 56½.

Northgate advanced 1⅝ to a high of 11⅝ in a 188,000-share turnover.

Denison dropped 2¾ to 75¾ at Montreal.

Golds bounced back from last week's losses which virtually wiped out the gains scored following the devaluation of the British pound.

**CONTINUING** his tour of Scandinavian countries, Canadian Trade Minister Robert Winters, right, is greeted by his Danish counterpart, Ove Hansen, on arrival in Copenhagen. Winters has been on a lengthy overseas trip designed to build up trade relations. (AP Wirephoto)

# Gold Fever Poses World Trade Blow

By HAROLD MORRISON
Canadian Press Staff Writer

Gold fever, now sweeping the world, brings with it the threat of a collapse in world trade. A lot will depend on the weapons the United States employs to protect its shrinking gold stockpile from French and other raids.

There are several reasons for the roaring demand for gold: The spreading view that paper currency cannot be trusted, that the American dollar is overvalued in terms of gold and that there is a serious imbalance in the over-all post-war monetary structure.

This crumbling of monetary stability, on which the terms of world trade are based, was dramatically illustrated by the sudden decision forced on Britain to devalue its currency.

Recurring foreign trade deficits meant that large amounts of British currency were floating around the world. When the world lost faith with the exchange rate and demanded other currency instead, Britain soon found that her foreign currency cupboard was bare. She cut the value of the pound.

**HAS GOLD FORTUNE**

Now many countries, including France, believe the American dollar, which also is floating around the world in large volume, is overvalued. France is one of those countries demanding gold instead of U.S. dollars. France now holds a huge fortune in gold, apparently concluding the official gold price may soon be forced up sharply.

The world's most important gold market is in London, run by five merchant bankers headed by N. M. Rothschild and Sons. Their main client is the Bank of England which, until France withdrew in June, represented a pool made up of eight countries—U.S., Britain, West Germany, Italy, Switzerland, Belgium, The Netherlands and France.

These countries agreed to provide a percentage of legitimate market demands for gold. The U.S. portion was 50 per cent before French withdrawal and now it may be 59 per cent, to cover the French portion.

The pool was designed to stabilize the world market, which, in addition to legitimate demands by governments and central banks, also is affected by outside pressures by gold hoarders. All the pressures are growing. The upset caused by French withdrawal from the pool is increased by speculation that Belgium and Italy also might wish to withdraw.

Most pool members are reported to have assured the U.S. they do not plan to embarrass the American government by demanding more gold for their U.S. currency holdings at this crucial time. The American gold stockpile has been reduced by about $10,000,000,000 in post-war years—with France absorbing about one-third of that amount. The stockpile now totals about $12,900,000,000. But of that amount, $10,000,000,000 are required to back American currency.

To withstand the French onslaught, the U.S. could free all of the gold for world sale at the official price of $35 that would keep the market satisfied for a fairly long period. Or it can increase the price to attract more gold to the U.S.—or slash imports to bring American trade into balance and thus suck up loose American dollars around the world.

# Bank Windup Cleared by Court

OTTAWA (CP)—The Supreme Court of Canada Friday paved the way for the Bank of Western Canada to wind up its affairs.

In a judgment handed down by Mr. Justice Ronald Martland, the court said it agreed with the Manitoba Court of Appeal that bank shareholders acted correctly in voting Sept. 14 to wind up the bank's affairs.

Toronto financier Sinclair Stevens and the Canadian Finance and Investments Ltd. brought a motion to the Supreme Court Monday arguing that the shareholders acted illegally. They said only Parliament had the authority to approve a solvent bank closing its doors.

The Manitoba Court of Appeal in its judgment said banks can go out of business under the Winding Up Act.

In his one-paragraph judgment, Mr. Justice Martland said he agreed.

Lawyers for Mr. Stevens and CFI said it took a special act of Parliament to set up a chartered bank. The only way for a solvent bank to wind up was to apply to Parliament, they said.

Since the Bank of Western Canada had never opened its doors for business, there was no way for it to become insolvent, they argued.

They also said bank shareholders can act only by bylaw and not by resolution. The decision by sharholders to wind up had been by a resolution, they said.

Lawyers for the majority of sharholders said all of the arguments advanced in the Supreme Court had been heard and rejected by the Manitoba court.

They said a majority of stockholders voted in September to wind up the bank. They were entitled to get their money back as soon as possible since the shareholders could make better use of their money that have it tied up during the legal battle.

"Justice delayed is justice denied," they told Mr. Justice Martland.

## Workers Demand Assistance

KIMBERLEY (CP)—A group of 22 workers and wives Friday demanded assistance for their families from the International Woodworkers of America and the provincial government because the men claim they are blocked from their jobs at a pulp mill by IWA pickets.

The men, employees of the strike-bound Skookumchuk Pulp Mill, took their demands to welfare officer John Hermison. When told there was no legal aid that could be given, a delegation telephoned the welfare department in Victoria. They were promised an investigation.

## Final Dividend

MONTREAL — The board of Canadian Pacific Investments Ltd., Friday declared a final dividend for 1967 of 20.06 cents per outstanding common share.

The dividend is payable record at the close of business February 1 to shareholders of record at the close of business on December 22.


**WANTED TO RENT**

**2,000 - 4,000 sq. ft. commercial or industrial with loading dock or drive-in door plus small office space. Vicinity Douglas St. and Island Hwy.**

Victoria Press Box 478



**ANNOUNCEMENT**

Mr. Frank Berry, B.Sc., M. Eng., A.M.I.C.F., P. Eng., wishes to announce he has established a consulting practise, known as BERRY ENGINEERING LTD., with offices at 1011 Government St., Victoria.

Mr. Berry is a graduate in Municipal Engineering from the University of Manchester, and has a masters degree in Structural Engineering from McGill University. He is also an associate member of the Institution of Civic Engineers.

Mr. Berry has 16 years of extensive experience in the civic engineering field, being previously employed as a bridge design engineer with the Provincial Department of Highways. Prior to this he was employed in eastern Canada and England gaining varied experience on different construction projects.

In his new capacity Mr. Berry will offer a complete structural design service together with general engineering connected with land development and associated problems.



**Windshields**

**ALLIED GLASS**

Victoria 388-5108 Duncan 746-5165

*"Anything with Glass"*



**CREDIT BUREAU OF VICTORIA LTD.**

205 - 10 JONES BLDG. — 723 FORT ST. — 385-3311

Phone for Free Debt Counselling Service

MEMBERS ASSOCIATED CREDIT BUREAUS OF CANADA AND AMERICA

CREDIT AND PERSONNEL REPORTS
ACCOUNTS RECOVERY SPECIALISTS
Established 1911



**TOTEM TRAVEL**

**386-3277**

FOR

**C.P.A. RESERVATIONS AND TICKETS**



**ACCOUNTANT**

Our client is a rapidly expanding Victoria-based company involved in the retailing of building supplies, hardware and industrial equipment, as well as operating a modern logging complex. An accountant is required to assume general accounting duties at the head office of the company.

Applicants should have formal training in accounting and possess a C.A., C.G.A. or R.I.A. degree. Experience in financial control and retail costing techniques would be an asset but is not essential. The salary will depend on the experience and qualification of the successful candidate.

Applications, which will be treated in strictest confidence, should describe the applicant's personal background, education, work experience and present salary, and should be addressed to:

THORNE, GUNN, HELLIWELL & CHRISTENSON
CHARTERED ACCOUNTANTS
645 FORT STREET, VICTORIA, B.C.



**EXPERIENCE AND FACILITIES**

EQUALS

**PERFORMANCE**

**Precision Metal Fabricating and Welding**

SINCE 1948

**TITANIUM, STAINLESS STEEL, ALUMINUM**

In the last 19 years, **Kingston Sheet Metal** has fabricated metal into almost every conceivable configuration and size. This experience, combined with the most modern equipment available, makes **Kingston** your best source for quality metal fabricating.

All jobs are carefully checked at each stage of production to assure conformance to customer requirements.

**Kingston** maintains a large stock of frequently used sheet and bar stock to facilitate rapid production, or will use customer supplied stock. Most other metals, not in stock, are available on short notice from local sources.

**KINGSTON SHEET METAL WORKS LTD.**

515 PENDRAY STREET
VICTORIA, B.C.
TELEPHONE No. 384-2132



**ADMINISTRATIVE ASSISTANT TO PRESIDENT OF WESTERN UNIVERSITY**

To work closely with the President in the handling of administrative work of the President's Office.
University degree, preferably in the Social Sciences.
Administrative experience preferably at a university.
Ability to write well.
Salary to commensurate with qualifications and experience.

Applications should include a curriculum vitae, names of three references, and transcripts of all studies at the university level and indicating earliest date available.

Date of appointment—February 1st or earlier.
Applications should be sent no later than December 22nd, 1967, to:

The Selection Committee
Box 3352
Vancouver, B.C.



**ADMINISTRATIVE ASSISTANT INSTRUCTOR WANTED**

For

**B.C. Vocational School, NANAIMO**

**DUTIES:**

To instruct a broad age group of both male and female students to become successfully employed in the field of Beauty Culture.

**QUALIFICATIONS:**

Applicants must have recent practical background in all phases of Beauty Culture, be familiar with the latest developments and trends in this field, and possess a personality and temperament suitable for this position. Grade 12 education preferred.

**STATUS:**

This is a Civil Service position within the Technical Branch of the Department of Education.

**SALARY:**

$560 to $680 or $620 to $765, dependent on qualifications.

**Apply IMMEDIATELY to:**

The Principal,
B.C. Vocational School, Nanaimo,
P.O. Box 130,
NANAIMO, B.C.



**FRANCHISES NOW AVAILABLE FOR**

**tastee-freez**

**DRIVE-IN RESTAURANTS**

Over 1,600 stores from coast-to-coast and 'round the world

Be your own boss! Achieve financial independence with a TASTEE-FREEZ Drive-In Restaurant featuring
- Inside and outside service
- A fast hot food menu

The famous TASTEE-FREEZ desserts

**$10,000 TO $25,000 INITIAL OUTLAY REQUIRED**

We provide a training program and supervision

**YOU CAN EARN FROM $12,000 TO $20,000 PER YEAR**

FOR FULL DETAILS, WRITE:

Area Franchise Director,
Tastee-Freez (Pacific) Ltd.,
Room 204, 895 Fort St., Victoria, B.C.



**NATIONAL'S N.L.O.**

If you want to keep your cash liquid, let us explain our

**NATIONAL LEASE TO OWN PLAN**

**YOU CAN LEASE-OWN A NEW 1968**

CHRYSLER
DODGE MONACO - DODGE POLARA
DODGE CORONET - DODGE DART

Call for Details

JIM BARCLAY or MARSHALL MURRAY

at

**NATIONAL** Chrysler-Dodge

819 YATES 384-8174



Pemberton, Holmes Ltd. are pleased to offer an

**OPPORTUNITY**

for those seeking a large high quality home with a SEA VIEW. Too large for the present owner, it must be sold . . . don't miss it!

Come to Our

**OPEN HOUSE**

at

**4938 SEARIDGE DRIVE**

on

**SAT., DEC. 9 — 2 - 5 P.M.**
**MON., DEC. 11 — 2 - 5 P.M.**

How to get there? Turn off PAT BAY Highway at HALIBURTON. Look for the yellow sign as you turn into SEARIDGE PARK just past WESLEY ROAD.

FLOODLIT AFTER DUSK for your convenience. Featuring 10 rooms, 4 bathrooms, all beautifully and artistically designed and finished.

Offered at only $42,300 for

Approximately 3,000 sq. ft.; cannot be replaced today at this price. $16,000 down to $26,500. 7 per cent mortgage. LET'S TALK TRADE with the equity in your present home. To see it is to buy it. For prior showing just call

384-8126 MR. GREENE 385-0782


## VANCOUVER SALES

FRIDAY

| Stock | Sales | High | Low | Close | Net Ch'ge |
|---|---|---|---|---|---|
| **Industrials** | | | | | |
| BC Sugar | 25 | $44¼ | 44¼ | 44¼ | + ¾ |
| BC Sugar pr | 300 | $18¼ | 18¼ | 18¼ | — ¾ |
| BC Ph 4¾ pr | 50 | $76½ | 76½ | 76½ | + ½ |
| CP Inv pr | 135 | $24 | 24 | 24 | — ⅛ |
| Int Brew B | 400 | $8½ | 8¼ | 8½ | |
| Johnston | 100 | $6¾ | 6¾ | 6¾ | + ⅛ |
| Madill | 200 | $5 | 5 | 5 | + ½ |
| Macmillan | 150 | $24½ | 24½ | 24½ | + ¼ |
| Mass Fer | 200 | $16¼ | 16¼ | 16¼ | — ⅛ |
| Neon | 12105 | $10¾ | 10 | 10¾ | + ⅜ |
| Okan H | 700 | 335 | 335 | 335 | —5 |
| Okan H wts | 10300 | 110 | 105 | 110 | |
| Pac W Air | 4482 | $11¼ | 10⅞ | 11 | |
| Saratoga | 300 | 380 | 380 | 380 | —10 |
| Scott Paper | 100 | $18¾ | 18¾ | 18¾ | |
| Weldwood | 100 | $10¾ | 10¾ | 10¾ | |
| Wdwards A | 900 | $17¾ | 17¾ | 17¾ | |
| Westpac | 900 | $6¾ | 6¾ | 6¾ | + ⅛ |
| **Oils** | | | | | |
| Bata | 4450 | 89 | 88 | 89 | +1 |
| Comerci | 23700 | 42 | 40 | 42 | +2 |
| Castle | 1000 | 48 | 46 | 48 | +3 |
| Five Star | 62400 | 33 | 28 | 32½ | +4½ |
| Ft St John | 2000 | 60 | 60 | 60 | |
| Futurity | 17300 | 35 | 33 | 35 | +2 |
| Merland | 1000 | 40 | 40 | 40 | |
| Merit Oil | 17300 | 25 | 22 | 23½ | — ½ |
| Midland | 13500 | 7 | 6½ | 7 | — ½ |
| Plains | 22680 | 51 | 50 | 51 | |
| PR Pete | 27800 | 31 | 30 | 30½ | +1 |
| RA Pete B | 3900 | 105 | 102 | 104 | +2 |
| RC Ven | 1000 | 41 | 41 | 41 | —1 |
| Share | 2920 | 37 | 37 | 37 | —2 |
| Sunlite | 3500 | 95 | 93 | 95 | +2 |
| **Banks** | | | | | |
| Montreal | 300 | $11½ | 11½ | 11½ | |
| **Mines** | | | | | |
| Ace | 2900 | 28 | 28 | 28 | +1½ |
| Adera | 7500 | 42 | 40 | 41 | |
| Alwin | 2000 | 175 | 171 | 175 | |
| Anuk | 4500 | 20 | 20 | 20 | —3 |
| Arctic | 22400 | 223 | 211 | 215 | —7 |
| Arlington | 5400 | 28 | 27 | 27 | |
| Atlas | 5400 | 245 | 240 | 240 | —1 |
| Benson | 5000 | 16 | 16 | 16 | —1 |
| Bethex | 500 | 50 | 50 | 50 | —2 |
| Beth Cop | 1900 | 790 | 785 | 785 | +10 |
| Blue Star | 10000 | 8 | 8 | 8 | |
| Bornite | 5000 | 28 | 28 | 28 | |
| Brenda | 4500 | 780 | 750 | 760 | —20 |
| Brenmac | 4500 | 32 | 31 | 31 | —1 |
| Buchanan | 1000 | 20 | 20 | 20 | +1 |
| Buttle | 11400 | 55 | 51 | 52 | |
| Canusa | 2000 | 18 | 18 | 18 | +1 |
| Capri | 7000 | 25 | 22 | 23 | +1 |
| Cariboo Bell | 2000 | 60 | 60 | 60 | —1 |
| Carib Gold | 1000 | 33 | 33 | 33 | |
| Casc Moly | 1000 | 90 | 90 | 90 | —2 |
| Chataway | 1000 | 26 | 26 | 26 | +1 |
| Churchill | 25800 | 136 | 130 | 130 | —5 |
| Coast Cop | 1100 | 740 | 740 | 740 | —10 |
| C Skeena | 5500 | 47 | 47 | 47 | —1 |
| C Std | 19500 | 25 | 23 | 25 | +2 |
| C Vanor | 16000 | 28 | 28 | 28 | |
| C Rexspar | 1220 | 30 | 30 | 30 | —4 |
| C Mckinney | 1160 | 23 | 23 | 23 | |
| C Pot | 8900 | 13 | 12 | 12 | —1 |
| Cop Ridge | 7300 | 26 | 25 | 25 | +1 |
| Cop Soo | 11000 | 10 | 9½ | 10 | + ½ |
| Cowichan | 4800 | 23 | 22 | 22 | — ½ |
| Croydon | 2900 | 37 | 36 | 36 | —3 |
| Cumont | 2300 | 25 | 24 | 24 | —1 |
| Crown Sil | 14500 | 7 | 6½ | 7 | |
| Coronet | 2800 | 70 | 69 | 70 | +2 |
| Dolly Var | 16000 | 45 | 41 | 45 | +3 |
| Dynasty | 24200 | 735 | 710 | 735 | +15 |
| Endako | 175 | $12½ | 12½ | 12½ | + ½ |
| Galaxy | 15450 | 33 | 32 | 32 | —2 |
| Gemex | 3000 | 10 | 9½ | 10 | + ½ |
| General | 500 | 12 | 12 | 12 | |
| Giant Ex | 1000 | 29 | 29 | 29 | +4 |
| Giant Masc | 5525 | 127 | 125 | 127 | +1 |
| Granduc | 100 | 635 | 635 | 635 | +10 |
| Granisle | 350 | 995 | 995 | 955 | —30 |
| Highmont | 500 | 365 | 360 | 365 | —5 |
| Highbell | 100 | $14 | 14 | 14 | |
| Hogan | 4000 | 19 | 18 | 19 | —1 |
| Homestk | 11000 | 18 | 17 | 17 | — ½ |
| Hurley | 5000 | 7⅛ | 7½ | 7½ | — ⅛ |
| Iskut | 17000 | 71 | 68 | 71 | +4 |
| Jericho | 2500 | 10 | 9½ | 9½ | — ½ |
| Jersey | 2300 | 23 | 23 | 23 | —1 |
| Kamloops | 2500 | 10 | 9½ | 9½ | |
| Largo | 5100 | 63 | 61 | 63 | |
| Ldn Pride | 1000 | 8 | 7½ | 8 | |
| Lytton | 3000 | 82 | 77 | 79 | —1 |
| Lornex | 9150 | 635 | 600 | 600 | —25 |
| Magnum | 103200 | 105 | 97 | 105 | +5 |
| Merit Cop | 9500 | 37 | 35 | 35 | |
| Mid West | 27500 | 34 | 33 | 34 | +2 |
| Minex | 2000 | 21 | 21 | 21 | —1 |
| Nadina | 1000 | 70 | 70 | 70 | |
| Native | 6500 | 31 | 30 | 30 | |
| New Cronin | 7000 | 12 | 12 | 12 | |
| New Imp | 1800 | 325 | 320 | 325 | |
| New Ind | 3500 | 16 | 15 | 15 | |
| N Privateer | 3000 | 16½ | 16½ | 16½ | |
| Northlode | 23500 | 88 | 87 | 87 | |
| NW Ven | 500 | 9 | 9 | 9 | —1 |
| Oro | 3500 | 49 | 48 | 48 | —3 |
| Pat Sil | 600 | 24 | 24 | 24 | —3 |
| Peel | 1000 | 12 | 11½ | 11½ | — ½ |
| Pinebell | 2500 | 22 | 22 | 22 | +2 |
| Polaris | 23500 | 18 | 17 | 18 | —1 |
| Pyramid | 8800 | 565 | 550 | 565 | +15 |
| Quatsino | 3000 | 16½ | 16 | 16 | — ½ |
| Rodstrm | 119700 | 65 | 53 | 58 | +4 |
| Ring Hills | 6500 | 29 | 28½ | 29 | + ½ |
| Sandoh | 13500 | 20 | 19 | 20 | |
| Sil Arrow | 6000 | 21½ | 21 | 21 | —1 |
| Silbank | 700 | 22 | 22 | 22 | |
| Sileurian | 4000 | 28 | 26 | 26 | —4 |
| Shield | 2000 | 47 | 47 | 47 | +5 |
| Sil Lee | 117700 | 85 | 62 | 80 | +19 |
| Sil Std | 3200 | 57 | 56 | 57 | |
| Sil Titan | 1600 | 116 | 114 | 116 | +1 |
| South Seas | 13600 | 150 | 144 | 150 | |
| Taylor Br | 7000 | 26 | 24 | 24 | —2 |
| TC Ex | 38250 | 128 | 118 | 122 | +2 |
| Tay | 500 | 18½ | 18½ | 18½ | |
| Texmont | 1000 | 64 | 62 | 62 | —3 |
| Torwest | 10300 | 38 | 37 | 38 | +2 |
| Trans Res | 1500 | 22 | 22 | 22 | +1 |
| Terr Ur | 12000 | 40 | 40 | 40 | |
| Trojan | 6500 | 22½ | 22 | 22¼ | +1½ |
| Utica | 19550 | 435 | 425 | 435 | |
| Vananda | 1000 | 11 | 11 | 11 | |
| Vanmetal | 3000 | 14 | 13 | 14 | +1 |
| Ventures | 1500 | 44 | 44 | 44 | +2 |
| W Cst Res | 11600 | 75 | 72 | 75 | +2 |
| Westland | 5000 | 106 | 100 | 101 | +6 |
| W Ex | 16500 | 48 | 42 | 47 | +5 |
| W Mines | 7500 | 270 | 260 | 260 | +10 |
| Yukon | 2800 | 27 | 26½ | 27 | —3 |

## UNLISTED, MUTUALS, BONDS

FRIDAY

| TORONTO | Bid | Asked |
|---|---|---|
| Astrabrun | 6 | 8 |
| Barbi Lake | 5 | 7 |
| Bracemac | 11 | 14 |
| Bordun | | 17 |
| Brown McD | 19 | 22 |
| Comstock K | 6 | 9 |
| Comm Nickel | 26 | 30 |
| El Bonanza | 6 | 8 |
| Ganda | 5 | 7 |
| Gt Lk Nickel | 350 | 375 |
| Gt Pine | 4 | 5 |
| Indian Mtn | 45 | 55 |
| Juma | 6 | 9 |
| Lunecho | 22 | 26 |
| Mattberry | 15 | 20 |
| New Lorie | 7 | 8 |
| Nat Malartic | 150 | 160 |
| Robin RL | 45 | 55 |
| Silver Key | 25 | 27 |
| Stump Mns | 45 | 50 |
| Tara | 135 | 145 |
| Thunder Bay | 105 | 115 |
| Un N Fortune | 3 | 5 |
| Vic Algoma | 45 | 50 |
| **VANCOUVER** | | |
| Antoine | 150 | 160 |
| Ajax | 10 | 20 |
| Altair | 20 | 25 |
| Alice Arm | 13 | 15 |
| Allison Pass | | 14 |
| Bell Moly | 55 | 60 |
| Belley | 7 | 8 |
| Big I | 13 | |
| Bonanza | 13 | 15 |
| Calico | 25 | 27 |
| Calix | 12 | 13 |
| Cambri | 25 | 26 |
| Can Barance | 19 | 25 |
| Canzac | 7½ | 8 |
| Captain Int | 5¾ | 5½ |
| Centura | 23 | |
| Christina Lk | 28 | |
| Cicada | 26 | 27 |
| Cinola | 28 | 30 |
| Cleveland | 7 | 8 |
| Crest Ven | 21 | 23 |
| Dynacore | 36 | 38 |
| Far East | 60 | 70 |
| Forest Ker | 10 | 11 |
| Giant Reef | 80 | 88 |
| Gibraltar | 32 | 33 |
| Golden West | 30 | 35 |
| IP Metals | 125 | 129 |
| Kellcam | 8 | 12 |
| Kelglen | 16 | 17 |
| Komo | 10 | 20 |
| Marshall | | 12 |
| Mt Hyland | 29 | 30 |
| New Wellington | 27 | 28 |
| Noland | 10 | 15 |
| Norco | 10 | 20 |
| North Pacific | 52 | 55 |
| Northern Coal | 20 | 21 |
| North Star | 110 | 120 |
| Plateau | 16 | 20 |
| Prosper | 6 | 8 |
| Rainbow | 10 | 12 |
| Reco | 12 | 16 |
| Stellako | 21 | 22 |
| Venus | 78 | 85 |
| Vimy | 3 | 5 |
| Wardair | 5½ | 5¾ |
| Wingdam | 5 | 7 |
| **MUTUAL FUNDS** | | |
| Acadian Fund | 476 | 520 |
| All Cdn Com | 801 | 875 |
| All Cdn Div | 963 | 1074 |
| Amer Growth | 708 | 774 |
| Cda Growth | 722 | 788 |
| Cdn Energy | 1303 | 1428 |
| Cdn Inv Fund | 399 | 435 |
| Cdn Trusteed | 449 | 491 |
| Collect Fund | 671 | 729 |
| Corp Inv | 598 | 654 |
| Dom Div | 316 | 343 |
| Dom Corp | 439 | 477 |
| Dom Equity | 620 | 646 |
| Eur Growth | 757 | 827 |
| Exec Fund | 739 | 797 |
| Federated | 813 | 889 |
| Fed Fin | 529 | 578 |
| Group Inc Sd | 409 | 447 |
| Growth Eq | 713 | 779 |
| Intl Mutual | 765 | 832 |
| Inv Growth | 1033 | 1122 |
| Inv Mutual | 525 | 570 |
| Mutual Acc | 540 | 591 |
| Mutual Bond | 822 | 899 |
| Mutual Inc | 620 | 686 |
| Mutual Grow | 612 | 669 |
| Nat Res | 758 | 823 |
| Natrusco | 1258 | 1306 |
| Pac Comp | 620 | 620 |
| Pac Div | 588 | 588 |
| Principal | 471 | 513 |
| Provident | 660 | 718 |
| Trans Cda C | 721 | 787 |
| Unid Accum | 1149 | 1246 |
| Venture | 814 | 889 |
| **MISCELLANEOUS** | | |
| Bank of BC | 21¾ | 22½ |
| Bank of WC | 11½ | 12½ |
| BC Moly wts | 8 | 8½ |
| BC Moly 76 | 87 | 89 |
| Madill pfd | 875 | 900 |
| Oka Heli 2 pfd | 11½ | 12 |
| Pac Leas com | 20 | 21 |
| Pac Leas pfd | 25 | 26 |
| PWA 7 86 | 190 | 200 |
| PWA 7 82 | 107 | 111 |
| Velcro | 38 | 39 |
| **BONDS** | | |
| Dom. of Can. | | |
| 6 '71 | 99½ | 99⅞ |
| Do 5 69 | 98.75 | 98.85 |
| Do 5 88 | 82¼ | 82¾ |
| Do 5½ 69 | 99.55 | 99.65 |
| Do 4¼ 72 | 90⅝ | 90⅞ |
| Do 5½ 73 | 99 | 99½ |
| Do 4½ 83 | 80¼ | 80½ |
| Do 5¼ 90 | 85¼ | 85⅝ |
| CNR 4 81 | 75½ | 76½ |
| Do 5¾ 85 | 90½ | 91½ |
| Do 587 | 80 | 82 |
| **PROVINCIALS** | | |
| Alta 6¼ 91 | 89 | 91 |
| Man Tel 6¼ 91 | 88 | 90 |
| Sask 5¼ 80-82 | 93 | |
| Ont 5½ 80 | 88 | 89 |
| Ont Hyd 5 82 | 83 | 84 |
| Ont Hyd 6 88 | 90 | 91 |
| Que 5½ 80 | 81¾ | |
| Que Hyd 5¾ 84 | 81½ | |
| **CORPORATIONS** | | |
| BCE 5¾ 77 | 90 | 92 |
| BC For 5¼ 89 | 78 | |
| BC Tel 6 84 | 89 | |
| Do 5 82 | 78 | |
| Do 5¾ 85 | 84 | 86 |
| Do 6¾ 89 | 95 | 97 |
| Bathurst 6 84 | 81 | |
| Bell 5¾ 84 | 84 | 86 |
| Do 6¼ 78 | 95 | 97 |
| C Brw 5½ 89-88 | 78 | |
| Dm Tar 6¼ 80 | 89 | 91 |
| IAC 6½ 83 | 87 | |
| Tr Fin 6¼ 70 | 90 | |
| **PIPELINES, ETC.** | | |
| Int Prov 6 86 | 87 | 89 |
| Que NG 5¾ 85 | 78 | 79 |
| Tr Cda 5.88 87 | 82 | 84 |
| Tr Cda 5 89 | 80 | 90 |
| Westcoast A | 81 | 83 |
| Do conv | 95 | 97 |
| Do 5¾ 84 | 96 | 98 |

## WEEK'S RANGE AT VANCOUVER

For the Week Ending December 8

Compiled by
The Vancouver Stock Exchange

| INDUSTRIALS— | Sales | High | Low | Close | Ch'ge |
|---|---|---|---|---|---|
| Alcan Alum | 500 | 2750 | 2600 | 2750 | +162 |
| BC Sugar cm | 1175 | 44½ | 4300 | 44¼ | +225 |
| Do pfd | 300 | 1825 | 1825 | 1825 | |
| BC Tel 4¾ pr | 50 | 7760 | 7760 | 7760 | |
| BC Turf | 100 | 220 | 220 | 220 | |
| C Allied Prop | 100 | 700 | 700 | 700 | |
| Can Brew | 2000 | 7¼ | 7¼ | 7¼ | +25 |
| C P Inv pfd | 1495 | 24¾ | 2400 | 2400 | +25 |
| CPR | 25 | 5875 | 5875 | 5875 | |
| Cent Mtge | 100 | 100 | 100 | 100 | |
| Cominco | 920 | 2700 | 2625 | 2650 | —187 |
| Coron Credit | 100 | 145 | 145 | 145 | —15 |
| Crown Zeller | 300 | 1800 | 1800 | 1800 | |
| Cunningham | 2620 | 1225 | 1200 | 1200 | |
| Doman Indus | 700 | 450 | 425 | 450 | |
| Domtar | 2100 | 10½ | 10¼ | 10¾ | —25 |
| F Nat Mtge | 5200 | 295 | 280 | 285 | |
| Do wts | 900 | 90 | 90 | 90 | |
| Fundy Ch | 4200 | 400 | 400 | 400 | |
| Gill Inter L | 1608 | 775 | 750 | 750 | +25 |
| Grouse Mt. | 120 | 195 | 195 | 195 | |
| Grow Wine B | 700 | 250 | 250 | 250 | |
| Home Oil A | 350 | 24¾ | 24¾ | 24¾ | +62 |
| Imbrex | 700 | 5¾ | 5¼ | 5¾ | |
| Inland N G | 1600 | 1000 | 1000 | 1000 | |
| Do 5 pfd | 175 | 16⅜ | 16⅜ | 16⅜ | |
| Int Brew B | 1400 | 850 | 825 | 850 | —25 |
| John Term S | 584 | 675 | 650 | 675 | +12 |
| Levy 5½ B pd | 100 | 3125 | 3125 | 3125 | —150 |
| Loblaw B | 250 | 700 | 700 | 700 | |
| MacM Bloed | 1210 | 2450 | 2425 | 2450 | |
| S Madill | 200 | 500 | 500 | 500 | +50 |
| Massey-Ferg | 810 | 16⅜ | 16¼ | 16¼ | —100 |
| Neon Prod | 71217 | 11¼ | 8⅝ | 10¾ | +150 |
| Noranda | 80 | 50⅜ | 50⅜ | 50⅜ | |
| Northwest L | 100 | 550 | 550 | 550 | |
| Okan Helic | 12200 | 400 | 370 | 395 | +20 |
| Do wts | 18518 | 110 | 90 | 110 | +25 |
| Pacific Pete | 1000 | 19¾ | 19½ | 19½ | +12 |
| P West Air | 14800 | 1125 | 1050 | 1100 | |
| Reid Lith | 50 | 1050 | 1050 | 1050 | |
| Rothmans | 400 | 25¼ | 25¼ | 25¼ | |
| Saratoga A | 300 | 380 | 380 | 380 | —10 |
| Scott Paper | 625 | 1875 | 1850 | 1875 | —25 |
| Straits Tw A | 1100 | 800 | 800 | 800 | |
| Sun Pub A | 950 | 29¾ | 29⅝ | 29⅝ | —25 |
| Tr Mount | 375 | 19¼ | 19¼ | 19¼ | —87 |
| Weldwood | 1225 | 1175 | 1075 | 1075 | —100 |
| W Pac Prod | 5900 | 6¾ | 6¼ | 6¾ | +75 |
| G Weston A | 100 | 15⅝ | 15⅝ | 15⅝ | |
| White Pass Y | 300 | 27¾ | 24¾ | 27¾ | +387 |
| Woodward | 1315 | 1775 | 1750 | 1775 | +25 |
| TOTAL INDUSTRIALS, 163,147. | | | | | |

| MINES— | | | | | |
|---|---|---|---|---|---|
| Ace | 24100 | 28 | 26½ | 28 | —01 |
| Adera | 38550 | 42 | 37 | 41 | +02 |
| Alwin | 70150 | 177 | 155 | 175 | +10 |
| Anuk River | 24500 | 20 | 20 | 20 | —02 |
| Arlington | 22800 | 29 | 27 | 27 | —01 |
| Arctic Exp | 63525 | 237 | 211 | 215 | —13 |
| Atlas Exp | 27500 | 260 | 236 | 240 | —10 |
| Benson | 15500 | 17 | 16 | 16 | —01 |
| Bethlehem | 12485 | 790 | 750 | 785 | +30 |
| Bethex Exp | 14000 | 52 | 46 | 50 | +05 |
| Blue Star | 15000 | 08½ | 08 | 08 | —01 |
| Bornite R | 20000 | 34 | 28 | 28 | —06 |

# Bonds Drift Lower

TORONTO (CP) — Short-term Canada bonds drifted lower on the Canadian bond market this week;. The 5½ per cent Dec. 15, 1969, issue closed at 99.05 bid and 99.15 asked.

Long-term Canada bonds were unchanged with the 4 per cent Sept. 1, 1983, issue closing at 80⅛ bid and 80⅝ asked.

The provincial bond market was unchanged with Ontario Hydro 6⅛ per cent Sept. 29, 1989, issue closing at 97 bid and 97¼ asked.

Corporate bonds were unchanged with the Bell Telephone 6¾ per cent 1992, issue closing at 96 bid and 97 asked.

Day-to-day money remained unchanged at 5 per cent.

**INSTANT TALK COMING**

Americans may be able to dial Europe direct as early as 1968.


**ARE YOU SUFFERING FROM SHRINKING INCOME?**

Would you like a solution? Let's investigate! For free confidential information please apply to

VICTORIA PRESS, BOX 464


## BUSINESS VIEWS

# 'Surplus Day' Declared by Bank

By AB KENT
Business Editor

It isn't often a bank gives anything away, but with tougher competition, the spirit of Christmas coming over us, and the ever-present factor of human error, the Royal Bank of Canada has declared for all its clients a surplus day in 1968.

Kent

In one of the most charming hang-ups ever to emanate from the usually presbyterian confines of a Canadian chartered bank, the Royal is distributing its customary white, blue and gold calendar with a bonus 31 days in September.

Of course they blamed it on the printers, but instead of demanding a withdrawal the bank affixed to each calendar a brief apology and a small, red exclamation mark to stick over the error.

And if customers have no objection to 31 days in their Septembers (although the next page has Oct. 1 overlapping) the bank suggests this edition may be "a real collector's item."

One thing is certain: there are never enough bank calendars to go around at the best of times. This year the Royal is going to run short at record speed.

★ ★ ★

The fat capital gain withheld from Pyramid Mining Co. Ltd., shareholders pending a federal tax ruling will be distributed early next year, coming in three forms: cash, a share of Pine Point Mines Ltd., and a share of Coronet Mines Ltd., in which Pyramid is a major shareholder.

For each 10 shares of Pyramid, the company will issue the Pine Point share, currently worth $49.50-$49.75; the Coronet share, quoted around 70 cents, plus about $4.20 cash.

The plan is subject to shareholder approval and a meeting has been called for Jan. 12.

Pyramid won its appeal to the tax people who had earlier counted profit from the sale of property to Pine Point as taxable income.

★ ★ ★

Demand for soft drink in Western Canada is pushing Dominion Glass Co. Ltd., to extra fast expansion of its manufacturing operations in Burnably and at Redcliff, Alta., a suburb of Medicine Hat—the gas city.

New installation was made in the Redcliff plant this fall, enabling a 20 per cent production improvement.

The company had already announced plans for a 50 per cent improvement in production at its Burnaby plant and now says it will spend another $5 million.

Dominion supplies a high proportion of glass bottles for the soft drink and brewing industries and for miscellaneous needs in the food packing industry.

★ ★ ★

Car loading on Pacific Great Eastern Railway in November went to a record high of 6,630 for a grand 11-month total of 78,093, or 13,700 better than the same period in 1966.

Forest products, and general commodities including grain and manufactured goods are moving strongly, said general manager J. S. Broadbent.

★ ★ ★

The Ontario Securities Commission is offering four $250 scholarships to law students willing to take a crack at a formidable essay subject: "explore the problem of the constitutional basis of legislation regulating securities and administration of that legislation." Students must be enrolled in a Canadian law school or be serving under articles in Canada.

More details will be supplied by the commission at its Toronto address, 123 Bloor Street.

★ ★ ★

American consumer buying patterns of the last 10 years have been studied in detail by the investment management department of Calvin Bullock.

The most astonishing increase in spending over the period 1956-1966 was in the field of investment, reflecting the bullish stock markets of the last decade.

★ ★ ★

There was a 291 per cent jump in what Americans spent on brokerage charges and investment counsel, the figure leaping from $631 million to $2.465 billion.

Total personal consumption expenditures went up in the period 72 per cent to $465.946 billion. All but two of the 11 categories showed improvement of at least 52 per cent, while the two which dropped—motion picture admissions 24 per cent off and railroad fares (excluding commuters) 42 per cent down—accurately reflect changes in habit.

Airline fares went up 157 per cent; radio, TV, record and musical instrument purchases 140 per cent, and books and maps 134 per cent. The housebuilding boom probably accounts for a 92 per cent jump in gas and electricity consumption.

# Bailey Sells Food Outlets

VANCOUVER (CP) — Sale of a series of Vancouver and Victoria drive-in and other restaurants and other food outlets to General Foods Ltd. of Toronto was announced Wednesday.

Businessman Nat Bailey said he sold his network for an undisclosed price, though details will not be completed until February.

The sale includes a series of White Spot restaurants, Ernie's Fine Foods, Industrial Catering Ltd. and other facilities and franchises.

## DIVIDENDS

**Pyramid Mining**, 25 cents, payable December 30; record December 19; xd December 17.

**Dominion Dairies**, 20 cents plus 40 cents extra, payable Dec. 22; record Dec. 15; xd Dec. 13 (paid 15 cents quarterly and no extra last year).

**Industrial Adhesives**, 7½ cents, payable Jan. 31; record Jan. 3; xd Dec. 29.


**INVESTORS!!!**

**4.25 ACRES**

**$275,000**

Outstanding commercial property in prime city location — close to all services — appropriate for multiple dwellings.

For Further Information Please Call
BETTY SHEA — 383-5616
**Rithet Agencies Ltd. – 382-4251**

**PROPERTY OWNERS**
**Evaluation**
**Without Obligation**

PRICES ARE HIGH AND GOOD LISTINGS ARE SCARCE—NOW IS THE TIME TO SELL HOMES, LAND OR REVENUE.

Phone 388-4271 and ask for
**Bruce McIlroy or Bill Palfrey**
Res: 382-4022 Res: 386-2008
**J. H. Whittome & Co. Ltd.**
Established 1898
706 Fort Street, Victoria 388-4271

**the fastest**
**cricketer**
is S. K. Coen of South Africa, who scored fifty runs in seven minutes. Who said cricket was a slow game?

**the fastest**
**way to sell your home**
is through the Multiple Listing Service, which sells one in six of all homes in the first week of listing! And—because it reaches more buyers you can expect a higher price. Call any Realtor to sell your home—fast—through

*Multiple Listing . . .* a service of the
MLS Victoria Real Estate Board

**SAVE ON INSURANCE**
for Business • Home • Car • Life with
**Federated INSURANCE**
CALL
JOHN F. H. HISSINK
Bus., 382-8042
Res., 385-6879

**Congratulations**
to

**MR. GLEN McGREGOR**
Winner of the Oct. - Nov. Sales Contest at Boorman Investment Co. Ltd.

Mr. McGregor is well qualified and able to serve your needs in the real estate field. If you are considering the sale or purchase of real estate, contact Mr. McGregor for prompt and efficient service at

**BOORMAN INVESTMENT CO. LTD.**
1111 Gov't St. 386-7321

**Personnel Administrators**

These positions represent a unique opportunity for a number of progressive-minded individuals who are experienced in personnel administration and are interested in joining a young management team in either a departmental setting or central office administration. They must be energetic, self-directing, and through proven ability and experience, be capable of making a significant contribution to the development of one or more personnel programs in the areas of:

• Training
• Manpower Planning • Employee Relations
• Recruitment • Selection • Salary Administration
• Job Evaluation • Management Advisory Service

Successful applicants will start at a level commensurate with their training and experience, and can anticipate, as part of the compensation package, a sound program of opportunity for personal achievement and professional growth.

A university degree supplemented by two to five years related experience is preferred, however, directly related experience may be considered in lieu of the academic training. Complete personal resumes including a detailed outline of previous experience should be submitted by December 15th. Please refer in confidence to file number 0127-1.

GOVERNMENT OF ALBERTA
PERSONNEL ADMINISTRATION OFFICE
ROOM D 203, TERRACE BUILDING
96 AVE. AND 106 ST., EDMONTON

When you hear the "Dynamic Duo" mentioned around D. F. Hanley Agencies Ltd. we're not talking about Batman and Robin. We are referring to:

BOB HAGUE

GEOFF BUCK

**Top DFH SALESMEN of the MONTH**

Two hard workers who consistently earn the prais of their clients for their special level of service.

A recent comment from Mr. Clarke of Union Avenue, Victoria: "My wife and I have found Mr. G. Buck to be very considerate and helpful. We feel we were most fortunate to have him deal with both purchase and sale of our property."

Give Them A Call — You'll Be Glad You Did
**Phone 385-7761**
**D. F. HANLEY AGENCIES LTD.**
3293 DOUGLAS STREET, VICTORIA
REAL ESTATE · MORTGAGES · INSURANCE

**1965 BUICK RIVIERA**


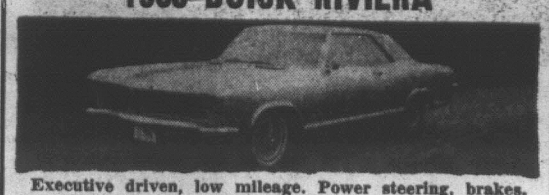


Executive driven, low mileage. Power steering, brakes, windows and antenna, four-way tilt seat, Sonomatic radio, tilt steering wheel, electro-cruise. Trade and terms accepted.
Phone 477-3031

**APARTMENT OWNERS NEED WATER ESCAPE INSURANCE**

Damage caused by water which has accidentally escaped from plumbing or heating systems or public watermains, (I.E.) Burst pipes, leaking taps, toilet overflow.

Now Available From
**GARDNER AGENCIES LTD.**
899 FORT STREET PHONE 385-1448

**REAL ESTATE VENDORS!**
**LET'S GET WITH IT!**

Irene Dalziel could be the solution to your selling problems. With over 40 real estate sales to her credit this year you can be assured you are listing with an exceptionally capable realtor! Call her now at 386-3231. To her many friends and clients she wishes a

MERRY CHRISTMAS and a HAPPY NEW YEAR
If you want action buying, selling or financing call COLONY, 386-3231
**COLONY REALTY, Victoria**
**Centre of Real Estate**
1800 Blanshard St. (next to the Bay)

**OLD COUNTRY RENTALS LTD.**
**Announce Their NEW LOCATION**

**2920 BRIDGE ST. PHONE 386-6345**

We are now in our brand new, modern premises and offering a larger selection of industrial and domestic rentals.

**NEW In the Domestic Rental Dept.—**

And . . . just in time to help you solve many of your household requirements for the Christmas and holiday season.

**Roll-Away Beds**
**Rug Shampooing Equipment**
**Metal Folding Chairs**
For Conventions, Receptions, Etc.

Because of the heavy demand for these items, may we suggest you call us TODAY!

**Shampoo your rugs**
WITH SPARKLING RESULTS . . . SAVE HALF THE COST

RENT CLARKE RUG SHAMPOO EQUIPMENT
ONLY
PER DAY

**IN OUR INDUSTRIAL DEPT., WE HAVE:**

★ Air Compressors
★ Automatic Tools
★ Compactors
★ Garden Equipment
★ Heaters
★ Movers' Equipment
★ Plumbing Tools
★ Sanders and Saws
★ Pumps
★ Air Tools
★ Concrete Accessories
★ Electric Power Tools
★ Generators
★ Ladders and Scaffolding
★ Painting Equipment
★ Road Barricades
★ Surveyors' Equipment
★ Vacuums and Welders

**OLD COUNTRY RENTALS LTD.**
The Largest Selection Of Rental Equipment On Vancouver Island
Now at 2920 BRIDGE STREET 386-6345

**4 ACRES**
on
**BEAUTIFUL TEN MILE POINT**
**$99,500**
**SECLUSION — SEA VIEW**

A unique property. Large living room, guest dining room, den with fireplace, 5 bedrooms, 3 bathrooms—all on one level. Auto. hot-water heat. Patios. 3-car garage. Tudor designed for the ultimate in gracious living. This property can be subdivided. To view, please call

**BETTY SHEA 383-5616**
**Rithet Agencies Ltd. 382-4251**

**WILSON'S**

**Formal Wear**
**FOR FESTIVE AFFAIRS**

The correct attire for those occasions which call for formal wear. Impeccable of line and finish.

Towner Club
**TUXEDOS**
Lightweight, all wool tuxedos
$100.00

English Barathea
Finely Tailored
Tuxedo Suit
by Shiffer-Hillman
In pure wool $145.00

Dress Shirts, soft collar with pleated front ..... $9.00
Formal Black Ties from ..... $2.00
Socks, from ..... $2.25
Dress Jewellery Fine Selection

**W&J WILSON**
VICTORIA VANCOUVER
Store Hours: 9 to 5:30 daily
1221 Government Street 383-7177
Opp. the Post Office

Newspaper Advertising Is a Selling Force for ANY BUSINESS!

# O'Keefes Might Find Old Touch In Open Spaces

By DOUG PEDEN

What price glory?

Ask the Baltimore Orioles, who demolished the Dodgers in the 1966 World Series and then stumbled aimlessly around the second division in this year's American League race.

Ask B.C. Lions, who won the Grey Cup in 1964 and ever since have been a flock of frustrated and fangless felines.

Ask Victoria O'Keefes, Pacific Coast Soccer League champions and winners of the Kennedy Cup international tournament last season, who are taking their lumps this time around the coast kicking circle.

Although some teams have made winning a habit after reaching the top, collapses after championship years have always been a part of the wacky and wonderful world of sport.

However, each crash produces a confusion of theories and if you ask 12 people for reasons you'll probably get a dozen different answers.

Local fitba' patrons are among the best at grandstand coaching and many feel O'Keefes are still suffering from the self-satisfaction that comes with a triumphant campaign.

Although some smugness was probably inevitable after finally making arrogant Vancouver officials eat crow, this shouldn't have been a lingering malady with O'Keefes.

●

When coach Frank Grealy opened training sessions this season, the ingredients appeared there for blending an even better club than the 1966-67 edition. With several talented newcomers—youthful Victorian Brian Robinson and former English players Peter Wilson, Dick Joyce, Peter Wheaton and Ray Telford—hustling to earn starting positions, it appeared certain holdovers would be working hard to retain regular spots. It should have been a happy combination.

Despite the 32 years admitted by Wilson and George Paul, the club has an average age of 25, which should be just about right. And O'Keefes are well trained. Grealy uses the Old Country method of "pressure training" and feels there is not a better-conditioned team in the Coast League.

Yet O'Keefes have only two victories and a tie to show for the first seven matches of their 18-game schedule. Much of the trouble appears to stem from a breakdown in the slick, short-passing patterns that last season produced some of the most enjoyable soccer ever seen in this town.

This is surprising in view of the obvious wealth of individual talent, but don't be too quick to blame the men with the ball. Soccer coaches have long been pleading "when not in possession get into position" because nobody has yet learned how to pas the ball through an opponent.

O'Keefes simply haven't been running into open spots often enough to receive passes. When they get back in the habit, the passing pattern could fall back into place.

How does Grealy feel about the changes in fortunes?

"Naturally I'm disappointed because I feel we have a better club than last season," says Frank, the data-processing expert at city hall during his working hours. "We have better football players.

●

"One thing we don't seem to have is the same club spirit as last year. Of course, a few wins make a difference. Last season we started off well (15 games without a loss) and this time we have lost games we thought we should have won.

"Also, you have to get the breaks. For two years our club never seemed to get the breaks and then in several close games last year, often when the other team was more dangerous, the breaks came our way. Now we seem to be back in the old pattern of two and three years ago.

"What has surprised me is that with so many good players on this club we have had trouble passing the ball. Even short passes are going astray. That is the important part of the game and one in which we did better last year.

"Last Saturday we had a very good discussion on it. The players realized the passing problem and I think the meeting has given us a better outlook and perhaps a fresh start. I know I have much more optimism than I had two weeks ago."

Some fans last season claimed Grealy shuffled his players too much and made too many substitutions. This was a foolish argument because the Grealy system was a winning sytem. His substitutions often had a touch of magic, like in the Kennedy Cup final at Vancouver when Joe Alexis was sent in at centre-forward and scored the winning goal against Mexico the first time he touched the ball.

How about this season?

●

"Everywhere the game has speeded up," Frank commented, "players must be able to move fast and move often. I still think substitution and change is a good thing, but it should not be overdone.

"Last year our subs were going in and scoring. So far this year my substitutions haven't been paying off.

"However, I feel it can be very useful having substitutes. A fresh player can give a team a lift. Some of our forwards haven't been able to go all out all the way. Often it's either a case of having them change positions or send in a substitute."

"I feel that lack of accurate passing and lack of mobility off the ball are the big problems. The players know what they have to do. They feel they can get back on their game and I am confident we're going to start winning."

That's the way it was in the coach's corner today as O'Keefes prepared for an exhibtion tussle with an all-star high school squad and it was interesting to note that after last Saturday's meeting, Grealy's men played a tremendous first half at Vancouver. Then they stopped running and finally settled for a 1-1 tie with New Westminster Royals.

This seemed to indicate that all O'Keefes need is a little more desire to act like cowboys and head for the wide open spaces. The team that keeps running has a habit of making its own breaks.

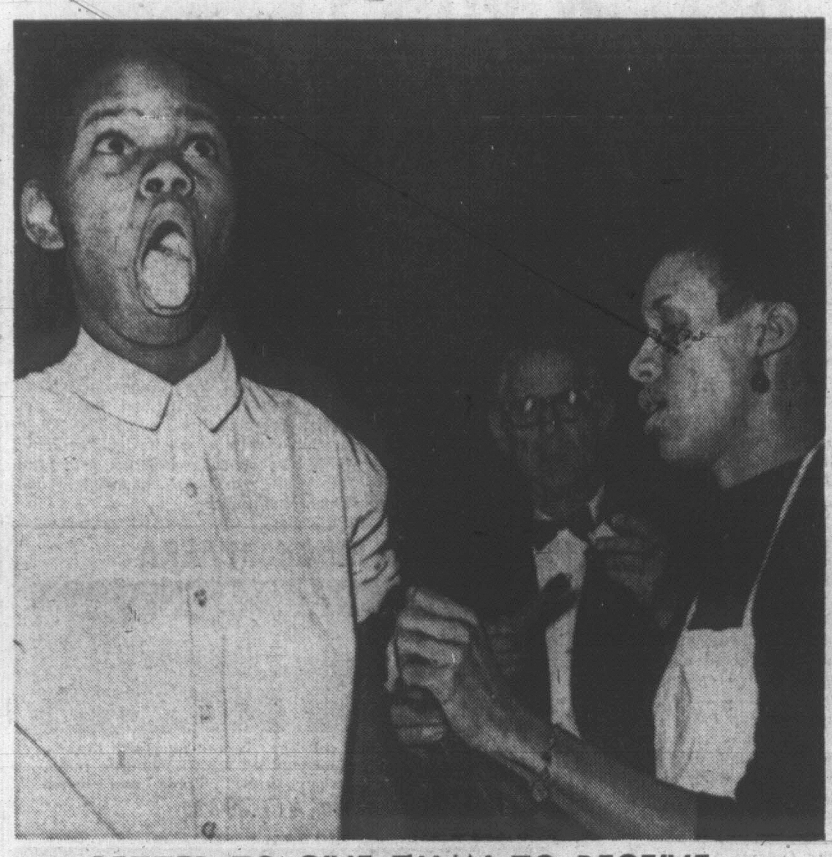

## BETTER TO GIVE THAN TO RECEIVE . . .

Nurse with a reputation obviously doesn't impress Chicago youngster quite as much as does inoculating needle. Nurse is Willye White, an Olympic Games hopeful who works for Chicago Board of Health. Miss White is among athletes who are not in favor of proposed boycott by Negroes of 1968 Olympics. (AP Wirephoto)

# Favell's Shutout Helps Flyers Into First Place

By The Canadian Press

Philadelphia Flyers and Los Angeles Kings continued their seesaw battle for first place in the National Hockey League's Western Division Friday night.

And 22-year-old Doug Favell provided the Flyers with solid netminding as he racked up his second shutout of the season in a 3-0 victory that vaulted Philadelphia back into first place by a point over the Kings.

Favell handled 24 shots flawlessly as 4,624 fans in the new Los Angeles rink at nearby Long Beach saw the Kings lose the league lead for the second time in a week.

Claude LaForge, Pat Hannigan and Gary Dornhoefer scored for the Flyers against Wayne Rutledge of Los Angeles who made 16 saves.

Only veterans John Bower of Toronto Maple Leafs and Gump Worsley of Montreal Canadiens have two shutouts to their credit so far this season.

**CREDIBLE SHOWINGS**

While the other four teams in the expanded Western division seem to be floundering in their first NHL seasons, the Kings and the Flyers have one thing in common—farm clubs in the American League from which to draw reinforcements.

The Flyers purchased Quebec Aces at the start of the season and picked up a lot of Montreal talent while the Kings bought Eddie Shore's Springfield club.

Boh teams will be back in action Sunday, Los Angeles at Boston against the Bruins, leaders of the Eastern Division, and the Flyers at home against Chicago Black Hawks.

Tonight it will be Chicago at Montreal, Boston at Toronto, Pittsburgh Penguins at Minnesota North Stars, St. Louis Blues against the Seals in Oakland and New York Rangers against the Red Wings in Detroit.

Other Sunday games have Montreal in New York, Toronto at St. Louis and Pittsburgh entertaining Minnesota.

The Canadiens, with Worsley, Jean Beliveau and John Ferguson just back in action, reported another injury. Friday. Yvon Cournoyer, their leading scorer, suffered a pulled groin muscle during practice Friday and is expected to miss both weekend games.

EASTERN DIVISION

| | P | W | L | T | F | A | Pts |
|---|---|---|---|---|---|---|---|
| Boston | 23 | 15 | 5 | 3 | 87 | 59 | 33 |
| Toronto | 24 | 13 | 7 | 4 | 77 | 51 | 30 |
| Detroit | 25 | 11 | 8 | 6 | 82 | 72 | 28 |
| New York | 24 | 11 | 9 | 4 | 70 | 65 | 26 |
| Chicago | 25 | 10 | 9 | 6 | 74 | 77 | 26 |
| Montreal | 25 | 8 | 11 | 6 | 58 | 58 | 22 |

WESTERN DIVISION

| | P | W | L | T | F | A | Pts |
|---|---|---|---|---|---|---|---|
| Philadelphia | 24 | 12 | 8 | 4 | 57 | 53 | 28 |
| Los Angeles | 25 | 12 | 10 | 3 | 71 | 77 | 27 |
| Pittsburgh | 24 | 9 | 12 | 3 | 63 | 70 | 21 |
| Minnesota | 23 | 7 | 10 | 6 | 48 | 64 | 20 |
| Oakland | 25 | 6 | 14 | 5 | 52 | 73 | 17 |
| St. Louis | 23 | 6 | 16 | 2 | 46 | 66 | 12 |

Next games: Tonight — Chicago at Montreal; Boston at Toronto; New York at Detroit; Pittsburgh at Minnesota; St. Louis at Oakland.

PHILADELPHIA 3, LOS ANGELES 0

FIRST PERIOD

1. Philadelphia, Laforge (1) (Hoekstra) 11:08.

Penalties—None.

SECOND PERIOD

2. Philadelphia, Hannigan (3) (Peters, Laforge) 6:06.

3. Philadelphia, Dornhoefer (5) (Sutherland, Miszuk) 7:33.

Penalty—Watson (P) 19:27.

THIRD PERIOD

No scoring.

Penalties—None.

Shots on goal:

| | | | | |
|---|---|---|---|---|
| Philadelphia | 8 | 7 | 4 | —19 |
| Los Angeles | 11 | 6 | 7 | —34 |

Attendance 4,624.

## HOCKEY TRAIL

AMERICAN LEAGUE
Baltimore 5, Hershey 3.
Springfield 2, Cleveland 1.

ONTARIO SENIOR
Collingwood 7, Barrie 2.
Kingston 4, Belleville 2.
Toronto 6, Woodstock 4.
Oakville 2, Guelph 3.

ONTARIO JUNIOR
St. Catharines 2, Toronto 7.
Kitchener 5, Niagara Falls 2.

WESTERN CANADA JUNIOR
Flin Flon 6, Saskatoon 4.
Edmonton 2, Estevan 11.

QUEBEC JUNIOR
Sawinigan 5, Thetford Mines 2.

NORTHERN ONTARIO JUNIOR
Espanola 3, Sudbury 14.
Sault Ste. Marie 3, Garson 5.

EASTERN LEAGUE
Long Island 15, Syracuse 0.
Charlotte 3, Knoxville 1.
Greenboro 3, Salem 1.
Florida 3, Nashville 3.

INTERNATIONAL LEAGUE
Toledo 3, Columbus 1.
Fort Wayne 4, Muskegon 1.

WESTERN INTERNATIONAL
Cranbrook 5, Spokane 1.
Trail 2, Kimberley 0.

CENTRAL LEAGUE
Dallas 5, Memphis 7.
Kansas City 0, Tulsa 3.

SASKATCHEWAN SENIOR
Yorkton 8, Regina 3.
Saskatoon 3, Moose Jaw 6.

ALBERTA JUNIOR
Edmonton Movers 2, Ponoka 3.

CENTRAL ONTARIO JUNIOR
Cornwall 7, Eastview 4.
Pembroke 3, Smiths Falls 4.

INTERCOLLEGIATE
Ottawa 0, Loyola 11.
Sherbrooke 4, Sir George Williams 4.
McGill 4, Toronto 21.
Waterloo 8, Western 5.
Calgary 1, Alberta 3.

EXHIBITION
Romania 6, Shawville, Que. 2.

# Marcetta Goals Slap Down Gulls

By THE CANADIAN PRESS

Gerry Leonard of Seattle Totems decided one game with an overtime goal and the Rochester Americans' power play decided the other in Western Hockey League play Friday.

Leonard's goal at 4:22 of the overtime gave the Totems a 3-2 victory over the Canucks before 4,057 fans at Vancouver. Three power play goals by the touring American League team spelled the difference in a 4-1 victory over San Diego Gulls in the California city.

The Portland at Phoenix game was postponed to tonight.

Leonard converted a pass from Don Chiz in overtime to frustrate a comeback by Vancouver.

The Canucks had overcome a 2-0 deficit on third-period goals by Mike Corbett and Phil Maloney, who tied the contest with 10 seconds remaining in regulation time. Earl Heiskala and Bill Dineen spotted the Totems the early lead.

Seattle goalie Don Head played a standout game, kicking out 31 shots. He turned back three breakaways by Vancouver players, including two by the veteran Maloney.

Rochester's power play clicked three times, with Milan Marcetta scoring twice and Bob Cook once. The Amerks got another goal from Bob Barlow.

Alex Faulkner counted for the Gulls.

| | P | W | L | T | F | A | Pts |
|---|---|---|---|---|---|---|---|
| Seattle | 23 | 14 | 7 | 2 | 69 | 60 | 30 |
| San Diego | 21 | 11 | 9 | 1 | 79 | 67 | 23 |
| Portland | 20 | 10 | 9 | 1 | 67 | 49 | 21 |
| Vancouver | 26 | 9 | 15 | 2 | 72 | 94 | 20 |
| Phoenix | 23 | 6 | 17 | 2 | 71 | 109 | 14 |
| AHL | 33 | 19 | 12 | 2 | 123 | 102 | -- |

Next games: Tonight — Portland at Phoenix; Rochester at Seattle.

FIRST PERIOD

1. Seattle, Heiskala (Carruthers, Fielder) 4:50.

Penalties—Pratt (V), Lund (S) 1:25; Ward (S) 5:49; Kilpatrick (S) 6:18; Boehm (V) 7:01; Kilpatrick (S) 12:33; Mavety (V) 19:44.

SECOND PERIOD

2. Seattle, Dineen (Lund, Mortson) 4:10.

Penalties—None.

THIRD PERIOD

3. Vancouver, Corbett (Lemieux, Mavety) 10:31.

4. Vancouver, Maloney (Vejprava, Pratt) 19:50.

Penalties—Mortson (S) 1:07; Picard (V) 4:32; Hale (S) 8:49; Boehm (V) 9:47.

OVERTIME

5. Seattle, Leonard (Chiz) 4:22.

Penalty—Picard (V) 2:09.

Saves:

| | | | | |
|---|---|---|---|---|
| Head (S) | 10 | 12 | 5 | 4—31 |
| Esposito (V) | 6 | 6 | 13 | 0—25 |

Attendance: 4,057.

## Legion Expanding Training Program

The Royal Canadian Legion will start off a stepped-up program to expand track and field in the province with its third annual coaching conference in Vancouver next month, a Legion spokesman has announced.

The conference, scheduled for Jan. 12 to 14 at the Rayal Towers Hotel, will adopt the theme of "Track and Field Development," Legion sports training chairman John Griffiths said.

The Legion is undertaking a program of expansion of facilities where experienced coaches can train athletes. They want to change the situation in which inadequate facilities keep athletes and coaches away from a competitive program.

## Bradley Ready For Pro Debut

NEW YORK (AP)—Bill Bradley's long-awaited debut in the National Basketball Association will take place tonight when New York Knickerbockers meet Detroit Pistons at Madison Square Garden.

The former Princeton star, recently released from active duty with the air force, worked out for the first time with the Knicks Thursday and Coach Dick McGuire pronounced him in shape to play.

## Soccer Falcons Sign Two Players

TORONTO (CP) — Toronto Falcons of the National Professional Soccer League increased their winter roster to eight players this week by signing winger Oscar Lopez and wing half Bernard Vargas to two-year contracts.

Lopez was the team's second leading scorer this year and ranked sixth in the league with 31 points. Vargas had 10 points.

# Broncs Toss Cats Into Shutout Tub

## New Players Earn Praise From Manager

PENTICTON — Victoria Cougars were tossed into a whitewash bath by Penticton's classy Broncos Friday night but Victoria manager Bob Reid still found reason to smile.

Actually, two reasons.

The play of three newcomers to Victoria's B.C. Junior Hockey League lineup delighted Reid despite Penticton's 6-0 victory.

So did some of the spirit.

"It was the roughest game we have played this season," said Reid. "I thought the players stood up for their rights more so than in any game. They didn't back down."

Defencemen Stacey Whiting and John Margetts and centre John Van Horlick played their first game for Victoria. All gave Reid and coach Doug Anderson "signs that they could help us considerably."

**MAJOR PENALTIES**

Whiting played with team captain Bill Mainland and Margetts was paired with Bob Webb, who drew the nod as Victoria's outstanding performer.

Van Horlick was involved in one of the two fights that spiced the menu for abut 1,000 fans. Van Horlick and Penticton's Pat Laughton drew majors for a second-period set-to.

A more violent flareup came in the third period when Greg Gow of Victoria and Penticton's Len Barrie squared off. Barrie drew a minor and major and Gow was assessed a five-minute penalty and a game misconduct when he wound up scuffling with a linesman.

**FORWARDS BELOW PAR**

Cougars drew 11 of the game's 19 penalties, but skated off all but one of their short-handed situations. Dale McBain scored Penticton's fifth goal while Cougars' Garth Greig was sitting out a penalty.

Apart from Van Horlick and centre Larry Limacher, Cougar forwards were far below their best form. They played a disjointed game and seemed to disdain shooting on goal.

"Any offence we had," said Reid, "came from the defence."

**GRAHAME WAS BUSY**

Rookie Ron Grahame played strongly in goal for Victoria, turning away 48 shots. Rival Bob Belbin needed to block only 16 for his second shutout — and Penticton's third—of the season.

Saddest moment for the Cats came late in the first period. Trailing 1-0 and having just killed off a penalty, the Cougars were beaten for two goals in 11 seconds. It was Penticton's game after that.

Laughton, Barrie, McBain, Reg Cherenko, Gene Taylor, and Ed Hayes shared Broncos' scoring.

Victoria plays at Vernon tonight and winds up a three-game swing through the Okanagan with a Sunday game against Kamloops.

| | GP | W | L | T | F | A | Pts |
|---|---|---|---|---|---|---|---|
| Penticton | 19 | 17 | 2 | 0 | 113 | 51 | 34 |
| Kamloops | 18 | 9 | 9 | 0 | 91 | 88 | 18 |
| N. Westminster | 15 | 7 | 6 | 2 | 74 | 85 | 16 |
| Vernon | 15 | 5 | 7 | 3 | 56 | 72 | 13 |
| VICTORIA | 17 | 4 | 10 | 3 | 61 | 81 | 11 |
| Kelowna | 16 | 3 | 11 | 3 | 61 | 79 | 8 |

Next games: Tonight — Victoria at Vernon, New Westminster at Kelowna.

VICTORIA 0, PENTICTON 6

FIRST PERIOD

1. Penticton, Taylor (Barrie) 13:30.
2. Penticton, Hays (Taggart) 17:16.
3. Penticton, Laughton (Cherenko) 17:27.

Penalties—Gow (V) 1:46; Hays (P) 9:51; Clarke (V) 14:20; Gow (V) 18:28.

SECOND PERIOD

4. Penticton, Barrie (Hays, Madden) 4:02.

Penalties—Stocks (P) 1:37; Mainland (V) 8:59; Wedderburn (V) 10:23; Laughton (P), Van Horlick (V), majors, 10:40; Taylor (P) 15:31.

THIRD PERIOD

5. Penticton, McBain (Mowat, Whitlam) 10:45.
6. Penticton, Cherenko 15:56.

Penalties—Clarke (V) 1:09; Taylor (P) misconduct, 4:03; Gow (V) major, game misconduct, Barrie (P) minor, major, 5:29; McInnes (P) 7:48; Greig (V) 9:19; Margetts (V) 12:53.

Saves:

| | | | | |
|---|---|---|---|---|
| Belbin (P) | 9 | 7 | 4 | —20 |
| Grahame (V) | 19 | 18 | 11 | —48 |

## Boston Winger Sent to Blazers

BOSTON (AP)—Boston Bruins have sent Ron Murphy to Oklahoma City of the Central Professional Hockey League.

Coach Harry Sinden of the National Hockey League club said that the veteran winger, who has been sidelined with a torn bicep tendon in his left arm, would stay with the Blazers for six games and return to the Boston lineup on Christmas night.

MORE SPORT PAGES 17, 18

# SPORTS

DOUG PEDEN, Sports Editor

## OAKLAND CROWDS 'NOT A PROBLEM'

NEW YORK (CP) — Clarence Campbell, National Hockey League president, denied Friday that Oakland Seals are in financial trouble.

He was commenting on rumors that were given impetus by some low attendance figures for Oakland home games.

"I don't consider them to be in a bad financial way and neither do the league governors," Campbell said following a meeting of the league owners here to review progress after one-third of the hockey season.

The president also denied there is any thought of moving the Oakland franchise to another city.

Oakland had only 2,426 fans at a game there this week. The club is one of the six new ones created by NHL expansion.

"I am pleased with the progress the Oakland club is making," said the league president, "and there is no thought about the Oakland team moving to another city.

"The league will give them and the other five new teams whatever support is necessary, financial or otherwise."

# Detroit's Howe Enters Hospital

DETROIT (AP)—Gordie Howe, 39-year-old star of Detroit Red Wings, has entered a Detroit hospital complaining of back pains and stomach cramps.

The big right winger, possessor of virtually every scoring and longevity record in the National Hockey League, entered hospital Friday night.

X-rays were ordered today by Dr. John Finley, Red Wings team physician, who said Howe rested comfortably through the night.

GORDIE HOWE

Manager-coach Sid Abel of the Wings hasn't completely counted his superstar out of tonight's game in Detroit against New York Rangers, but he said he would await the results of the x-rays and other tests before scratching Howe from the lineup.

"Knowing Gordie, he must really have been hurting to go to the hospital like that," a Red Wings spokesman said.

Howe, who played in a 2-2 tie with Montreal Thursday, has 13 goals and 10 assists this year to rank among the top 10 NHL scorers.

While there was no indication what is ailing Howe, only Friday the U.S. communicable disease centre at Atlanta, Ga., disclosed that the first outbreaks of influenza for the 1967-68 epidemiologic year had occurred in Michigan.

Approximately 3,000 students were affected at Western Michigan University at Kalamazoo, and a similar illness was reported in Lansing public schools.

# Stockers Move Up By Topping Tudors

Jim Schwarok had the magic touch during a scoring blitz Friday night at Esquimalt Sports Centre as he sparked Stocker's North Americans to a 6-1 Vancouver Island Hocky League victory over Tudor Monarchs.

Schwarok figured in all but one of the Stockers' goals, winding up with three goals and two assists in a five-point burst.

Linemate Nick Nicoletti also had a big hand in the show and picked up four points on a goal and three assists.

The other Stockers' goals were fired by Alan Northey and Les Bergman.

Goalkeeper Brian O'Neil lost out on his shutout bid when Keith Lawrence scored at 10:45 of the final period.

**RIFLES EDGED**

Victory moved Stockers out of a last-place tie with Queen's Own Rifles, who dropped a 6-5 decision to Nanaimo in Friday's other game.

Stockers now sit two points behind second-place Monarchs with two games in hand. These will be made up in a four-point game at Nanaimo.

Last week's interlocking game at the Sports Centre had to be halted with Nanaimo ahead, 4-1, when a storm knocked out arena lighting and league officials have decided to make the game at Nanaimo count as two games.

In the Nanaimo-Rifles game Friday, Stan Piper scored two of his three goals in the first period, giving the visitors a 3-0 lead with the opener by Cal Pederson.

Nanaimo was ahead 5-1, at the end of two periods of play.

Piper and Jim Robertson scored before the second period was half over but the Rifles came back with two rallies and just missed tying the game.

John Zeller put one in late in the second period and Dave Stones and Des Desjardins scored in the first minutes of the third to bring the soldiers within two points.

Jim peterson halted that rally with what proved to be the winning tally but the Rifles climbed within one goal with almost 10 minutes remaining on scoring shots by Zeller and Nick Brown. Their bid for a tie was blocked by Nanaimo goalie Ray Chenier, who made 11 of his 26 saves in the final period.

| | P | W | L | T | F | A | Pts |
|---|---|---|---|---|---|---|---|
| Vikings | 7 | 5 | 1 | 1 | 32 | 23 | 11 |
| Tudors | 9 | 4 | 4 | 1 | 27 | 22 | 9 |
| Stockers | 7 | 3 | 3 | 1 | 19 | 19 | 7 |
| QOR | 9 | 2 | 7 | 1 | 30 | 40 | 5 |

# Pro Soccer Continues Work on Merger Plan

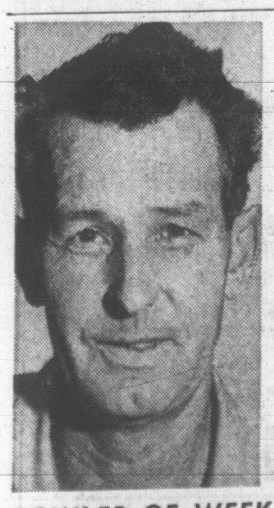

BOWLER OF WEEK

Blazing finish carried Fred Nelson to men's tenpin award in ninth week of fifth annual Bowler-of-the-Week competition. After opening with games of 190 and 203 in IAA League at Mayfair Lanes, Fred rattled pins for 249 tally to wind up with 642 total and top spot in male kegling division of Times-sponsored contest.

ST. LOUIS (AP)—President Robert Guelker of the U.S. Soccer Football Association says a meeting tonight between the two rival professional soccer leagues in the United States and Canada probably will not result in approval of a merger agreement.

Guelker said the meeting, between the National Professional Soccer League and the United Soccer Association, will be an exploratory one.

"I don't think we'll be able to come out and say they (the NPSL) have been sanctioned," he said. The USSFA is the United States representative to soccer's worldwide ruling organization. Only the United Soccer Association is recognized by the USSFA.

Guelker said he was not predicting the merger agreement between the two leagues would not be sanctioned eventually. He said any agreement reached at the meeting would have to go back to the merger committees of the two leagues.

The two leagues announced Thursday agreement had been reached on a merger. Negotiations had been going on for some time.

VICTORIA ENTRANT LEADS . . . . . NOVICE LADIES' EVENT

# Hosts Sparkle at Skate Meet

NORTH VANCOUVER (CP) — Skaters from the host Capilano Winter Club swept the top three positions in the novice dance and won the pre-juvenile girls' event Friday at the opening of the B.C. sectional figure skating championships.

More than 140 skaters are taking part in the three-day championships.

Joan Hall and Allan Coomb of the host club finished first in the novice dance. They were followed by clubmates Dianne Kepkay and Tim Bacon, in second, and Cherie Clark and Robbie Dick.

Margaret McEwon won the pre-juvenile girls' event over 16 other entries. Second place went to Patricia Woods of North Shore Winter Club and third to Julie Udell of Vancouver's Hollyburn Club.

Bill Shepard of Delta Figure Skating Club broke the Capilano winning streak by taking the pre-juvenile boys' event.

Geoff Groff of Kerrisdale and Kevin Busch of the Vancouver Figure Skating Club were second and third, respectively.

Barbara Ann Maple of Victoria took an early lead in the novice ladies' event. She had 45.1 points to lead second-place Brenda Bing of North Shore, who had 43.6.

Victoria Fish and Game Protective Assn.
TURKEY SHOOT
DEC. 9 and 10
at
GOLDSTREAM
• Class A, B, C, D and Novice trap shoots
• .22-cal. rifle shoots
• Novelty shoots
• Refreshments
Shooting starts 10:00 a.m.
EVERYONE WELCOME!

MEMORIAL ARENA
INTERNATIONAL HOCKEY

RUSSIA
VS.
CANADA
FRI., DEC. 22
8:45 P.M.
Tickets Now On Sale at Arena Box Office

# IT'S MY VIEW . . .

By Ernie Fedoruk

**About Scots and Shattered Myths . . .**

For years, **Wally Milligan** has been trying to tell me something. "Ernie" always comes out sounding like "Airr-nie" when the University of Victoria soccer coach says it. **George Paul**, though he tried, was let out as the interpreter long ago.

Listening to them in a soccer dressing room has almost convinced me that one Scot has to sound like another.

But **Bill Crow**, away from Scotland only about 24 hours, shattered the myth Friday. Here is a Scot who can be understood when he speaks English. It may or may not be because his game is rugby, and I'll have to ask Milligan to write in his reason.

The 360 students at Glenalmond Trinity College, 13 miles out of Perth, understand W. A. M. Crow. The students understand him so well, they are able to stand up and take bows as one of the schoolboy powers in Scottish rugby.

Only about half of the school's total enrollment qualifies for the 16-to-18 age bracket that produced the 20 players for their visit to Vancouver Island.

Crow still is a comparative novice as a coach, but rapidly is gaining a reputation as a tactician. Once a reservist for Scotland's international team, he has been Glenalmond's rugby coach for only four years.

The Trinitinians won 13 of 16 matches last season and carried a 9-3, won-lost record before pausing, in mid-term, to make this visit to Canada.

★ ★ ★

They made their first favorable impression against University School, 26-0, on Thursday.

There was finesse in the Scots' backfield, to be sure. But most pleasing was their style of play. Despite the apparent one-sided score, one old salt on the sidelines Thursday regarded the match "as close to being a spectator's game as I've seen in a long time."

There is a tendency, among Canadian sides, to kick into touch much too often. To their credit, the University School side didn't overdo it. Still, they had to take a back seat to the tourists for the manner in which Glenalmond continually worked to retain possession of the ball and, at times, virtually disdained the kick into touch.

There are more games to come. The Scots play at Shawnigan Lake on Wednesday and then meet Greater Victoria's high school all-stars at Macdonald Park next Saturday. If they aren't pressed into a tactical change, the Glenalmond scholars might produce more of their crowd-pleasing dashes.

Even some of Victoria's senior players could learn a lesson from the students.

If there's any doubt, ask W. A. M. Crow. He's easy to understand.

★ ★ ★

A basketball game at Oak Bay High next Tuesday seems destined to join the Russia-Canada hockey match (Dec. 22) in the hear-and-read-but-can't-see category.

The hockey game is a sellout and Oak Bay's **Gary Taylor** feels the same fate is in store for the basketball bout. Extra bleachers are being installed for the game between Victoria-area schoolteachers and a Seattle team made up of disc-jockeys and some athletes (including footballer **Steve Bramwell**).

Taylor hopes to cram "about 1,200" into the gym. About 950 tickets already have been claimed.

The Seattle group, incidentally, annually receives about 90 requests for exhibition games. They are able to make only about 25 dates, and were delighted to take up Oak Bay on its suggestion to "break out of Washington State and visit Canada."

NORMAN RAAB
. . . new owner?

# I Still Own the Eagles, Claims Harassed Jerry

PHILADELPHIA (AP)—Jerry Wolman says he still owns Philadelphia Eagles and only bankruptcy could part him from the National Football League club.

Returning from an out-of-town trip Friday night, the 40-year-old builder-sportsman denied a published report that he had sold the Eagles for $14,500,000 to a Philadelphia clothing manufacturer.

He admitted, however, that he was negotiating to refinance the team in order to save his crumbling financial empire. He owns 52 per cent of the club and Earl Foreman, Washington attorney, holds 48 per cent.

Wolman has admitted he is in dire financial trouble caused by "poor planning and a tight money market."

The Philadelphia Bulletin reported Friday that Wolman sold the team to Norman Raab, a local clothing manufacturer.

**NEVER SELL—WOLMAN**

Wolman answered the report by issuing a statement which said he would never sell the club during his lifetime.

"The embarassment and abuse by the vultures who have crawled out of the woodwork to break me so they can have an opportunity to purchase the Philadelphia Eagles have made my fight much more difficult," Wolman said.

"I want it clearly understood that Norman Raab is a perfect gentleman and my reference above does not include Norman or his associates."

Wolman, admitted, however, he was talking with a number of people, including Raab, on the possibility of refinancing the Eagles.

**APPROVAL REQUIRED**

"There is a definite possibility that I will refinance the Eagles, but I can't say with whom."

Wolman said recently he had $95,000,000 in assets and $85,000,000 in liabilities.

League officials discounted the story the club had been sold, noting that under their constitution it is necessary for 13 of the 16 club owners to approve any change in ownership or stock of the franchise. A league spokesman said discussions between Wolman and Raab and other people, of which he was aware had not even reached the sounding out stage among clubs.

## GRAPPLE CHAMPS DECIDED

Twelve grapple champions were declared Friday after three days of the inter-house Olympic free-style wrestling championships at S. J. Willis Junior High School.

The only such school event in the Victoria area, the championships had 111 students competing in 174 matches through Wednesday, Thursday and Friday to decide champions in weight divisions from under 90 pounds to heavyweight. In the heavyweight group, one finalist weighed in at 200 pounds while the other weighed in at 191.

Results of finals:

89-pound division — Philip Wong defeated Dick Krop.
98-pound division—Roger Paquette defeated Norm Quin.
106-pound division—Frank Normandeau defeated Joseph Wong.
115-pound division—Don Tillapaugh defeated Angus Levins.
123-pound division — Nirmal Johl defeated Gordon Hutchinson.
130-pound division—Kelvin Hauk defeated Kirk Stewart.
136-pound division—Rod Quin defeated Cliff Waters.
141-pound division — Kelvin Chow defeated Pat Smith.
149-pound division — Dave Horne defeated Bill Van Bourgordien.
158-pound division—Randy Helgeson defeated Danny Williams.
180-pound division — Rene Blitterswyk defeated Len Fraser.
Heavyweight division—Alan Andersen defeated Mike Pattison.

## McCann to Detroit

DETROIT (CP) — Sid Abel, general-manager and coach of Detroit Red Wings, has announced that centre Rick McCann of Fort Worth Wings of the Central Professional Hockey League has been called up to the National Hockey League club.

## PRO BASKETBALL

NATIONAL ASSOCIATION
San Diego 137, San Francisco 107.
Chicago 115, Seattle 114.
St. Louis 101, Cincinnati 95.
Boston 128, Baltimore 108.
Los Angeles 115, Detroit 113.

AMERICAN ASSOCIATION
Pittsburgh 93, Kentucky 89.
Dallas 123, Anaheim 110.

## Sawchuk Off Ice For Two Weeks

LOS ANGELES (AP)—Goalkeeper Terry Sawchuk of Los Angeles Kings will be sidelined an estimated two weeks with a hamstring muscle injury.

The National Hockey League club has recalled Jacques Caron of Springfield Kings as a standby.

Wayne Rutledge played in goal Friday against Philadelphia at the Long Beach sports arena.

## Girls' Hockey Sunday

Esquimalt Carsons, unbeaten in B.C. Women's Ice Hockey League play this season, will be out to make it four straight Sunday. That's when Carsons entertain Coquitlam in a league game at the Sports Centre, starting at 5 p.m.

## SPORTS MENU

**SUNDAY**

**HOCKEY**
9 a.m. — Vancouver Island Midget League, Powell River vs. Esquimalt, Sports Centre.
9 p.m. — B.C. Women's Ice Hockey League, Esquimalt vs. Coquitlam, Sports Centre.

**MOTORCYCLE RACING**
12:30 p.m.—Annual charity scrambles meet of Victoria Motorcycle Club on grounds adjacent to Goldstream Hotel.

**RUGBY**
2:30 p.m.—Victoria Union, First Division, Oak Bay vs. Castaways, Carnarvon Park.

**SOCCER**
2 p.m.—District League, Second Division, Sidney Hotel vs. London Boxing, Upper Beacon Hill; Victoria West vs. Colony Motel, Lower Beacon Hill; Gorge vs. Falcons, Bullen; Clippers vs. Saints, William Head.
2 p.m.—District League, First Division, Luckies vs. Canadian Scottish, Rose Park; Tally-Ho vs. Victoria West, Heywood; Hourigans vs. Red Lions, Topaz Park; Gorge vs. University Vikings, Central Park.


Transmission Troubles?
SEE US FIRST, LET US CHECK IT OUT
YOU MAY ONLY NEED A SERVICE ADJUSTMENT
MEMBER AUTOMATIC TRANSMISSION REBUILDERS ASSOCIATION ATRA
FINANCING AVAILABLE
B.C. AUTOMATIC TRANSMISSIONS VICTORIA Ltd.
382-0256
620 QUEENS AVENUE



Mary Constance
Wondering
Santa Suggests Sparkling Earrings in the newest drop styles.
$4
Gift Certificates in any amount.
Let Mary Constance solve your gift problems.
784 FORT ST.



GOLFERS
Buy your golf equipment and CHRISTMAS gifts from the "specialists," the golf professionals in your town.
BILL COURT—Royal Colwood G.C.
BILL GOLDSWORTHY—Cedar Hill G.C.
ROD PERKS—Glen Meadows G.C.
JOE PRYKE—Gorge G.C.
JOHNNY WREN—Uplands G.C.
PAUL TRAPP—Victoria G.C.
We know our equipment is the best and reasonably priced. Let us take the worries and guesswork out of your Christmas shopping, get in step with the professionals. You do not have to be a member of a golf club to buy from the "PRO SHOP" — and NO PARKING PROBLEMS.



Oil HEATS BEST
For oil heat sales and service:
McDowell
757 Fort St., 383-4138



TOTEM TRAVEL
386-3277
FOR
C.P.A. RESERVATIONS AND TICKETS


## British Mares Bought By American Stables

NEWMARKET, England (AP) — American race horse breeders took advantage of the devaluation of the pound and purchased some highly prized mares at Tattersalls' Bloodstock Sales at Newmarket this week.

Mrs. Marion duPont Scott of Montpelier Stud, Va., landed one of the biggest buys, bidding in Lord Carnarvon's mare, Ann Boleyn, for $41,580.

Ann Boleyn was sired by Tudor Minstrel and has been mated with Reko, the French triple classic winner.

Jeremy Tree's eight-year-old mare Heiress, sired by Rockefella, was purchased for Charles Engelhard of Far Hills, N.J. for $34,020.

Two more mares were purchased for Michael Ford of Omaha, Neb., for $18,900 and $30,240.

Ford said the two mares will be mated with Ford's 1966 Kentucky Derby winner Kauai King, now standing at Sagamore Farm in Maryland.


Victoria "Jeep"
2744 Matson 478-4233

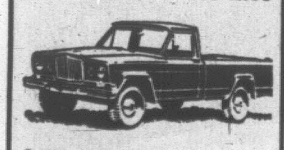

- V8, 4-wheel drive
- 8-ply tires, ¾-ton
- 4-speed, 8-ft. box
- Heater, spare tire
- 5 only NEW ..... $3995

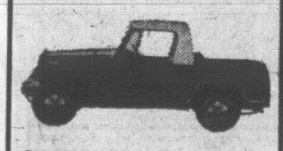

- V6, 4-wheel drive
- Automatic (CONSOLE)
- Power top, radio
- Power brakes
- In stock $3795

- V8 or 6-cylinder
- 2 or 4-wheel drive
- Mostly automatic
- 2 Used in stock
- All 4-door $3695 up

'Jeep' Universal
- V6, 4-wheel drive
- Heater, 4-ply tires
- Nylon top
- Steel tops extra
- In stock $2895



Renting DUNLOP Snow Tires could save you more than money.
just $7.50 a tire. Per Season

These are the facts:
TRACTION — Dunlop Factory Engineered Retreads offer the ultimate in traction. They've got what you need to get a grip on winter.
ECONOMY — You rent Dunlop Snow Tires for just as long as you need them. Pay only for the miles you drive during the winter. No storage problem either.
GUARANTEE — UNCONDITIONALLY GUARANTEED — Any problems and we replace the tire *absolutely free of any charge!*
Rent Dunlop Safety Snows from:
DUNLOP TIRE SALES AND SERVICE CENTRE
2650 DOUGLAS
382-8228
Near Humber Green



Win $50 cash rolling this new cigarette tobacco.

All you have to do is pick up a pouch or tin of Samson cigarette tobacco. Inside is half of a Samson lion's head. If you match up two halves to make a complete lion's head, you could win from $5 to $50 cash playing the Samson Money Game.

This is our way of introducing you to a truly unique cigarette tobacco. Samson Dutch cut.

Dutch cut means longer, finer strands of top quality tobacco, so your cigarette is easier to roll, cooler to smoke and better tasting.

Samson comes in two blends. Samson Super Virginia for a mild, smooth and satisfying smoke. And Samson Special Blend for a richer, more masculine smoke. Try them both. And remember the lion's head —when you strike up a match, it could be worth $50 cash.

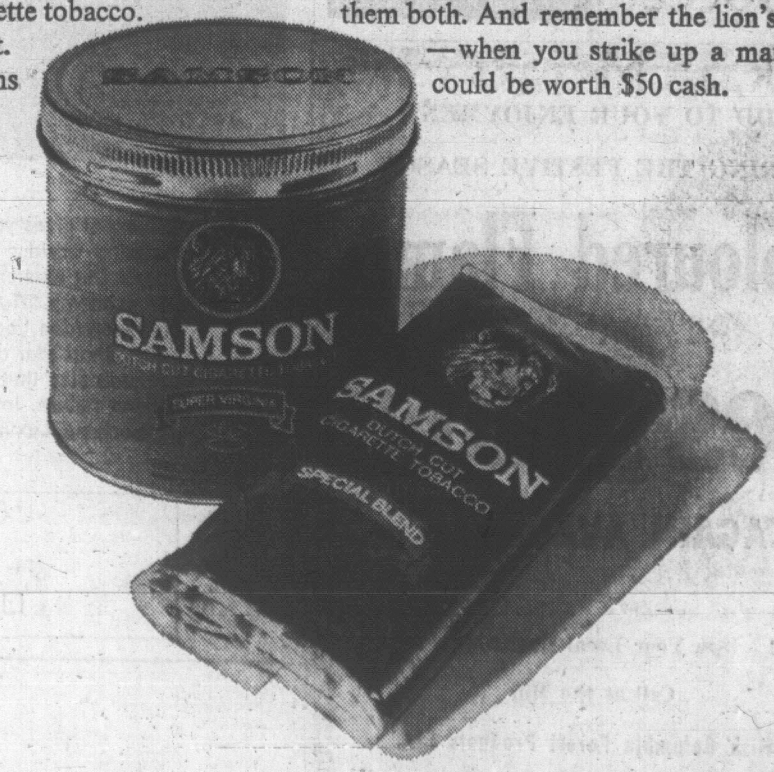

## RACE RESULTS

**BAY MEADOWS**

First Race—$2,400, claiming three-year-olds and up, six furlongs:
Fleet Event (Knowles) $17.80 $6.80 $4.00
Terry's Mark (M. Valenzuela) 3.60 2.80
Darling Judy (Freeman) 3.00
Also ran: Easter Sam, Frosty Man, Triumph V., Val's Gift, Beefeater, Happy Joy, Brother Bogga. Time 1:14 3-5.

Second Race—$2,400, claiming three-year old fillies, six furlongs:
Miss Demuir (Gonzalez) $6.20 $3.80 $3.20
Royal Mint (Jennings) 5.40 4.20
Turfani (Hawkenson) 6.40
Also ran: Batchelor Gal, Squaw Blanket, My Shawl, Whisky Doll, Ruahrullah, Pappa's Pride, Kalinka, Dear Anita. Time 1:13 1-5.
Daily double paid $88.

Third Race—$3,000, claiming, two-year-olds, one mile:
Tell a Knight (Pineda) $4.80 $3.40 $2.80
Bold Link (Perez) 8.20 5.80
Bib Gib (Caballero) 7.00
Also ran: Mr. Profusion, Persian Battler, Yakima Princess, Walt's Lad. Time 1:42 2-5.

Fourth Race — $2,700, claiming, two-year-olds, six furlongs:
Marshall Moon (Palomino) $20.40 $10.20 $6.80
Ornado (Valenzuela) 4.60 3.40
Hard Biscuit (York) 10.00
Also ran: Lartay's Lad, Billie's Royal Boy, King of Momus, Woo Lung Wong, Papone's Dett, Ventura. Time 1:14 4/5.

Fifth Race—$2,700, claiming three-year-olds, six furlongs:
Skeip (York) $19.60 $8.00 $7.20
Pocket Knife (Gonzalez) 7.20 5.80
Pataha Pete (Frey) 8.80
Also ran: Dumpty's Tour, Every Chance, Biscet, Rosies Steel, Star Drag, Celtic Lad, Grande Roha, Vi Hi Run. Time 1:14.

Sixth Race—$4,000, claiming three-year-olds and up, one mile:
Our Patrick (Gonzalez) $12.40 $6.60 $4.20
Little Choo Choo (Harris) 8.00 3.80
Don Bob John (Frey) 3.20
Also ran: Fiesta Tango, Search Patch, Current Account, Carraugh Prince. Time 1:42.

Seventh Race—$4,000, allowance, two-year-olds, six furlongs:
Mr. Ruler (Pineda) $7.80 $4.40 $3.00
Gloryhalleluiah (Mahorney) 12.20 8.20
Garfiardo (Harmatz) 4.00
Also ran: King Joaquin, Little Dancer, Wingo Lea, Binbra, Judgelyn, Mr. Q. D. Haf Lit. Time 1:13 1/5.

Eighth Race—$5,000, allowance, three-year old fillies, six furlongs:
My Thel (Retamoza) $5.00 $3.60 $2.60
Moonie May (Yaka) 5.80 3.20
Whirling Tazerbo (Jennings) 3.40
Also ran: Roadside, Son Julio, Linnie Joy, Pat Me Anytime. Time 1:14 2/5.

Ninth Race—$2,700, calming three-year-olds, one mile:
Up and Around (Harmatz) $44.40 $23.20 $13.60
Astrolabium (Hernandez) 16.00 10.00
Deilmation (Sanchez) 11.00
Also ran: Red Top II, Mr. C. K., Surrey Lane, Circle Mack, Rapid Sue, Gemini Cricket, Mapu. Time 1:42 1/5.

## TIME OUT

By JEFF KEATE

"Okay, two quarts of milk, a loaf of white bread and a head of lettuce, but how'd you get on this phone, Ruth?"

# Family's Snub Steered Ringo to Iron-Man Mark

PHILADELPHIA (AP) — Jim Ringo credits his wife, father and father-in-law for the new iron man record he'll set Sunday when he takes the field against the Dallas Cowboys.

Ringo, of Philadelphia Eagles, will start his 181st consecutive National Football League game, eclipsing the record he equalled last week by playing against Washington Redskins. He shared the mark with Dick Modzelewski, who started 180 games in a 14-year-career.

**GOT TOLD OFF**

The 35-year-old Ringo, said he recalls it as though it were yesterday. "I came home from Green Bay training camp in 1953, and told my family I got homesick and quit. I left camp without even telling the coaches."

The pain of the memory showed in Ringo's face as he allowed his mind to drift back 14 years. "My family rejected me," the stolid native of Easton, Pa., related.

"My wife told me, "If you are going to quit, just don't sneak out of camp. Tell the coach. Do it like a man.' "

Ringo, one of pro football's all-time great offensive centres, then remembered his father's words on that day he admits was the turning point of his life.

"Once you start something son, never quit until you have completed it," Ringo quoted his dad.

"My father-in-law was funny about it. He said 'you mean you walked out on $5,250 for four months work?' "

Ringo never unpacked his bag. He looked at the disgusted looks on the faces of those he loved most and headed back for the Packers' camp in Grand Rapids, Wis.

There was one season when he contracted mononucleosis and spent Monday through Friday in the hopsital, practiced Saturday and played Sunday. Then back to the hospital.

He's had a dislocated shoulder, a bad back, pneumonia, a jammed neck, but each Sunday he was bent over, snapping the ball, applying the crushing blocks that made him all-NFL six times.

Biggest NFL game of the weekend was being staged in Los Angeles today as the Rams, who must win their last two games to grab the Coastal Division crown, tangled with the Green Bay Packers.

In Sunday's games, Detroit Lions are at New York, Cleveland Browns visit St. Louis, Chicago Bears host Minnesota Vikings, New Orleans is at Baltimore, San Francisco is at Atlanta and Pittsburgh Steelers play at Washington.

**Retired Man with 25-foot heated boat to share with retired fisherman with car.**
VICTORIA PRESS, BOX 471

# Dockers Inherit Third-Place Rung

Esquimalt Dockers of the Inter-High School Boys' Basketball League gave themselves a bit of a Christmas gift Friday night in the final action before the holiday break.

They took over sole possession of third place by defeating winless Belmont Braves, 50-37, at Belmont behind a 16-point effort by Bob De Costa.

Rick Allen scored 17 points for the losers while Glen Kilduff added 13 points.

In another game, Mount Douglas Mountainmen moved into a fourth-place tie with idle Claremont by dumping University School, 59-43.

Mount Douglas leaders were Bob Rimmer, with 17 points, Wayne Hatch, with 13, and Lance Mar, with 14. A. Brinkley scored 14 points for the losers.

| | GP | W | L | F | A | Pts |
|---|---|---|---|---|---|---|
| Oak Bay | 4 | 4 | 0 | 273 | 126 | 8 |
| Victoria | 5 | 4 | 1 | 297 | 133 | 8 |
| Esquimalt | 4 | 3 | 1 | 172 | 131 | 6 |
| Claremont | 3 | 2 | 1 | 168 | 135 | 4 |
| Mt. Douglas | 4 | 2 | 2 | 167 | 201 | 4 |
| Belmont | 3 | 0 | 3 | 102 | 206 | 0 |
| Mount View | 3 | 0 | 3 | 60 | 178 | 0 |
| University School | 4 | 0 | 4 | 119 | 268 | 0 |

UNIVERSITY SCHOOL (43)—M. Watkins 7, A. Brinkley 14, G. Hogan 6, D. McLean 7, D. Grove 8, J. Baker, J. Dobson 1, R. Lauder, T. Swankey.

MT. DOUGLAS (50)—Ian Batey, Bill Cook, Wayne Hatch 13, Kelly Jones 4, Lance Mar 14, Jim Marshall 1, Scott Munro 6, Bob Rimmer 17, Ken Ross 2, Elwood Thomas 2.

ESQUIMALT (50) — Bob Decosta 16, Tom Hall 4, Dave Gerry 2, Glen Lorimer 4, Mike Bishop 10, Norm Smith 9, Cec Ferguson 5, Rich Coxford, Graham Brown, Dave Granlin.

BELMONT (37) — Larry Calnan 1, Casey Arnold 4, Bill Irwin, Bill McIntosh, Ken Goldsmith, Rick Allen 17, Ralph Blas, Don Shumka, Steve Taylor 2, Dennis Warrington, Glen Kilduff 13.

This advertisement is not published or displayed by the Liquor Control Board or by the Government of British Columbia.

# This Christmas enjoy "The Best In The House".

Canadian Club, one of the world's lightest whiskies. Adds warmth and good cheer to the festive season. Enjoyed for its smooth, mellow flavour, it's "The Best In The House" in 87 lands.

HIRAM WALKER & SONS LIMITED, WALKERVILLE, CANADA. DISTILLERS OF FINE WHISKIES FOR OVER 100 YEARS.

# Late Penalty Goal Decides Boot Final

Tillicum captured the city elementary school soccer championship Friday by defeating Oaklands 1-0 in a hard-fought final at Central Park.

Oaklands waged a determined battle against the strong Tillicum side and held out until the closing stages of the tense struggle.

Then a penalty in the last minute of regulation time gave the Tillicum lads the opportunity they needed. Team captain Brad Clarke scored from the spot to nail down the title.

## HABS LOSE TOP SCORER

MONTREAL (CP)—Jean Beliveau and John Ferguson returned to action Thursday night and Henri Richard is scheduled to get back into the club lineup here tonight but Montreal Canadiens still won't have a full-strength lineup for the game against Chicago Black Hawks.

On the injured list now is Yvan Cournoyer, their top scorer with 10 goals and 11 assists. He pulled a groin muscle at practice Friday and will miss at least both weekend games.

## TRUE TEAM MAN . . .

BALTIMORE (AP) — Tackle Jim Parker of Baltimore has retired in order that his club can activate a healthy player to help them in their bid for a division championship in the National Football League.

"It's probably one of the most unselfish moves ever made in sports," coach Don Shula said of Parker's voluntary action taken because of an aching right knee.

Shula explained that only the 40 players on the roster in Sunday's game will be eligible for any playoff games.

Asked about giving up an opportunity to share in the lucrative spoils of another championship and playoff against the American Football League champions, the 275-pound Parker replied that "I never thought about it. Money is important but I would feel worse if it was thrown away on account of me."

A star at Ohio State University, where he was a linebacker, Parker was a first draft choice in 1957 and has been an all-star NFL selection both as a guard and a tackle.

**FIGHT RESULTS**

BALTIMORE—Sweet Herbie Lee, 145, Washington, D.C., outpointed Freddie Martinovich, 143, Newark, N.J., 10.
PORTLAND, Me. — Leo Difiore, 126, Portland, stopped Jose Garcia, 125, Worcester, Mass., 5.

See Classified Ad—Miscellaneous Column
**CHRISTMAS GIFT SALE — ⅓ OFF ALL ITEMS**

PRESENT IDEAS From WILSON'S
**Hathaway**
Button-Down
**SHIRTS**
A quality shirt in a popular style.
White $8.00
Colours $8.50
Men's Furnishings Department
W&J WILSON LIMITED
Government St. at Trounce Alley

ADD TO YOUR ENJOYMENT
DURING THE FESTIVE SEASON
**Coloured Flame Pres-to-logs**
Trade Mark Reg.
AGAIN AVAILABLE
See Your Local Dealer or
Call at the Mill
British Columbia Forest Products Ltd.
371 Gorge Road East 385-3333

Looking for a new car that doesn't look and act like all the rest?
Look at the '68 Beaumont.
*It's something else.*

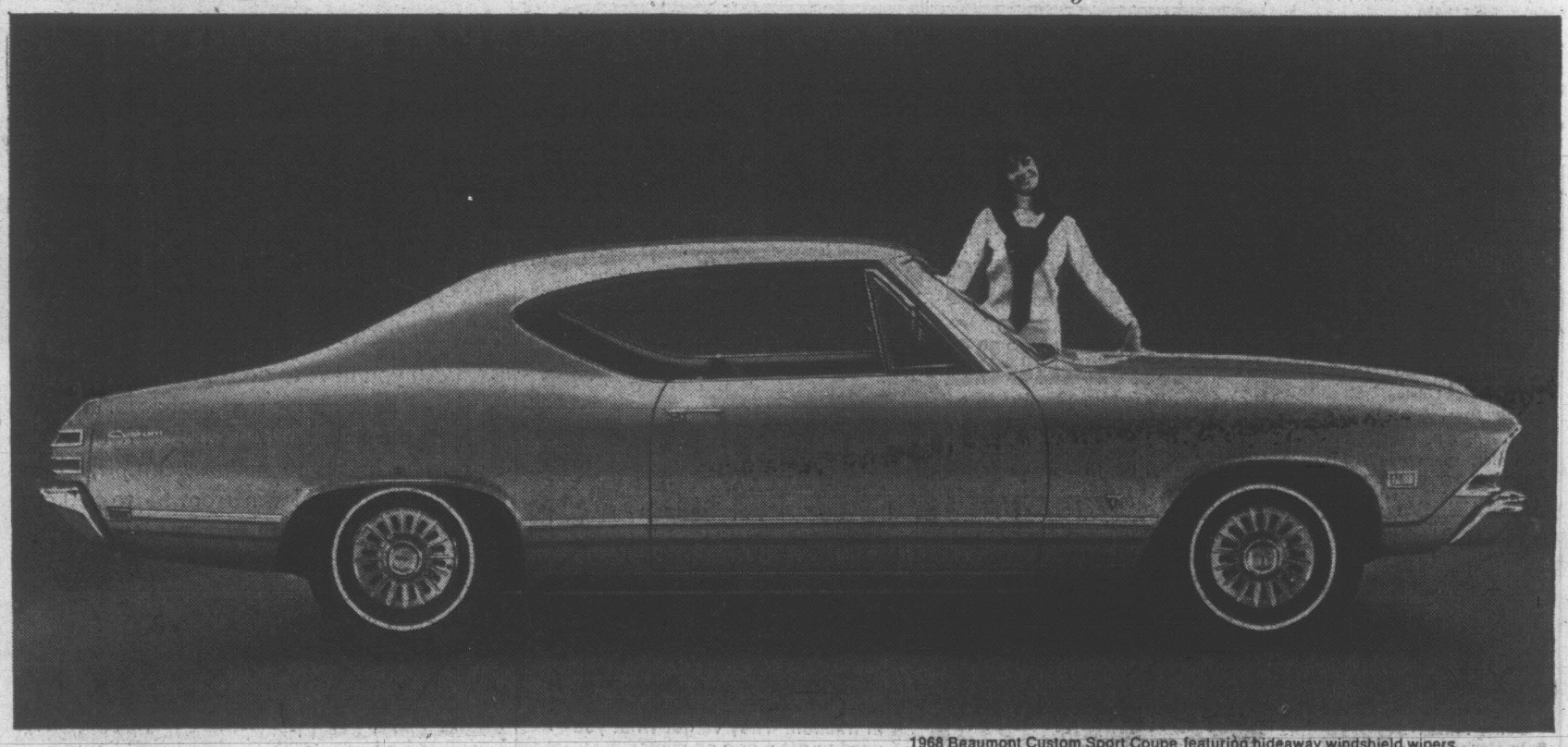

1968 Beaumont Custom Sport Coupe featuring hideaway windshield wipers.

Beaumont gives you the best of 3 motoring worlds: Big car luxury; Sports Car excitement; and small car economy. That's Beaumont's great new idea. Look at it. Long low hood. Short rear deck. And an in-between size that makes parking second nature. Interiors? They're comfortable. Luxurious. Quiet. And as roomy as a full-size car. There's something else that puts Beaumont in a class by itself: 2 wheelbases. 112 ins. for Coupes and Convertibles; 116 ins. for Sedans and Wagons. Plus GM's great safety package. There's a wider track too. And more power. Including an all-new standard 200 hp V8 on all V8 models. As well, there's a complete list of exciting options. And a new high-performance SD 396 Series that'll set any pulse racing. What's all this mean to you? Quite a lot. Especially if you've seen and priced the other cars in Beaumont's class. Take a look at the all-new Beaumont for '68. For people ready for new ideas.

Every Beaumont has to make it before we mark it
GM
MARK OF EXCELLENCE

**'68 Beaumont**
AT YOUR PONTIAC DEALER'S

**1968 BEAUMONT COMPREHENSIVE WARRANTY**
☐ 24 months/24,000 miles warranty on the entire car. ☐ 5 years/50,000 miles warranty on the power train.
☐ 5 years/50,000 miles warranty on steering, front and rear suspension and wheels. *For complete information, see your Beaumont dealer.*

See your authorized Beaumont-Pontiac-Buick dealer
8-168A
Authorized Beaumont-Pontiac-Buick Dealer in Victoria:
**EMPRESS PONTIAC BUICK LTD.**
**900 Fort Street, Victoria, B.C. Phone: 382-7121**

# TV Programs for Week

## Feature Programs

### Tonight

**7:00: Channel 4:** White House wedding. President Johnson's daughter marries a marine captain today in the White House. The films will not show the actual ceremony but rather the coming and going of the wedding party and LBJ escorting his daughter to the ceremony.

**8:00: Channels 2, 6:** Peanuts. "A Charlie Brown Christmas."

**9:00: Channel 2:** Countdown. This program takes a look at the six gold medallists who won honors for Canada at this year's Pan-American Games.

**9:30: Channel 7:** Something Special. A profile about the land speed king Donald Campbell as viewers follow the cameras on a tour of his career.

### Sunday

**10:30: Channels 7, 12:** Pro football. San Francisco '49ers meet the Atlanta Falcons.

**11:00: Channels 2, 6:** Pro football. The Vikings of Minnesota and Chicago Bears meet at Chicago.

**11:00: Channel 5:** Pro football. The Kansas City Chiefs meet the Jets at New York.

**1:30: Channels 7, 12:** Pro football. Cleveland Browns battle the St. Louis Cardinals.

**2:00: Channel 5:** Pro football. Oakland Raiders vs. Houston Oilers.

**8:00: Channels 2, 6:** O'Keefe Centre. Al Hirt and his trumpet headline this special.

**9:00: Channels 2, 5, 6:** Radio City Christmas. New York's Radio City Music Hall celebrates the holiday season.

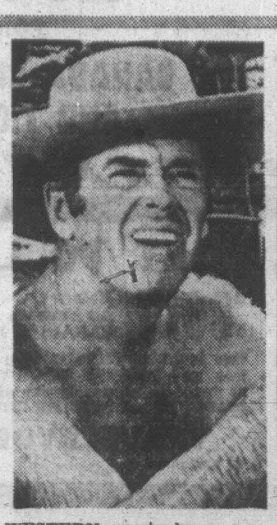

**WESTERN** movie lovers can watch Henry Fonda as an aroused townsman in Welcome to Hard Times Sunday night at 9 on Channel 4.

**IN ROLE** of an escaped murderer William Holden stars in movie The Dark Past on Channel 12 Sunday morning, starting at 1 a.m.

## Weekend Movies

### Tonight

**6:00: Channel 11:** This Angry Age (1958). Anthony Perkins, Jo Van Fleet.

**6:00: Channel 13:** Battle of Broadway (1938). Victor McLaglen, Brian Donlevy.

**7:30: Channel 13:** Dancing Pirate (1936). Charles Collins, Frank Morgan.

**9:00: Channel 5:** Incident at Phantom Hill (1966). Robert Fuller, Jocelyn Lane.

**9:00: Channel 8: Fluffy** (1964). Tony Randall, Shirley Jones, Howard Morris.

**9:00: Channel 12: The** Tender Trap (1955). Frank Sinatra, Debbie Reynolds, David Wayne, Celeste Holm.

**11:00: Channel 12:** Cluny Brown (1946). Charles Boyer, Jennifer Jones.

**11:00: Channel 13:** Uncle Harry (1945). George Sanders, Geraldine Fitzgerald.

**11:25: Channel 2:** The Long Long Trailer (1954). Lucille Ball, Desi Arnaz.

**11:30: Channel 4:** Queen of the Nile (1962). Jeanne Crain, Edmund Purdom.

**11:30: Channel 6:** Fluffy (1964). Tony Randall, Shirley Jones.

**11:30: Channel 8:** Mister Grey Corey (1957). Tony Curtis, Martha Hyer.

**11:35: Channel 7:** O'Henry's Full House. A series of five O'Henry stories with various well-known stars.

**1:00: Channel 12:** The Dark Past (1945). William Holden, Lee J. Cobb.

**1:05: Channel 5:** Tell It to the Judge (1949). Rosalind Russell, Gig Young.

### Sunday

**2:00: Channel 2:** Next Time I Marry (1938). James Ellison, Lucille Ball.

**2:30: Channel 4:** Pursuit of the Graf Spee (1955). John Gregson, Peter Finch.

**2:30: Channels 6, 8:** California Conquest (1952). Cornel Wilde, Teresa Wright.

**2:30: Channel 11:** Rebecca of Sunnybrook Farm (1938). Shirley Temple.

**6:00: Channel 5:** Legend of a Gunfighter (1966). Toni Frisch, Ron Randall.

**6:00: Channel 11:** The Three Worlds of Gulliver (1959). Kerwin Mathews.

**6:00: Channel 12:** Samar (1961). Gilbert Roland, Ziva Roddan, Joan O'Brien.

**9:00: Channel 4:** Welcome to Hard Times (1967). Henry Fonda, Janice Rule.

**11:00: Channel 13:** Elsa Maxwell's Hotel for Women (1939). Ann Sothern, Linda Darnell.

**11:30: Channel 2:** The Explosive Generation (1961). William Shatner, Patty McCormack.

**11:30: Channel 4:** Edge of Darkness (1943). Errol Flynn, Ann Sheridan.

**11:30: Channel 6:** Mister Corey (1957). Tony Curtis, Martha Hyer.

**11:30: Channel 12:** The Medium (1951). Marie Powers, Leo Coleman.

**12:10: Channel 5:** The Good Humor Man (1950). Jack Carson, Lola Albright.

## SATURDAY, DEC. 9

| Time | Ch'n'l No. | PROGRAM |
|---|---|---|
| 4 PM | 2 | This Land of Ours |
| | 4 | Cartoon (c) |
| | 5 | Wells Fargo |
| | 6 | Kiddies on Kamera |
| | 7 | Football (c) |
| | 8 | Kiwanis Auction |
| | 11 | Wonder World, Toys |
| | 12 | Fun-O-Rama (c) |
| 4:30— | 2, 6 | Moby Dick (c) |
| | 4 | Gadabout Gaddis (c) |
| | 5 | Boxing (c) |
| | 7 | N.W. Wrestling |
| | 8 | Kiwanis Auction |
| | 11 | Wonder World, Toys |
| 5 PM | 2, 6 | Bugs Bunny (c) |
| | 4 | World of Sports (c) |
| | 5 | Boxing (c) |
| | 7 | Wrestling |
| | 8 | Kiwanis Auction |
| | 11 | 12 o'Clock High |
| | 2 | "Aladdin" |
| 5:30— | 2, 6 | NHL Hockey (c) |
| | 5 | Boxing (c) |
| | 7 | News (c) |
| | 12 | "Aladdin" |
| 6 PM | 2 | NHL Hockey (c) |
| | 4 | World of Sports (c) |
| | 5 | Weekend Edition (c) |
| | 6 | NHL Hockey |
| | 7 | Carol Burnett (c) |
| | 8 | Kiwanis Auction |
| | 11 | Movie (c) |
| | 12 | Lassie (c) |
| 6:30— | 2, 6 | NHL Hockey (c) |
| | 4 | News (c) |
| | 5 | Weekend Edition (c) |
| | 7 | Carol Burnett (c) |
| | 8 | Kiwanis Auction |
| | 11 | Movie |
| | 12 | Gentle Ben (c) |
| 7 PM | 4 | W. House Wed. (c) |
| | 2, 6 | In Person (c) (7:15) |
| | 5 | Jeannie |
| | 7 | Lowell Thomas (c) |
| | 8 | Jackie Gleason (c) |
| | 12 | You Asked for It |
| 7:30— | 4 | Dating Game (c) |
| | 5 | Maya (c) |
| | 7, 12 | Jackie Gleason (c) |
| 7:45— | 2, 6 | Outdoorsman |
| 8 PM | 2, 6 | Chas. Brown Xmas |
| | 4 | Newlywed Game (c) |
| | 6 | Beverly Hillbillies (c) |
| | 5 | Maya (c) |
| | 8 | Windfall |
| | 11 | UPS Basketball |
| | 7, 12 | Jackie Gleason (c) |
| 8:30— | 2 | News; Sounds '68 |
| | 4 | Lawrence Welk (c) |
| | 5 | Get Smart (c) |
| | 6 | Flying Nun (c) |
| | 7 | My 3 Sons (c) |
| | 8 | N.Y. Police Dept. (c) |
| | 11 | UPS Basketball |
| | 12 | Gilligan |
| 9 PM | 2 | Gold Medal (c) |
| | 5 | Movie (c) |
| | 6 | Road West (c) |
| | 7 | Hogan's Heroes (c) |
| | 8 | Acad. Perform. (c) |
| | 11 | UPS Basketball |
| | 12 | Movie (c) |
| 9:30— | 2 | Gold Medal (c) |
| | 4 | Iron Horse (c) |
| | 7 | Something Special (c) |
| | 11 | UPS Baskeetball |
| | 12 | Movie (c) |
| 10 PM | 2 | Dr. Finlay's Casebook |
| | 5 | Movie (c) |
| | 6 | The Defenders |
| | 7 | Something Special (c) |
| | 11 | Championship Racing |
| 10:30— | 2 | Dr. Finlay's Casebook |
| | 4 | Jubilee (c) |
| | 6 | The Defenders |
| | 7 | Mannix (c) |
| | 11 | Hurdy-Gurdy (c) |
| 11 PM | 2, 4, 5, 6, 8 | News |
| | 11 | Alan Burke Show (c) |
| | 12 | Movie |
| 11:15— | 2, 4 | News |
| | 6, 8 | News |
| | 5 | Window on World (c) |
| 11:26— | 2 | Movie |
| 11:30— | 4, 6, 8 | Movie |
| | 5 | Tonight Show (c) |
| | 7 | News; Movie |

## SUNDAY, DEC. 10

| Time | Ch'n'l No. | PROGRAM |
|---|---|---|
| 10 AM | 2 | French (c) |
| | 4 | Cartoon (c) |
| | 5 | Workshop (c) |
| | 7 | NFL Football (c) |
| | 12 | NFL Football (c) |
| 10:30— | 2 | Travelogue (c) |
| | 4 | Peter Potamus (c) |
| | 5 | Religion (c) |
| | 7 | NFL Football (c) |
| | 12 | NFL Football (c) |
| 11 AM | 2, 6 | NFL Football (c) |
| | 4 | Bullwinkle (c) |
| | 5 | AFL Football (c) |
| | 7 | NFL Football (c) |
| | 8 | Nobel Lectures |
| | 12 | NFL Football (c) |
| 11:30— | 2, 6 | NFL Football (c) |
| | 4 | Discovery (c) |
| | 5 | AFL Football (c) |
| | 7 | NFL Football (c) |
| | 8 | Nobel Lectures |
| | 11 | News, Sports, W'ther |
| | 12 | NFL Football (c) |
| 12 Noon | 2, 6 | NFL Football (c) |
| | 4 | Brainsville (c) |
| | 5 | AFL Football (c) |
| | 7 | NFL Football (c) |
| | 8 | Man of the World |
| | 12 | NFL Football (c) |
| 12:30— | 2, 6 | NFL Football (c) |
| | 4 | Brainsville (c) |
| | 5 | AFL Football (c) |
| | 7 | NFL Football (c) |
| | 8 | Man of the World |
| | 11 | Rex Humbard |
| | 12 | NFL Football (c) |
| 1 PM | 2, 6 | NFL Football (c) |
| | 4 | Directions (c) |
| | 5 | AFL Football (c) |
| | 7 | NFL Football (c) |
| | 8 | Spectrum |
| | 11 | Religion (c) |
| | 12 | NFL Football (c) |
| 1:30— | 2, 6 | Sports-a-Plenty |
| | 4 | Issues-Answers (c) |
| | 5 | AFL Football (c) |
| | 8 | Question Period |
| | 11 | Kathryn Kuhlman (c) |
| | 12 | NFL Football (c) |
| 2 PM | 2 | Sun. Matinee |
| | 4 | Schoolhouse ? (c) |
| | 5 | AFL Football (c) |
| | 6 | Pete's Place |
| | 7 | NFL Football (c) |
| | 8 | Santa Time |
| | 11 | Voice of Calvary |
| | 12 | NFL Football (c) |
| 2:30— | 2 | Sun. Matinee |
| | 4 | Matinee |
| | 5 | AFL Football (c) |
| | 6 | Sun. Matinee |
| | 7 | NFL Football (c) |
| | 8 | Matinee (c) |
| | 11 | Theatre |
| | 12 | NFL Football (c) |
| 3 PM | 2, 6 | Sun. Matinee |
| | 4 | Matinee |
| | 5 | AFL Football (c) |
| | 7 | NFL Football |
| | 8 | Matinee (c) |
| | 11 | Theatre |
| | 12 | NFL Football (c) |
| 3:30— | 2, 6 | Sun. Matinee |
| | 4 | Matinee |
| | 5 | AFL Football (c) |
| | 7 | Joe Pyne Show (c) |
| | 11 | Shirley Temple Thea. |
| | 12 | Fun-O-Rama (c) |
| 4 PM | 6 | Int. Journal (c) |
| | 7 | Joe Pyne Show (c) |
| | 8 | Journal Int. (c) |
| | 11 | Maverick |
| | 12 | Fun-O-Rama (c) |
| 4:15— | 2 | Gardening |
| 4:30— | 2 | Country Calendar |
| | 4 | ABC Scope (c) |
| | 5 | Face to Face (c) |
| | 6 | Country Calendar |
| | 7 | Joe Pyne Show (c) |
| | 8 | Soccer |
| | 12 | Fun-O-Rama (c) |
| 5 PM | 2 | Man Alive |
| | 4 | Champ. Bowling |
| | 5 | Meet the Press (c) |
| | 6 | Man Alive |
| | 7 | Wagon Train (c) |
| | 11 | Rawhide |
| | 12 | Addams Family |
| 5:30— | 2 | Hymn Sing |
| | 5 | G.E. College Bowl (c) |
| | 6, 8 | Virginian (c) |
| | 11 | Rawhide |
| | 12 | Honeymooners |
| 6 PM | 2 | Walt Disney (c) |
| | 4 | Challenge (c) |
| | 5 | Crown Premiere (c) |
| | 6, 8 | Virginian (c) |
| | 11 | Movie (c) |
| | 12 | Movie |
| 6:30— | 2 | Walt Disney (c) |
| | 4 | News (c) |
| | 5 | Crown Premiere (c) |
| | 7 | Family Affair (c) |
| 7 PM | 2, 6 | Green Acres (c) |
| | 4 | Voyage (c) |
| | 7 | Lassie (c) |
| | 8 | Monkees (c) |
| 7:30— | 2, 6 | Flashback (c) |
| | 5 | Walt Disney (c) |
| | 7 | Chas. Brow'n Xmas |
| | 8 | F.B.I. (c) |
| 8 PM | 2, 8 | O'Keefe Centre (c) |
| | 4 | FBI (c) |
| | 7, 12 | Ed Sullivan (c) |
| 8:30— | 5 | Mothers-In-Law (c) |
| | 8 | Jeannie (c) |
| | 11 | Belafonte Spec. (c) |
| 9 PM | 2, 6 | Radio C. Music Hall |
| | 4 | Movie (c) |
| | 5 | Christmas Time (c) |
| | 7, 12 | Smothers Bros. (c) |
| | 8 | Smothers Bros. (c) |
| 9:30— | 11 | Wild Bounty (c) |
| 10 PM | 2, 6 | The Way It Is |
| | 5 | High Chaparral (c) |
| | 7 | Mission Imposs. (c) |
| | 8 | W5 |
| | 11 | Religion (c) |
| | 12 | Hogan's Heroes (c) |
| 10:30— | 4 | Movie |
| | 6 | The Way It Is |
| | 11 | Ask Your Doctor (c) |
| | 12 | Channel 12 Spec. |
| 11 PM | 2, 5, 6, 7, 8 | News |
| | 11 | Sight and Sound (c) |
| | 12 | Death Valley (c) |
| 11:05— | 5 | Secret Agent |
| 11:15— | 2 | News |
| | 6 | News |
| | 7 | Joe Payne (c) |
| | 8 | News |
| 11:30— | 2, 12 | Movie |
| | 4 | News; Movie |
| | 6 | Movie |
| | 8 | Cross Fire |
| | 11 | Gideon—C.I.D. |

## MONDAY, DEC. 11

| Time | Ch'n'l No. | PROGRAM |
|---|---|---|
| 5 PM | 2 | Rock. Robin Hood (c) |
| | 4 | Mr. Ed |
| | 5 | Mike Douglas (c) |
| | 6, 8 | Off See Wizard (c) |
| | 11 | Dennis |
| | 12 | Fun-O-Rama |
| 5:15— | 7 | News (c) |
| 5:30— | 2 | Let's Go |
| | 4 | My Fav. Martian (c) |
| | 5 | Mike Douglas (c) |
| | 7 | Walter Cronkite (c) |
| | 11 | Cartoon (c) |
| | 12 | Movie |
| 6 PM | 2 | Cuisine |
| | 4, 5, 6, 8 | News (c) |
| | 7 | Movie (c) |
| | 11 | Gilligan |
| 6:30— | 2 | News, Sports (c) |
| | 4 | News (c) |
| | 5 | Early Edition (c) |
| | 6 | Lassie (c) |
| | 8 | Pipeline |
| | 11 | Hazel (c) |
| | 12 | Walter Cronkite (c) |
| 7 PM | 2 | 7 o'Clock Show |
| | 4 | Exploration N.W. (c) |
| | 5 | McHale's Navy |
| | 6 | Windfall |
| | 7 | Movie |
| | 8 | 2nd 100 Years (c) |
| | 11 | Movie |
| | 12 | Movie |
| 7:30— | 2 | Don Messher (c) |
| | 4 | Cowboy in Africa (c) |
| | 5 | The Monkees (c) |
| | 7, 12 | Winged World (c) |
| | 8 | Lucy (c) |
| | 11 | Movie |
| 8 PM | 2, 6 | Show of Week (c) |
| | 5 | Movin', Nancy (c) |
| | 7, 12 | Winged World (c) |
| | 8 | Bewitched (c) |
| 8:30— | , 6 | Show of Week (c) |
| | 4 | Rat Patrol (c) |
| | 5 | Movin', Nancy (c) |
| | 7 | Lucy (c) |
| | 8 | Family Affair (c) |
| | 11 | Movie |
| | 12 | Password (c) |
| 9 PM | 2, 6 | Ft. Page Chal. (c) |
| | 4 | The Felony Squad (c) |
| | 5 | Danny Thomas (c) |
| | 7 | Andy Griffith (c) |
| | 8 | C. Music Hall (c) |
| | 11 | Merv Griffin (c) |
| | 12 | Perry Mason |
| 9:30— | 2, 6 | Western (c) |
| | 4 | Peyton Place (c) |
| | 7 | Movie (c) |
| | 8 | I Spy (c) |
| | 11 | Merv Griffin (c) |
| | 12 | Perry Mason |
| 10 PM | 2, 6 | Western (c) |
| | 4 | Big Valley (c) |
| | 5 | I Spy (c) |
| | 7 | Movie (c) |
| | 8 | I Spy (c) |
| | 11 | Merv Griffin (c) |
| | 12 | Naked City |
| 10:30— | 2 | The Other Cheek |
| | 5 | I Spy (c) |
| | 6 | N.Y. Police Dept. (c) |
| | 7 | Movie (c) |
| | 8 | Canada 101 |
| | 11 | News (c) |
| 11 PM | 2, 4, 6, 8 | News |
| | 5 | World Today (c) |
| | 11 | Alfred Hitchcock |
| | 12 | Movie |
| 11:15— | 7 | News; Movie |
| 11:20— | 2, 6, 8 | News; Sports |
| 11:30— | 4 | Joey Bishop Show |
| | 5 | Tonight Show (c) |
| | 11 | Bat Masterson |
| 11:40— | 6, 8 | Perry's Probe (c) |
| 11:43— | 2 | Movie (c) |
| 12 PM | 11 | News, Spts., Weather |

## TUESDAY, DEC. 12

| Time | Ch'n'l No. | PROGRAM |
|---|---|---|
| 5 PM | 2 | Frankenstein Jr. |
| | 4 | Mr. Ed |
| | 5 | Mike Douglas (c) |
| | 6 | Tarzan (c) |
| | 8 | Tarzan (c) |
| | 11 | Dennis |
| | 12 | Cartoon |
| 5:15— | 7 | News (c) |
| 5:30— | 2 | Let's Go |
| | 4 | My Favorite Martian |
| | 5 | Mike Douglas (c) |
| | 6, 8 | Tarzan (c) |
| | 7 | Walter Cronkite (c) |
| | 11 | Flintstones (c) |
| | 12 | Movie |
| 6 PM | 2 | My 3 Sons (c) |
| | 4, 5, 6, 8 | News (c) |
| | 7 | Movie (c) |
| | 11 | Gilligan |
| | 12 | Movie |
| 6:30— | 2 | Home Edition |
| | 4 | News (c) |
| | 5 | Early Edition (c) |
| | 6 | Lucy Show (c) |
| | 8 | Littlest Hobo |
| | 11 | Hazel (c) |
| | 12 | Walter Cronkite (c) |
| 7 PM | 2 | 7 o'Clock Show |
| | 4 | Four Winds (c) |
| | 5 | The Thunderbirds (c) |
| | 6 | Star Trek (c) |
| | 7 | Movie |
| | 8 | Batman (c) |
| | 11 | Movie |
| | 12 | Movie |
| 7:30— | 2 | Reach for the Top |
| | 4 | Mr. Dickens of London (c) |
| | 5 | The Thunderbirds (c) |
| | 7 | Daktari (c) |
| | 8 | Jerry Lewis (c) |
| | 11 | Movie |
| | 12 | Daktari (c) |
| 8 PM | 2, 6 | Red Skelton (c) |
| | 5 | Jerry Lewis (c) |
| | 11 | Jerry Lewis (c) |
| 8:30— | 2, 6 | Red Skelton (c) |
| | 4 | Invaders c) |
| | 5 | Jerry Lewis (c) |
| | 7 | Red Skelton (c) |
| | 8 | Andy Williams (c) |
| | 11 | Movie |
| | 12 | Red Skelton (c) |
| 9 PM | 2, 6 | Hatch's Mill (c) |
| | 4 | Invaders (c) |
| | 5 | Movie (c) |
| | 11 | Merv Griffin (c) |
| | 12 | Red Skelton (c) |
| 9:30— | 2, 6 | Hatch's Mill (c) |
| | 4 | N.Y.P.D. (c) |
| | 5 | Movie (c) |
| | 8 | Special (c) |
| | 11 | Merv Griffin (c) |
| | 7, 12 | Good Morning (c) |
| 10 PM | 2, 6 | News Magazine |
| | 4 | Hollywood Palace (c) |
| | 5 | Movie (c) |
| | 7 | CBS Reports |
| | 8 | Special (c) |
| | 11 | Merv Griffin (c) |
| | 12 | 12 O'Clock High |
| 10:30— | 2 | Public Eye |
| | 6 | The Public Eye |
| | 7 | CBS Reports |
| | 8 | Special (c) |
| | 11 | News (c) |
| | 12 | 12 O'Clock High |
| 11 PM | 2, 4, 6, 7, 8 | News |
| | 5 | World Today (c) |
| | 11 | Alfred Hitchcock |
| | 12 | Movie |
| 11:15— | 2 | Viewpoint |
| 11:30— | 4 | Joey Bishop Show (c) |
| | 5 | Tonight Show (c) |
| | 11 | Bat Masterson |
| | 7 | Movie |
| 11:40— | 6, 8 | Perry's Probe (c) |
| 11:43— | 2 | International Theatre |

## WEDNESDAY, DEC. 13

| Time | Ch'n'l No. | PROGRAM |
|---|---|---|
| 5 PM | 2 | Zorro |
| | 4 | Mr. Ed |
| | 5 | Mike Douglas |
| | 6, 8 | F. Troop (c) |
| | 11 | Dennis |
| | 12 | Cartoon |
| 5:15— | 7 | News (c) |
| 5:30— | 2 | Let's Go |
| | 4 | My Favorite Martian |
| | 5 | Mike Douglas (c) |
| | 6 | Flintstones (c) |
| | 7 | Walter Cronkite |
| | 8 | NHL Hockey (c) |
| | 11 | Flintstones (c) |
| | 12 | Movie |
| 6 PM | 2 | He and She (c) |
| | 4, 5 | News |
| | 6 | News |
| | 7 | Movie (c) |
| | 11 | Gilligan |
| | 12 | Movie |
| 6:30— | 2, 4, 5 | News |
| | 6 | Jerry Lewis (c) |
| | 11 | Hazel (c) |
| | 12 | Walter Cronkite (c) |
| 7 PM | 2 | 7 o'Clock Show |
| | 4 | N.W. Traveller (c) |
| | 5 | Death Valley (c) |
| | 6 | Jerry Lewis (c) |
| | 11 | Movie |
| 7:15— | 8 | Nat. Sports Scene (c) |
| 7:30— | 2 | Mothers-In-Law (c) |
| | 4 | Custer (c) |
| | 5 | Virginian (c) |
| | 6 | This Week |
| | 7 | Lost in Space (c) |
| | 8 | Garrison's Goril. (c) |
| | 11 | Movie |
| | 12 | Time Tunnel (c) |
| 8 PM | 2 | Mission Impos. (c) |
| | 4 | Custer (c) |
| | 5 | Virginian (c) |
| | 6 | Mission Impossible |
| | 12 | Time Tunnel (c) |
| 8:30— | 2 | Mission Impos. (c) |
| | 4 | Second 100 Year (c) |
| | 5 | Virginian (c) |
| | 7 | Bev. Hillbillies (c) |
| | 8 | Invaders (c) |
| | 11 | Movie |
| | 12 | Hillbillies (c) |
| 9 PM | 2, 6 | 20 Million Ques. (c) |
| | 4 | Drama (c) |
| | 5 | Kraft Music Hall (c) |
| | 7 | Green Acres (c) |
| | 8 | Invaders (c) |
| | 11 | Merv Griffin (c) |
| | 12 | McHale's Navy |
| 9:30— | 2, 6 | Festival (c) |
| | 4 | Drama (c) |
| | 7 | He and She (c) |
| | 8 | Peyton Place (c) |
| | 11 | Merv Griffin (c) |
| | 12 | He and She (c) |
| 10 PM | 2, 6 | Festival (c) |
| | 4 | Drama (c) |
| | 5 | Andy Williams (c) |
| | 7 | Dundee, Culhane (c) |
| | 11 | Merv Griffin (c) |
| | 12 | Burke's Law |
| 10:30— | 2, 6 | Festival (c) |
| | 5 | Andy Williams (c) |
| | 8 | This Week |
| | 11 | News (c) |
| 11 PM | 2, 4, 6, 7, 8 | News |
| | 5 | World Today (c) |
| | 11 | Alfred Hitchcock |
| | 12 | Boxing (c) |
| 11:15— | 2 | Viewpoint |
| 11:20— | 6, 8 | Local News |
| 11:30— | 4 | Joey Bishop Show (c) |
| | 5 | Tonight Show (c) |
| | 7 | Movie |
| | 11 | Bat Masterson |
| 11:40— | 6, 8 | Movie |
| 11:43— | 2 | The Enterprise |

## THURSDAY, DEC. 14

| Time | Ch'n'l No. | PROGRAM |
|---|---|---|
| 5 PM | 2 | Gentle Ben (c) |
| | 4 | Mr. Ed |
| | 5 | Mike Douglas (c) |
| | 6 | Outer Limits |
| | 8 | Outer Limits (c) |
| | 11 | Dennis |
| | 12 | Cartoon |
| 5:15— | 7 | News (c) |
| 5:30— | 2 | Let's Go |
| | 4 | My Favorite Martian |
| | 5 | Mike Douglas (c) |
| | 6 | Outer Limits |
| | 7 | Walter Cronkite (c) |
| | 8 | Outer Limits |
| | 11 | Flintstones (c) |
| | 12 | Movie |
| 6 PM | 2 | Skiscene |
| | 4, 5, 6, 8 | News |
| | 7 | Movie |
| | 11 | Gilligan |
| | 12 | Movie |
| 6:30— | 2 | Home Edition |
| | 4 | News (c) |
| | 5 | News (c) |
| | 6 | Second 100 Years (c) |
| | 8 | Sports Hotseat (c) |
| | 11 | Hazel (c) |
| | 12 | Walter Cronkite (c) |
| 7 PM | 2 | 7 o'Clock Show |
| | 4 | Outdoor Sports'n (c) |
| | 5 | Ski Nanny (c) |
| | 6 | Garrison's Gorillas (c) |
| | 7 | Movie |
| | 8 | Flying Nun (c) |
| 7:30— | 2 | Accidental Family (c) |
| | 4 | Batman (c) |
| | 5 | Daniel Boone (c) |
| | 7 | Cimmaron Strip (c) |
| | 8 | Star Trek (c) |
| | 11 | Movie |
| | 12 | Carol Burnett (c) |
| 8 PM | 2 | Bob Hope (c) |
| | 4 | Flying Nun (c) |
| | 6 | Bob Hope (c) |
| | 7 | Cimmaron Strip (c) |
| | 8 | Star Trek (c) |
| 8:30— | 2, 6 | Bob Hope (c) |
| | 4 | Bewitched (c) |
| | 5 | Bob Hope (c) |
| | 7 | Cimmaron Strip (c) |
| | 8 | It's Happening (c) |
| | 11 | Movie |
| | 12 | Movie |
| 9 PM | 2, 6 | U.N.C.L.E. (c) |
| | 4 | That Girl (c) |
| | 7, 12 | Movie (c) |
| | 8 | Dean Martin (c) |
| | 11 | Merv Griffin (c) |
| | 12 | Movie (c) |
| 9:30— | 2, 6 | Man From U.N.C.L.E. (c) |
| | 4 | Peyton Place (c) |
| | 5 | Dragnet (c) |
| | 8 | Dean Martin (c) |
| | 11 | Merv Griffin (c) |
| 10 PM | 2 | Their Roots Are Deep (c) |
| | 4 | Good Company (c) |
| | 5 | Dean Martin (c) |
| | 6 | Peyton Place (c) |
| | 8 | Mannix (c) |
| | 11 | Merv Griffin (c) |
| 10:30— | 2 | Roots Are Deep (c) |
| | 4 | Spectrum (c) |
| | 8 | Mannix (c) |
| | 11 | News (c) |
| | 12 | Mannix (c) |
| 11 PM | 2, 4, 6, 7, 8 | News |
| | 5 | World Today (c) |
| | 11 | Ski Breed (c) |
| | 12 | Mannix (c) |
| 11:15— | 2 | Viewpoint |
| 11:20— | 6, 8 | Local News |
| 11:30— | 4 | Joey Bishop Show (c) |
| | 5 | Tonight Show (c) |
| | 7 | Movie |
| | 11 | Bat Masterson |
| | 12 | Movie |
| 11:40— | 6, 8 | Late Show |
| 11:43— | 2 | Movie |

## FRIDAY, DEC. 15

| Time | Ch'n'l No. | PROGRAM |
|---|---|---|
| 5 PM | 2 | Shazzan (c) |
| | 4 | Mr. Ed |
| | 5 | Mike Douglas (c) |
| | 6, 8 | Voyage to Bottom of the Sea (c) |
| | 11 | Dennis |
| | 12 | Fun-O-Rama (c) |
| 5:15— | 7 | News (c) |
| 5:30— | 2 | Let's Go |
| | 4 | My Favorite Martian |
| | 5 | Mike Douglas (c) |
| | 7 | Walter Cronkite (c) |
| | 6, 8 | Voyage to Bottom of the Sea (c) |
| | 11 | Flintstones (c) |
| | 12 | Movie |
| 6 PM | 2 | City Story (c) |
| | 4, 5, 6, 8 | News (c) |
| | 7 | Movie (c) |
| | 11 | Gilligan |
| 6:30— | 2 | Home Edition |
| | 4 | News |
| | 5 | News (c) |
| | 6 | Batman (c) |
| | 8 | Lassie (c) |
| | 11 | Hazel (c) |
| | 12 | Walter Cronkite (c) |
| 7 PM | 2 | 7 o'Clock Show |
| | 4 | Bold Journey |
| | 5 | Twilight Zone |
| | 6 | Invaders (c) |
| | 7 | Movie |
| | 8 | Gunsmoke (c) |
| | 11 | Movie |
| 7:30— | 2 | Klahanie |
| | 4 | Off To Sea Wizard (c) |
| | 5 | Tarzan (c) |
| | 7, 12 | Wild, Wild West (c) |
| | 11 | Movie |
| 8 PM | 2, 6 | Get Smart (c) |
| | 4 | Off to Sea Wizard (c) |
| | 8 | Movie (c) |
| 8:30— | 2, 6 | Tommy Hunter (c) |
| | 4 | Hondo (c) |
| | 5 | Star Trek (c) |
| | 7 | Gomer Pyle (c) |
| | 11 | Movie |
| | 12 | Danny Thomas |
| 9 PM | 2 | Movie (c) |
| | 4 | Hondo (c) |
| | 6 | Smothers Brothers (c) |
| | 7 | Movie (c) |
| | 8 | Movie (c) |
| | 11 | Merv Griffin (c) |
| | 12 | Movie (c) |
| 9:30— | 2 | Movie (c) |
| | 4 | Will Sonnett (c) |
| | 5 | Accidental Family (c) |
| | 6 | Smothers Brothers (c) |
| | 11 | Merv Griffin (c) |
| 10 PM | 2 | Movie (c) |
| | 4 | Judd for Defense (c) |
| | 5 | Bell Tele. Hour (c) |
| | 6 | Mannix (c) |
| | 8 | Big Valley (c) |
| | 11 | Merv Griffin (c) |
| 10:30— | 2 | Movie |
| | 11 | News (c) |
| 11 PM | 2, 4, 6, 7, 8 | News |
| | 5 | World Today (c) |
| | 11 | Alfred Hitchcock |
| | 12 | Movie |
| 11:15 | 7 | News (c) |
| 11:19— | 2 | Viewpoint |
| 11:20— | 6, 8 | Local News |
| 11:30— | 4 | Joey Bishop Show (c) |
| | 5 | Tonight Show (c) |
| | 7 | Movie |
| | 11 | Bat Masterson |
| 11:40— | 6 | Movie (c) |
| | 8 | Science Fiction |
| 11:43— | 2 | Movie |

## EARLY PROGRAMS MONDAY THROUGH FRIDAY

| Time | Ch'n'l No. | PROGRAM |
|---|---|---|
| 7 AM | 5 | Today (c) |
| | 6, 8 | University |
| | 7 | J. P. Patches (c) |
| | 12 | Classroom |
| 7:30— | 7 | J. P. Patches (c) |
| | 6, 8 | Good Morning |
| | 12 | News |
| 8 AM | 4 | Buddy Webber (c) |
| | 5 | Telescope (c) |
| | 6, 8 | Pete's Place |
| | 7 | Cartoon |
| | 12 | Captain Kangaroo |
| 8:30— | 6, 8 | Romper Room |
| | 7 | Captain Kangaroo |
| 8:45— | 4 | Movie |
| 9 AM | 4 | Movie 7 News |
| | 5 | Snap Judgment (c) |
| | 6, 8 | Mr. and Mrs. (c) |
| | 12 | Frisky Frolics (c) |
| 9:30— | 5 | Concentration (c) |
| | 6, 8 | Ed Allen (c) |
| | 7, 12 | Hillbillies |
| 10 AM | 2 | Youth Programming |
| | 5 | Personality (c) |
| | 6 | Canadian Schools |
| | 7, 12 | Andy Griffith |
| | 8 | Jean Cannem |
| 10:30— | 2, 6 | Giant; Helene |
| | 4 | Family Game |
| | 5 | Holly'd Squares (c) |
| | 7, 12 | Dick Van Dyke |
| | 11 | Farm Report |
| 11 AM | 2 | Mr. Dressup |
| | 4 | Temptation (c) |
| | 5 | Jeopardy (c) |
| | 6, 8 | Pipeline |
| | 7, 12 | Love of Life |
| | 11 | Romper Room (c) |
| 11:30— | 2 | Pick of the Week (c) |
| | 4 | Mother-in-Law? (c) |
| | 5 | Eye Guess (c) |
| | 7 | Search; Light (c) |
| | 12 | Merv Griffin |
| 12 Noon | 2 | Luncheon Date |
| | 4 | Everybody's Talking |
| | 5 | Newsbeat (c) |
| | 6 | Noon Show |
| | 7 | Password (c) |
| | 8 | News; Santa Time |
| | 11 | Movie |
| 12:30— | 2 | Search; Light (c) |
| | 4 | Donna Reed |
| | 5 | Wunda Wunda (c) |
| | 6, 8 | Movie |
| | 7 | World Turns (c) |
| 1 PM | 2 | Coronation Street |
| | 4 | The Fugitive (c) |
| | 5 | The Doctors (c) |
| | 6 | Movie |
| | 7, 12 | Serial (c) |
| 1:30— | 2 | World Turns (c) |
| | 5 | Another World (c) |
| | 7, 12 | House Party (c) |
| | 8 | Movie |
| 2 PM | 2 | Splendored Thing (c) |
| | 4 | Newlywed Game (c) |
| | 5 | You Don't Say (c) |
| | 7, 12 | Tell the Truth (c) |
| | 11 | Girl Talk |
| 2:30— | 2 | Girl Talk |
| | 4 | Dream Girl (c) |
| | 5 | Match Game (c) |
| | 6 | Conflict |
| | 7 | Edge of Night |
| | 8 | Conflict |
| | 11 | Divorce Court (c) |
| | 12 | Secret Storm |
| 3 PM | 2 | Take 30 |
| | 4 | General Hospital (c) |
| | 5 | Make a Deal (c) |
| | 6 | Take 30 |
| | 7 | Secret Storm |
| | 8 | Law Court |
| | 11 | Highway Patrol |
| | 12 | Mike Douglas (c) |
| 3:30— | 2, 6 | Edge of Night |
| | 4 | Dark Shadows (c) |
| | 5 | Truth or Conseq's (c) |
| | 7 | Perry Mason |
| | 8 | Your Move (c) |
| | 11 | Gigantor |
| 4 PM | 2, 6 | Bonnie Prudden (c) |
| | 4 | The Dating Game (c) |
| | 5 | Stan Boreson (c) |
| | 7 | Perry Mason |
| | 8 | Dennis the Menace |
| | 11 | Cartoons (c) |
| | 12 | Fun-O-Rama (c) |
| 4:30— | 2, 6 | Forest Rang. (M.) |
| | 4 | Beaver |
| | 5 | Mike Douglas (c) |
| | 2, 6 | Barn. Boomer (T-F) |
| | 7 | J. P. Patches (c) |
| | 8 | Flintstones (c) |
| | 11 | The Munsters |

## SATURDAY, DEC. 16

| Time | Ch'n'l No. | PROGRAM |
|---|---|---|
| 9 AM | 4 | Cartoons (c) |
| | 5 | Cartoon (c) |
| | 8 | Kiddies on Kamera |
| | 7, 12 | Cartoons (c) |
| 9:30— | 4, 5, 7, 12 | Cartoons (c) |
| | 6 | Calgary Safety |
| | 8 | Pete's Place |
| 10 AM | 4, 8

# Loch Ness Has Very Persuasive Monster

By ALFRED FRIENDLY
The Washington Post

INVERNESS, Scotland — It is difficult to believe in the existence of the Loch Ness monster. But it has now become even more difficult not to believe in it.

The evidence is extremely persuasive that here, in Scotland's largest lake, there are huge, fast-moving creatures unidentifiable with any other known species of animal.

But what they are, no one knows and may not know for some time to come. There are a dozen guesses, two or three of which are plausible and, in scientific terms, theoretically acceptable.

A good bit more about "Nessie" will probably be forthcoming in a few months when the semi-amateur — albeit technically professional — organization that has been keeping watch formally reports on this season's work.

It was its best year ever, with more sightings last summer than in the preceding five years together.

●

There were about 100 that it deems credible; 60 by tourists and 40 by its own staff. It made seven motion picture sequences which will be analyzed by the RAF's joint air reconnaissance intelligence centre before they are shown or the results discussed in detail.

That the Loch Ness phenomena, reported over some 1,500 years, are the consequences either of elaborate hoaxing or mass illusion seems to be out of the question.

The modern wave of sightings began in 1934 concurrently with the building of a new road along the northern shore. (The supposition is that the noise or vibrations of the blasting caused the animals to surface more frequently.) Views of the things have been reported ever since.

To assume hoaxing is to postulate a huge expenditure, improbably sophisticated equipment and a conspiracy so deft, extensive, prolonged and internally secure that only a paranoiac would credit it.

●

Similarly, the notion that reports of the monster were systematically developed as bait for tourists — James Thurber once wrote that Nessie "is reputed to have brought more income to Scotland than any other single attraction except scotch whiskey" — does not wash.

The expectable trappings of roadside stands and motels, souvenir-peddling and the like simply do not exist.

Nor does the evidence offered by serious researchers bear any of the hallmarks of mass hallucination.

Very few of the thousands of residents — and the hundreds of men who have lived their lives on the lake as fishermen or boatmen — claim ever to have seen the animals, and only a handful claim to have seen them more than once.

●

The non-profit watching organization, bearing the awesome title of the Loch Ness Phenomena Investigation Bureau dismisses out of hand nine out of 10 sightings claimed by tourists.

It automatically rejects every claim made within half an hour of the passage of a boat as being too likely to have been merely a bow wave. Its own staff averages 360 man-hours of watching to one sighting.

●

Moreover, the organization, functioning since 1962, operates with agreeable modesty. Except for an American professor of biochemistry at the University of Chicago, Dr. Roy Mackal, none of the staff or volunteer observers is a scientist. Each may have his own theory about the phenomena but he offers it only tentatively without claims of scientific proof.

The bureau was founded and for the most part has been financed by David James, a slight, jumpy former member of Parliament who spent a year as a cadet on a Finnish four-masted windjammer and two years as a surveyor in the Antarctic. In the British Navy Reserve in the war, he was captured and escaped from a German prison camp, making his way from Lubeck to Stockholm.

Incorrigibly adventurous but now a settled married man and the father of six, his only hope was to find an adventure to which he could commute. Loch Ness was the answer.

### Schinkel Pavilion

The Schinkel Pavilion in the Park of Charlottenburg Palace in West Berlin is being remodelled as a Museum of German Classicism furnished with items and art objects from Berlin palaces.


**GREYHOUND FARES**
For CHRISTMAS-NEW YEAR'S
Return Fare From Victoria, Including Ferry

| | |
|---|---|
| Penticton | $ 22.45 |
| Kamloops | 22.30 |
| Prince George | 36.25 |
| Prince Rupert | 60.70 |
| Calgary | 42.55 |
| Regina | 63.95 |
| Winnipeg | 66.00 |
| Toronto | 94.45 |
| Montreal | 108.25 |
| SAN FRANCISCO | 58 18 |
| LOS ANGELES | 73.25 |

Grandstand seat tickets for the Pasadena Parade $7.00.
Hotel accommodation available.
See us for low winter fares.
Tickets and Hotel Reservations
Your Downtown Greyhound Agent

**Montreal to England**
From Victoria One Way—$235
One-way reduced fares to England now in effect. Ferry to Vancouver, rail to Montreal, cargo liner to British port. Fare from Victoria $235, according to type of ship and rail accommodation. Some ships with private shower and toilet. Book now for early spring, by the Atlantic or via Panama.

**GEORGE E. WILLIS**
1320 Broad Street 385-5242
(Between Johnson and Yates Streets)

**HAWAII HOLIDAYS**
$385.00 Canadian Funds—all inclusive.
15 DAYS — 4 ISLANDS
HAWAII — MAUI — MOLOKAI — OAHU
Includes accommodation, all air flights, transfers, sightseeing, lei greetings, parties.
15-DAY — 5-ISLAND TOUR — $398.00
tour as above, except additional sightseeing plus visiting the Island of KAUAI.
Tours departure is every second Saturday from Dec. 16
**TRAVELEYDEN TOURS**
768 Fort Street 388-4201

**TOTEM TRAVEL**
386-3277
FOR
AIR CANADA RESERVATIONS AND TICKETS

**JET TO LONDON**
$361.00 Return 21-Day Excursion Air Fare via AIR CANADA and or CANADIAN PACIFIC AIRLINES
Our inclusive tours include accommodation, transfers and BRITISH THRIFTRAIL PASS at a cost of $76.00 to be purchased with our special air fare.
FRANKFURT and PARIS DEPARTURES are ALSO AVAILABLE
**TRAVELEYDEN TOURS**
768 Fort Street 388-4201

**Painted Desert Holiday**
Five 1968 Departure Dates:
March 27 and April 3, 10, 17, 24
A DELIGHTFUL 17-DAY
ESCORTED TOUR INCLUDING:
★ Oregon and California Coasts ★ Redwood Empire ★ Carmel ★ Monterey ★ San Simeon Hearst Castle ★ Santa Barbara ★ Hollywood ★ Disneyland ★ Marineland ★ Palm Springs ★ Petrified Forest ★ Grand Canyon ★ Hoover Dam ★ Los Vegas ★ Lake Tahoe ★First Class Accommodation ★ Excellent Tour Guide ★ Transportation on a Trailways Luxury Liner ★ All Sightseeing, Admission Fees ★ Tips for Baggage Transfers ★ Escorts Dinner
$429.00
**TRAVELEYDEN TOURS**
768 FORT 388-4201

**SKI TOURS**
Join the Fun!
VANCOUVER ISLAND COACH LINES
All inclusive day ski trips.
MOUNT BAKER
Sunday
Dec. 27 — Feb. 25
Jan. 14 — March 10
Feb. 4
Return Fare $13.50 (Incl. ferry)
Lv. Terminal 6:00 a.m.
Lv. Mt. Baker 4:00 p.m.
FORBIDDEN PLATEAU
Sundays
Jan. 28
Feb. 18
March 3
Return Fare $8.50
Lv. Terminal 6:30 a.m.
Lv. Plateau 4:30 p.m.
For further information contact Vancouver Island Coach Lines Ltd., 710 Douglas, Phone 385-4417, Local 45
VI COACH LINES

**A complete travel guide to all of EUROPE in 1968**

There are tours to suit every budget and preference in this beautifully illustrated and informative book. Every detail and expense is carefully itemized so you can decide now and book early on a European holiday tailored to your taste.
AVAILABLE THROUGH
BURRITT TRAVEL
635 Yates
386-7574

**WINTER VACATIONS**
Including Air Fare, Accommodation, 3 Meals a Day, Transfers, Etc.
● 2 WEEKS IN TAHITI $632 (Can.)
Leaves Jan. 3rd Returns Jan. 18th
● 2 WEEKS IN MOROCCO $652 (Can.)
Leaves Feb. 16th Returns March 3rd
Includes a day in Paris both ways—including hotel, breakfast and transfers.
Call in for further details and brochure
**GEORGE PAULIN TRAVEL SERVICE**
1006 Government St. 382-9168

**West Indies Cruisier Cruises**
Winter sailings from New York on Holland-America's s.s. Nieuw Amsterdam.
All you need is the time. Holland-America squeezes in the most cruise for your money. The cruisier cruise. Haute cuisine. Splashing pools. Bouncing orchestras. A whole ship to call your own because there's only one class. Luxury cruise class.
Jan. 5—11 days, from $330
To St. Thomas, Barbados, St. Maarten
Jan 17—13 days, from $395
To Nassau, Montego Bay, Kingston, St. Croix, St. Thomas
Jan. 31—16 days, from $460
To Nassau, Kingston, Curaçao, Barbados, St. Thomas
(Note: From Norfolk to Norfolk Feb. 1, 14 days, from $435)
Feb. 17—16 days, from $525
To St. Maarten, St. Kitts, Nevis, Martinique, Barbados, Venezuela, Curaçao, St. Thomas
Mar. 5—10 days, from $320
To St. Kitts, Nevis, St. Maarten, St. Thomas
Mar. 16—12 days, from $385
To St. Maarten, Martinique, Barbados, Nevis, St. Thomas
Mar. 29—10 days, from $320
To St. Maarten, St. Thomas, Bermuda
Apr. 9—13 days, from $415
To St. Thomas, St. Croix, Martinique, Barbados, Bermuda
For all you need to know about these and other Holland-America Line cruises, contact:
Prices quoted in U.S. funds
BURRITT TRAVEL
635 Yates
386-7574

*Blaney's Presents*
**Special MATSON 42-Day SOUTH SEA CRUISES**
**CRUISE** *The* **SOUTH SEAS**
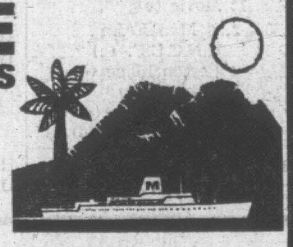
See all of the most enchanting ports in the South Pacific, enjoy all of Matson's famous luxury — at the year's biggest savings!
Book NOW and Take Advantage of 20% SAVINGS
Leaves from San Francisco March 28, April 22, May 12, June 6, 1968.
Call in Today for Colorful Brochure
**BLANEY'S TRAVEL SERVICE**
American Society of Travel Agents
American Express Travellers' Cheques
Victoria Office: 920 Douglas, 382-7254
Oak Bay Office: 1503 Wilmot Place 382-2165

**FEATHERSTONE'S**
PRESENTS
**GLOBAL TOURS for 1968**
★ IRISH ADVENTURE—10 Days, $195, Cdn. Funds
★ GRAND TOUR OF SPAIN, PORTUGAL—15 Days, $224 Cdn. Funds
★ THE BEST OF BRITAIN—15 Days, $274, Cdn. Funds
★ GREEK ISLANDS AND ADRIATIC CRUISE
in conunction with CHANDRIS CRUISES
From Venice, visiting CRETE, HAIFA, RHODES, ISTANBUL, PIRAEUS (for Athens), DUBROVNIK.
This Is a NEW Presentation
19 Days—FARES from $321, according to cabin and season.
★ MANY OTHERS TO CHOOSE FROM
1968 GLOBAL TOUR BOOKS
With itineraries now available at our office.
GET YOURS NOW — DON'T DELAY
**FEATHERSTONE'S**
734 YATES ST. 386-6101

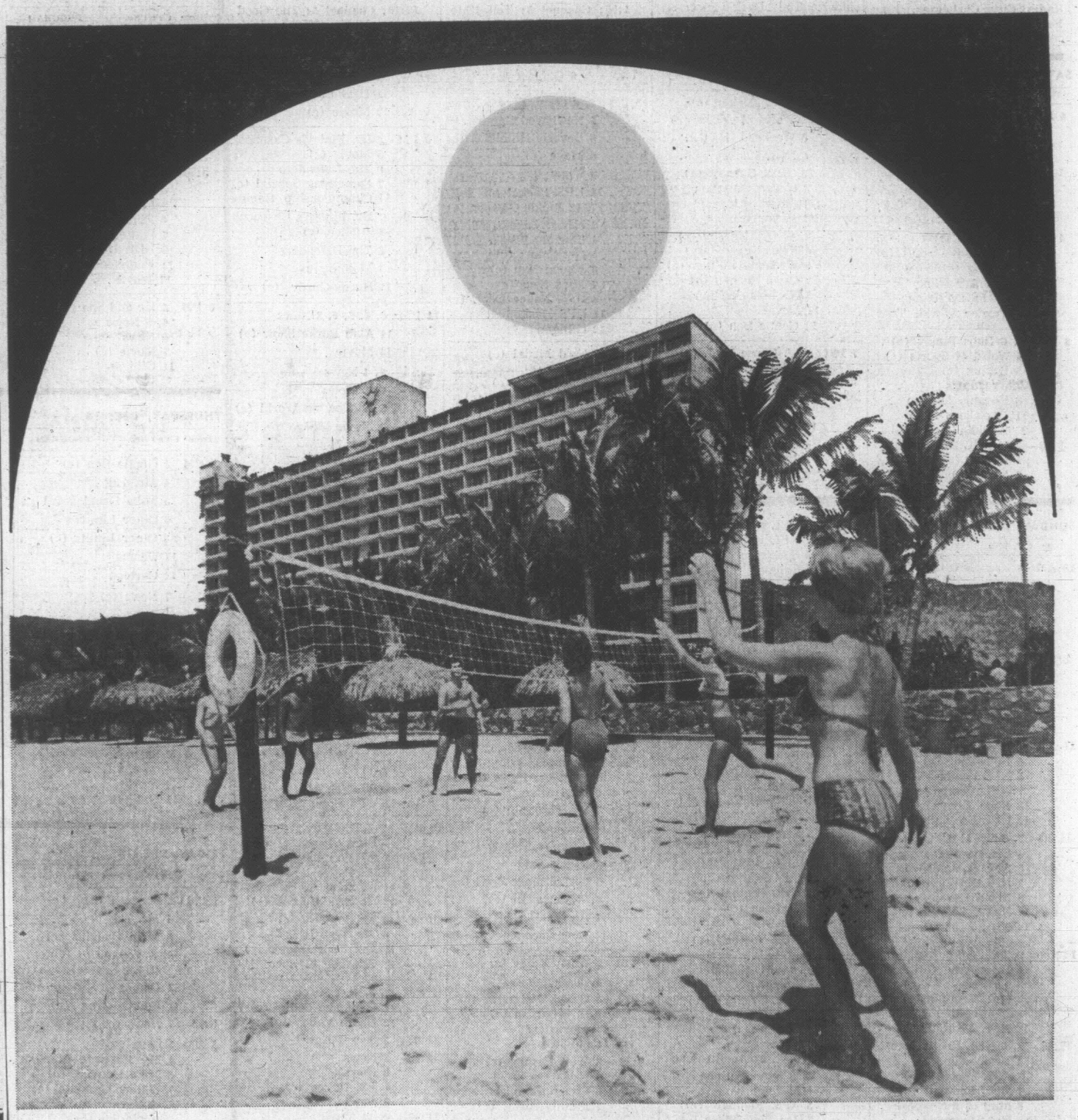

*This winter fly CPA to Mexico.*

**Enjoy a luxury hotel like this: only $8 a day***

Wherever you go in Mexico—to elegant hotels, gourmet restaurants, cushy beach resorts—luxury costs less. You can afford to be good to yourself. Why not take a tour?

For only $458.65 (including return air fare)† take 14 tremendous days. Come home golden and glowing. CPA or your travel agent can spell out the pleasant particulars. Ask about CPA's Pay Later Plan while you're at it. Then the good life starts! The minute you step aboard CPA's gigantic jet to Mexico City. Five fun hours on the only non-stop airline from Vancouver—the airline that makes jetting there a lark.

*Per person, double occupancy. †21 day economy from Vancouver. Tour IT/LDL/1C

CANADIAN PACIFIC AIRLINES

AND WOMEN

# He Keeps Thinking About Rum

By JOHN MANNING

"Steady as she goes. We're bound for the South Seas."

"Aye skipper," grunts the helmsman.

He is a giant of a man with a shaven skull. To prevent the sun from blistering his cranium he rubs it daily with turtle oil.

Scuttlebutt has it that he once butted four Moors unconcious in a Casablanca street brawl. The dirk at his waist is exceptionally long and almost two inches broad at the haft: the man made it himself out of a whale harpoon.

He toys with the helm. It is an enormous mechanism, almost five feet across, yet its ten inch spokes appear no more than pencil-sized in the clench of his fist. Peeping through the black mass of his chest hair is a necklace of nineteen shark's teeth; one for every man he has killed in battle.

"Beggin' your pardon sorr," he says, "I hear there be women and rum in them there Marquesan Islands."

"More women and more rum than you've ever dreamed of."

## Eyes Glittered

The helmsman's eyes glitter. He licks his lips. "In three, four days sorrr, we'll be able to square off a'fore the trade and run with her. Ain't that so sorrr?"

"That's so Dragger. Keep your eyes on the compass."

"Aye skipper, they be glued to the card." Freeing one hand from the spokes of the helm he fondles his pate. "Each watch passes like treacles through a stout bottle, so slow I can hardly wait upon it. The women sorrr, I keep thinkin' of 'em. Flowers in their hair and all. And that dark Frenchy rum they flog out there, same as Martinique, one jug's enough to drive a priest wild."

"Stow the chatter!" I put a little snap into my voice. No sense in having a loose-lipped helmsman. The parrot on my shoulder repeats the order, "Stow the chatter!"

"Aye Skipper," and another "Aye" to the parrot.

## Pirate Vessel

This ship is the ninety-two foot brigantine 'Devil's Choice,' the last full fledged pirate vessel still operating in the Pacific Ocean. She is fast this ship, faster than any Man-O-War; in a good fetch of wind she can spin off fourteen knots sooner than you can say 'Jack's your Uncle.'

We have just put out of Post Office Bay in the Galapagos Islands where we relieved a squat-hulled merchantman of her cargo. I picked it over myself; four bales of prime fur seal pelts, a chest of gold so heavy it took six men to lift it into my cabin, and a sultry Spanish wench, a passenger. She, too, is in my cabin.

There are eight deck cannons on this ship, two swivel guns and enough gunpowder to send Napoleon himself to Hell and back.

Tethered on the for-deck, where spray can occasionally damp them down are ten Galapagos tortoises, destined, one a day, for the ship's galley.

## Rum Treat

In the last six months we have been operating out of the Galapagos Islands, basing 'Devil's Choice' in the lagoon at Barrington Island, hunting wild pigs and goats, refitting the ship, and occasionally, when the whim sparked us, pirating a trading ship. Once in that time we boarded a Boston whaler but found her holds emptier than a parson's wallet. I felt sorry for her crew, treated them to a keg of rum and sent them on their way. I feared her captain was not the best of navigators.

"I don't give a damn where the ship is," he confided over a glass, "as long as there are whales in sight!"

We left the Galapagos because the islands were coming too public. There were enough ships coming up from the Horn to make the waters off Barrington lagoon look busier than a Spithead naval revue. They had word of us I'm sure but we gave them the slip, leaving the fleet to windward, their shot falling astern of us like so many pebbles in a duck pond.

We nipped into Post Office Bay and paid our respects to the Spenish trader. He had no business taking furs out of North Pacific waters yet we parted on the best of terms, for I think he was glad to see the last of his fiery passenger. Besides his cargo I also borrowed two casks of his sherry. He seemed more upset about this than losing his company's gold.

## Handpicked Crew

My crew of thirteen are all handpicked, a rum lot by ordinary standards but they can sail this ship 'till she stands on her beam ends and then some. Amongst them are four lascars, a former Bengall lancer, a remittance man, five Chinese junk sailors, and two Royal Navy officers purloined from a Mexican jail. A choice crew.

"Beggin' your pardon, sorr," says Dragger, the ex-Bengall Lancer, "how long d'you figure the crossing'll take?"

"Maybe three weeks."

"I be prayin' the old tub gives us a faster trot than that."

He falls silent. I know what he is thinking. Two of the Chinese are holystoning the decks, the other three are aloft moving about the lacework of rigging with the calm, methodical sureness of professional seamen.

A lascar we call 'Scarface' is slipping canvas covers over the guns. With any luck a French pearl carrier will be the next to bid their black-eyed stare.

## 'I Fancy That . . .'

"The lads have a book up in the focs'le sorr," continues Dragger, "Written by that Melville bloke, the one whot chased the white whale all over hell's half acre and got hisself kilt in the process. The Mate read some aloud t'other night. It tells about them Marquesan women. They swum out to his ship they did, masses of 'em, nakid as the day they was born. I fancy that. Them islands be paradise for a sailor man . . ."

I turn away, annoyed by his chatter. It is time to see to the wants of my lithesome guest . . .

A nudge from the Mate snaps me out of my reverie and I see that Powindah has swung wildly off course. "A penny for your thoughts," says Patricia. I try to grin her offer away. Her eyebrows raise.

Like a determined society matron billowing light silk, Powindah is seeking her way out of Post Office Bay, tack on tack, her anchors lashed down, her halyards belayed and her parrot muttering "Keelhaul the swabs!" It is an auspicious beginning to a three thousand mile sail. For once, the present mirrors the world of dreams.

# Old Haunts Survive In Paris

PARIS (AP) — There's a campaign afoot to preserve some of the colorful haunts of the Paris of "the good old times."

"Paris wouldn't be Paris without its old brasseries," says Jacques Gauthier, 41, promoter of the new "Paris Committee for the Safeguard and Prestige of the Brasseries of the Good Old Times."

The word brasserie literally means brewery, but more commonly signifies a cafe or restaurant which specializes in light drinks and substantial food.

French brasseries bloomed around the turn of the century. They were consistently good, middle-priced havens. In times when the average French home was drab, if not musty, their glittering rocco splendor made them every man's castle.

The artists and intellectuals homed in to their polished wood warmth. A few among them even called such places "the brooding place of modern civilization."

But times change. Some of the most famous brasseries have gone tinsel modern, or sold out to shoe merchants.

The remaining score or more have seen their customers grow steadily old and grey while youth parades to "les drugstores" or "les pubs" for soft drinks and to play "les flippers"—pinball machines.

"The youth of today doesn't know how to appreciate nice things," sighs Gauthier.

**POWDERY SNOW** and magnificent scenery make Mount Norquay a skier's paradise for visitors to Banff National Park. Lines at upper right are cables for chair lift for quick journey to the top.

**Former Victoria Times reporter John Manning and his wife, Pat, are currently on a 12,000-mile "Centennial Cruise" aboard their tiny sailing ship Powindah. The pair started in England and hope to end their cruise in the Inner Harbor This is the 52nd in a series on their adventures.**

NORWAY'S VOSS MOUNTAIN

# Four International Runs Beckon Canadian Skiers

MONTREAL — Did you know that "ski" is a Norwegian word? So is "slalom."

Norwegian skiing is the basis for all present-day ski techniques and the credit for establishing skiing as it is known today belongs to the Norwegians.

A popular, not-too-expensive sport, skiing is easy to master in a relatively short time.

But the more expert you are in any sport, the more you are able to enjoy it. So it is with skiing, too, and in February, 1968, many Canadians will have a chance to savor true skiing at its very best in Voss, Norway.

The departure from Montreal will be on February 29 and, after a brief stay in Copenhagen, and Oslo, skiing will start in Voss on Sunday, March 3.

**TOUR LEADER**

The tour leader will be the Norwegian Vice-Consul in Calgary, Amund Jonassen, an expert skier himself, who will head for the magnificent Voss Mountain country.

The nearby areas feature four runs all approved by Federation Internationale de Ski for international contests — one international downhill for men, one international downhill for ladies, an international giant slalom and a regular international slalom.

The FIS downhill run for men starts from near the top of 5,000-foot high Lonahorgi, and the other runs approved by the FIS start progressively lower on the same slope. All end practically in the village of Voss.


STAY AT THE POPULAR
RIMROCK
HOTEL BANFF
Distinctively located above the Bow and Spray Valleys. Adjacent to the World Famous Sulphur Hot Springs.
Enjoy superb meals in the Licensed Dining Lounge or Coffee Shop.
Headquarters for regular radio broadcasts of ski information.
For full details on special mid-week and weekend ski rates and color brochure write
Box 440, Banff or Phone 762-3356.

SKI SUNSHINE
NORQUAY • LAKE LOUISE
from Banff's downtown Ski Hotel
voyager inn
BANFF ALBERTA
SIX DAY SKI WEEKS FROM $98
including
6 NITES ACCOMMODATION
6 BREAKFASTS
6 DINNERS
5 LIFT TICKETS (ANY OF THREE SKI AREAS)
5 DAYS TRANSPORTATION FROM THE VOYAGER TO ANY OF THE 3 SKI AREAS NORQUAY, SUNSHINE OR LAKE LOUISE
All ski weeks start on Sundays • special rates for Christmas. Book now!
for reservations -
Voyager Inn, Banff - Telephone 403 / 762-3301
- Telex 038-2379
Holiday Resorts, Calgary - 403 / 269-8586
OR SEE YOUR TRAVEL AGENT!

OVER 25 YEARS OF TOP NOTCH
SKI INSTRUCTION
taught in these Alberta areas
EDMONTON SKI CLUB • MARMOT BASIN
RABBIT HILL • SUNSHINE VILLAGE
HAPPY VALLEY • MT. NORQUAY
LAKE LOUISE • PIGEON MOUNTAIN
RED DEER • SNOW VALLEY
WEST CASTLE
only the best wear this crest

See and Ski Alberta's Canadian Rockies.

WINTER'S FUN!
When . . . the sun sparkles on fresh fallen powder snow . . . the sky is a blue vault suspended on frosty peaks . . . voices lift in happy song . . . and a blazing log fire and hearty meals await you at the end of an exciting fun-filled day on the Ski Slopes of Banff and Lake Louise. Why don't you make plans to holiday with us — right now!
A friendly welcome and a promise of warm hospitality is extended to you by the
BANFF - LAKE LOUISE
CHAMBER OF COMMERCE
AND ALL ITS MEMBERS

MOUNT ROYAL HOTEL
Centre of Banff - close to restaurants, shops, theatre.
SPECIAL SKI PACKAGES
Designed to suit your individual requirements - mid-week specials - write Ski Dept. - P.O. Box 550, Banff, Alberta - Telephone A/C 403, 762-3331.

SIGHT-SEEING by The GRAY LINE
BREWSTER TRANSPORT CO. LTD.
A/C 403, 762-2241 - Ski Bus to all areas - Hertz Rent-a-Car - Banff-Calgary "Airporter" service available Saturdays and Sundays. Area information.

MOTELS in downtown BANFF
Close to theatre restaurants entertainment and shops
TRAVELLERS MOTEL
Open the year 'round - friendly hospitality - special winter rates. 401 Banff Ave., Telephone 403—762-3663.
BOW VIEW MOTOR LODGE
Special all-inclusive ski rates — Après ski recreation facilities — Swimming Pool. Coffee Shop and Ski Lounge. Box 339, Banff — Telephone 403—762-2261.
SWISS VILLAGE LODGE
Ski buses at front door - for low winter rates and color brochure, write Box 1077 or Phone 403—762-2122.
CHARLTON'S CEDAR COURT
34 units - Thermostat controlled — T.V. — Kitchenettes — Winter plug-ins — Ski packages — Write Box 75, Phone 403—762-2575.

Sunshine Village
A complete ski area with all facilities at your doorstep — 3 lifts for fast service.
• Licensed Dining Lounge
• Sauna Bath
• Evening Entertainment
• Large Open Fireplaces
for details and color brochure write:
SUNSHINE VILLAGE
Box A 219
Banff, Alberta, Canada
Telephone 403 / 762-2882
SPECIAL LEARN TO SKI WEEK RATES
As low as $89.00.
Includes 6 full days and nights, three hearty meals per day, use of all 3 lifts, daily ski instruction by CSIA approved instructors.

Skiing is believing- in Banff and Lake Louise we have more powder than you can imagine
Ski the big one—famous Mount Norquay in Banff National Park, a two-mile downhill run with a 2,000' drop. If your skiing isn't that spectacular, you'll still enjoy Norquay. Two beginners' runs, four intermediate, four challenging expert runs. Double-chair lift, rising 1,300' over a length of 3,200', two Pomas, a T-bar and a rope tow. Day lodge, coffee shop, ski shop, patrol and ski school. Average snowfall for the season—mid-November through Easter, is 74", average temperature 26°.
Revel in perfect powder at Sunshine Village—229 inches of it in a season. The ski area rises to a height of 7,200'. Four runs for beginners, four expert, seven intermediate. Two T-bars, and a double-chair lift rising 675' over a 2,600' length. Accommodation, dining room, cafeteria, ski school, sport shop, ski patrol, entertainment and (if your accommodation is in Banff) a bus service from the parking lot.
At Lake Louise, you step into the Whitehorn Sedan Lift right alongside the Trans-Canada Highway. Whether you've come for the skiing or the seeing, this ride high above the lake is a magnificent experience. At the upper terminal more lifts carry you up to the maximum altitude of 7,200'. Altogether seven lifts serve the two ski areas of Mount Temple, Whitehorn and the famous Skoki Trail. Terrain for everyone from snow-bunny to the most polished exponent of wedeln. Lodge, accommodation, food service, ski shops, ski school and patrol, entertainment.
Just outside the National Park but still in the Banff region is Pigeon Mountain, catering particularly to family ski parties. Three Poma lifts, three runs for beginners, three intermediate and one expert. Day lodge, free nursery, ski patrol, ski shop and ski school.
Rental equipment is available in all of these areas, and you can rent skierized cars at Edmonton, Calgary, Banff and Jasper, with ski rack, snow tires, chains—the works. Our black-top highways are of the all-season type.
Ski Monday-to-Friday
At Special Low Rates
A wide range of accommodation at all prices.
Plenty of space on the slopes—no waiting at lifts.
Apres-ski fun is varied and plentiful, and even if you don't ski you can have a wonderful winter fun-break in Alberta's snowsport centres. Curling and skating are also available. Don't forget your camera—you'll get a chance of capturing some exciting action on movies or stills.
Winter is for fun in Alberta, and all of our winter funspots are easily reached. Come by plane, train, bus or car. Contact Air Canada, Canadian Pacific Airlines, Pacific Western Airlines, Canadian National Railways, Canadian Pacific Railways, Greyhound Bus Lines and Canadian Coachways, or call your travel agent.
ALBERTA GOVERNMENT TRAVEL BUREAU,
Centennial Building, Edmonton, Alberta.

Ski Lake Louise
ALBERTA
CANADA'S LARGEST SKI AREA
Seven lifts with total verticle rise of 7,667 feet. Friendly atmosphere - hotels - lodges - ski school, shop and rentals. Low cost learn-to-ski weeks with special social entertainment included.
For information write
P.O. Box 5, Lake Louise, Alberta, Canada
For up-to-date snow and operation information
Dial 403, 282-9707 (24 hr. service)

Conveniently located at the foot of Mt. Norquay
TIMBERLINE HOTEL
Five minutes from Banff Centre - five minutes from ski slopes. Superb view. Chalet licensed lounge - Chalet dining room - top-flight live entertainment.
Daily or weekly ski programs - special winter rates.
Write Box 69, Banff, or phone 403, 762-2281, Telex 028-2539

**The Salvation Army**

Victoria Citadel Corps
757 Pandora Avenue
MAJOR and MRS. R. D. McKERRACHER
CORPS OFFICERS

SUNDAY—
9:45 a.m.—Sunday School (Classes for all ages)
11:00a.m.—"Spiritual Ascension"
7:00 p.m.—"Is There a Room Reserved for You?"
THURSDAY—
8:00 p.m.—Prayer and Bible Study
Mon. 8 p.m. Thurs 2 p.m. Home League for Ladies
ALL ARE WELCOME

**CHRISTIAN SCIENCE**
**First Church of Christ, Scientist**
A Branch of The Mother Church, The First Church of Christ, Scientist, in Boston, Massachusetts
Chambers St. and Pandora Ave.
Elevator Available
SUNDAY SERVICES
11:00 a.m. and 7:30 p.m.
Subject:
"GOD THE PRESERVER OF MAN"
Sunday School, 11:00 a.m.
Testimony Meeting
Wednesday 8:00 p.m.
FREE PUBLIC READING ROOM AND LENDING LIBRARY
1210 BROAD STREET
ALL ARE WELCOME

**APOSTOLIC CHURCH OF PENTECOST**
Corner of Blanshard and Queens — Pastor A. McLean
SUNDAY
9:45 a.m.—Sunday School and Adult Bible Class
11:00 a.m.—"Communion Service"
7:30 p.m.—FIRE AND SMOKE
"You will be welcome at the friendly church in the Capitol City"

**NORTH DOUGLAS PENTECOSTAL TABERNACLE**
Corner of Douglas Street and Canterbury Road
Pastor: Rev. C. Fawcett — 479-4051
9:45—Sunday School and Bible Classes.
11:00—WORSHIP — 7:15—EVANGELISM
We Preach Salvation, Baptism, Healing, Christ Coming Again

**THE CHURCH OF OUR LORD**
HUMBOLDT at BLANSHARD
11:00 a.m.—Morning Prayer
Sermon: MIRACLE OF THE MANGER
Bishop Denys A. G. Rankilor, DD.
7:30 p.m.—Evensong
"THE SILENT BLESSINGS OF CHRISTMAS"
The Bishop
May the Joy and Blessings of this Christmas Season Be With All
THE REFORMED EPISCOPAL CHURCH

**HAVE YOU HEARD OF BAHA'U'LLAH?**
A hundred years ago, a Prisoner in a Turkish fortress in the Holy Land announced a new Revelation of God. His name was Baha'u'llah. His "Letters to the Kings" are, without doubt, the most remarkable documents in religious history. Several million people have now responded to His call.
Local clergy of all faiths have just received an offer of Baha'u'llah's Message. We urge you to investigate it either through your clergyman, or by writing:
Baha'is of Victoria, P.O. Box 472, Victoria, B.C.

**FAITH TEMPLE**
1101 Princess — 384-9612 — Rev. G. L. Davis, Pastor
SUNDAY—DECEMBER 10, 1967—ONLY
— hear —
**REV. R. MORGAN**
MISSIONARY TO JAPAN FOR TWENTY YEARS
Come and Worship with us. You will be challenged as you hear this outstanding ministry and the work of God in Japan.
SERVICES—Sunday Morning, 11:00 a.m.—Worship.
Sunday Evening, 7:30 p.m.—Evangelistic Service.
Wednesday, 8:00 p.m.—Bible Study.
Thursday, 8:00 p.m.—Saanichton Indian Reserve.
Friday, 7:30 p.m.—Young Peoples' Service.

**Dominion-Wide Day of Prayer**
Under Auspices of B.I.W.F. (Can.) and C.B.I.A.
**A PUBLIC SERVICE**
**FOR ALL INTERESTED IN PRAYER**
Sunday 10th, December, at 3 p.m.
In The St. John Ambulance Hall
(941 Pandora Ave.)
Address by Mr. Frank Hall
Theme: "THROUGH FAITH TO FREEDOM"
Radio Broadcasts every Sunday 10 a.m. and 10:15 a.m., KARI (550)

**GLAD TIDINGS**
843 North Park St. — Rev. Roy E. Upton, Pastor
Affiliated with the Pentecostal Assemblies of Canada
11:00 a.m.—"CHRISTIAN CONSCIENCE"
7:00 p.m.—"THE PERFECT GIFT"
Pastor Upton preaching in both services
Fri., Dec. 15th—8 p.m.:
"CHRISTMAS MUSICALLE"
Presented by the Glad Tidings brass band Choir and Vocalists . . . Don't Miss It!

**CATHOLIC CHURCHES**
SUNDAY MASSES
ST. ANDREW'S CATHEDRAL
Blanshard at View—388-5571
8:00, 9:30, 11:00 a.m. and 12:30 and 5:15 p.m.
St. Patrick's Church
2060 Haultain—388-4052 — 8, 9:30, 11 a.m. and 5 p.m.
Sacred Heart Church
4040 Nelthorpe St.—479-1515 — 8:30, 10:30 a.m. and 5 p.m.
St. Joseph's Church
745 W. Burnside Road—479-5860 — 8:30 and 10:30 a.m.
L' Eglise St. Jean-Baptiste (French)
201 Richmond St.—385-6643 — 9:00 and 11:00 a.m.


# Four Years in Africa, McLeans Come Home

A Victoria minister who has spent over four years in Nigeria returns with his family today.

Rev. Walter McLean, 31, his wife Barbara and their two sons will settle here. Rev. McLean is the son of Very Rev. J. L. W. McLean, DD, minister of St. Andrew's Presbyterian Church on Douglas at Broughton.

As deputy director of the Centennial International Development Program the driving young minister was in Victoria in recent weeks as one of the sparkplugs for the March for Millions.

Over 10,000 marchers turned out for the Centennial youth project and an estimated $100,000 was pledged towards mobile classrooms for developing nations in the Commonwealth.

With the Centennial program closing, that job is finished now and Rev. McLean has brought his family home to Victoria. He has not decided what task he will set himself now.

Work with youth has been a speciality to date.

After a year's post-graduate work at Edinborough University, he served for a year as president of the Canadian Union of Students, a national organization of university undergraduates.

Then came the years in Nigeria where he worked for the Presbyterian Church and with volunteers of the Canadian University Services Overseas, men and women with a variety of skills helping emerging nations develop their economy.


**Prayer and Healing Study**
(Undenominational)
Wed., Dec. 13th at 3 p.m.
Cathedral Memorial Hall
(Rockland Entrance)
Open to All

**VICTORIA TEMPLE**
Non-Denominational
SHELBOURNE at KINGS
A Soul Healing Message
ORIGINAL CHRISTIAN DOCTRINE
Sunday Services: 11 a.m., 7:30 p.m.
Early Mass—7:30 a.m.
Lessons in SCIENTIFIC LIVING
Every Wednesday Evening at 8 o'clock

**VICTORIA TRUTH CENTRE**
There is an answer to every prayer and a solution to every problem.
Conducted by our Minister, Rev. Emma M. Smiley
11:00 a.m.
"The Stirring Within"
11:00 a.m., Children's Church
11:00 a.m., Golden Key Study Group
7:30 p.m.
"The Candle of Understanding"
1201 Fort St., All Welcome


## 'Paradise' Honored

**Tercentenary of the publication of Milton's Paradise Lost will be honored in Victoria Unitarian Church, 106 Superior Street, Sunday at 9:30 a.m. and 11 a.m.**

**Speaker will be Rev. A. Philip Hewett from Vancouver and his topic will be The Seraphic Wings of Ecstasy.**

**Mr. Hewett has been minister of the Unitarian Church of Vancouver since 1956. He graduated from Oxford University, England, in philosophy, politics and economics.**


**CHRISTADELPHIAN HALL**
KINGS AT BLANSHARD
Sunday School—9:45 a.m.
11:00 a.m.—Breaking of Bread
7:30 p.m.—Lecture
"OUR CHANGING WORLD"
D. Blacker

**TRINITY PRESBYTERIAN CHURCH**
Tillicum and Walter
Minister:
Rev. Gilbert D. Smith, M.A.
11 a.m.—"They shall call his name Jesus . . ."
The Sacrament of the Lord's Supper

**KNOX PRESBYTERIAN CHURCH**
2964 Richmond Avenue
VICTORIA, B.C.
11 a.m.—Sacrament of the Lord's Supper
Reception of New Members
12 noon
Fellowship Coffee Hour
7:30 p.m.—Senior Hi Meeting
Rev. A. M. Beaton, B.A., Minister

**FIRST CHURCH OF THE NAZARENE**
Quadra and Kings
9:45 a.m.—Sunday School
11:00 a.m.—Worship Service
7:00 p.m.—Evening Service
Rev. Wm. Bahan, Th.B., B.A.
Phone 382-6524

**ESQUIMALT CHURCH OF THE NAZARENE**
886 Craigflower Road
9:45 a.m.—Sunday School
11:00 a.m.—Worship Service
7:00 p.m.—Evening Service
Rev. Norman Falk, Th.B.
383-2455

**ST. ANDREW'S PRESBYTERIAN CHURCH**
Downtown—Douglas St. at Broughton
The Very Rev. J. L. W. McLean, C.D., M.A., D.D.
Rev. Bruce J. Molloy, B.A., B.D.
11:00 a.m. and 7:30 p.m. . . . Sunday
The Sacrament of the Lord's Supper
We Welcome Visitors
Wednesday Noon—Advent Service at 12:10
Carols by Glenlyon Boys' Choir—followed by Soup-and-Sandwich Lunch—Bible Study . . . Come—when you can; go when you must.

**ALLIANCE CHURCH**
1039 Yates—Rev. Ted Chapman, Pastor.
9:45 a.m.—Welcome To Our Sunday School
11:00 a.m.—Worship . . . 7:00 p.m.—Evangelism

**CENTRAL BAPTIST**
833 PANDORA AVENUE
"We Preach Christ Crucified, Risen and Coming Again"
9:45 a.m.—Bible School for all ages (supervised nursery)
11:00 a.m.
"PICTURE OF A PREACHER"
Speaker: Mr. Robert Hampton
7:00 p.m.
"Our Lord in His Three Appearings"
Speaker: Dr. J. B. Rowell
Wednesday, 7:30 p.m.—Prayer, Praise and Bible Study
Dr. J. B. Rowell conducting, subject, "Isaiah's Vision"
"Where Every Visitor is an Honoured Guest"

**FIRST BAPTIST CHURCH**
Quadra at Mason — Rev. John A. Watson, B.A., B.D.
J. E. Tunstall, Organist and Director of Music
Church School, 11 a.m.
Family Night, Wednesday, 6-8 p.m.
11 a.m.—"A Time of Celebration"
Soloist: Doris Kroeger
7:30 p.m.—Evening Vespers—"Prayer"
Duet: Stella Callbeck and Isobel Atchison

**EMMANUEL BAPTIST**
(Incorporating Stevenson Memorial)
FERNWOOD AT GLADSTONE
Rev. Norman K. Archer, B.D., A.L.B.C., Minister
9:30 a.m.
LIFE FOR THE DEAD
11:00 a.m.
LAW and LOVE
7:30 p.m.
TRIUMPH

**TAKING COMMUNION** in trenches in South Vietnam are members of U.S. First Infantry who stand prepared to take cover in event service is interrupted by motar shell attack. (AP Wirephoto)

*NEWS OF CITY CHURCHES*

# Needy Families to Reap Harvest of White Gifts

With the approach of the glad season, many churches will observe this Sunday as White Gift Sunday.

White-wrapped gifts brought to the sanctuary by members of church youth groups will be distributed among needy families at home and abroad.

"Give gladly to this Christmas festival," says Canon Grahame Baker, rector of St. John's Anglican Church, 1611 Quadra Street.

The white gifts presented at both services will be packed and sent to the Anglican diocese of the Cariboo in time for Christmas.

They will be distributed among Indian and non-Indian families by the priest in charge of the mission of St. Mary's, Lillooet.

Foods collected at the services will be packed in hampers and sent to needy families in Victoria.

CANON BAKER
. . . gifts for poor

Farther down Quadra, at the corner of Pandora Avenue, there will be a White Gift service in Metropolitan United Church at 11 a.m.

After the lighting of the second Advent candle, a nativity pageant will be performed by members of the youth groups.

They will be accompanied by the Junior-Teen Choir, directed by Mrs. Chris Hunter, with Eric Boothroyd at the organ and Mrs. L. H. Quist at the piano.

The cast will include Pat Whitworth, Bruce Walkey, Wayne Peters, Betty Shelley, Gillian Leith, Colleeen Walker, Kelly Posthuma, Linda Baker, Sharon Hill, Brian Harris, Roger Lasell, Jack Robinson, Ivan Green, Keith Henderson and Les Harmsworth.

Alan Jones is pageant director, with costumes by Mrs. Alan Jones and Mary Titerle and lighting by Ken and Glen Jones.

★ ★ ★

**Cadets from the Canadian Services College, Royal Roads, will attend the family communion service in Christ Church Cathedral Sunday at 9:30 a.m.**

**"They are very welcome," says Very Rev. Brian Whitlow, DD, dean of the cathedral.**

★ ★ ★

Douglas H. Bain will share in the conduct of the 11 a.m. Sunday service in First United Church.

Rev. Robert Morris will speak on Jesus As Son of God, and Bernice Irwin will sing O Babe Divine (Hamblen). The choir will sing the anthem, What Child Is This? to the haunting tune of Greensleeves.

There will be a delayed broadcast of the service over CKDA at 7 p.m.

★ ★ ★

The Hi-C group of Fairfield United Church, headed by president Ken Palmer, will present a carol service Sunday at 7:30 p.m.

Greg Close will be narrator; Adrienne Chan and Bill Darling will give their views on Christmas.

★ ★ ★

**In Victoria Truth Centre Sunday at 11 a.m., Rev. Emma Smiley, DD, will speak on The Stirring Within. Her evening subject will be The Candle of Understanding.**

**Fundamentals of the spiritual world will be discussed at a meeting in the church Wednesday at 8 p.m.**

★ ★ ★

Glenlyon Boys' Choir, directed by Donald Woodworth of St. John's Anglican, will sing Christmas carols at the half-hour Advent service in St. Andrew's Presbyterian Church Wednesday at 12:10 noon.

A soup-and-sandwich lunch will be served afterwards in the Kirk Hall and followed by adult Bible study.

"All are welcome," says Very Rev. J. Lewis McLean, DD, who will conduct the mid-week services every Wednesday until Dec. 20.

★ ★ ★

**An interdenominational prayer and healing study meeting will be held in the Christ Church Cathedral Memorial Hall (Rockland entrance) Wednesday at 3 p.m.**

★ ★ ★

Robert W. Hampton will be guest speaker in Central Baptist Church Sunday at 11 a.m. His topic is Picture of a Preacher.

At the 7 p.m. worship, Rev. Dr. J. B. Rowell, pastor emeritus, will speak on Our Lord in His Three Appearings.

★ ★ ★

**Two series of sermons by Rev. Norman K. Archer will be concluded in Emmanuel Baptist Church Sunday.**

**At 11 a.m., Mr. Archer will give the 12th and final sermon on the Ten Commandments. At 7:30 p.m. he will conclude his series on Victorious Living.**

**"So many people today tremble on the edge of a nervous breakdown, existing on tranquilizers and pep pills. Yet the simple, amazing power for a victorious life is available still and effective as ever," says Mr. Archer.**

★ ★ ★

Rev. H. R. Whitmore will speak on Getting Relief from Fear in both Garden City and Wilkinson Road United churches on Sunday.

The anthem at the 10 a.m. service at Garden City will be Song of the Morning, while at the 11:15 a.m. service at Wilkinson Road, the anthem will be Lo How a Rose.

## Pulpit Exchange

Rev. John Lancaster of Sooke will speak at the 9:30 a.m. family communion service in Christ Church Cathedral and at Evensong at 7:30 p.m. He is exchanging pulpits with Rev. Roy Hoult of the cathedral staff.

# High Standard Set By Departing Priest

A well-loved priest is leaving Victoria next week to take over the parish of Qualicum Beach and Parksville.

Rev. Jan Planeta has been priest in charge of the Sacred Heart parish at Lake Hill, Victoria, since 1956. Under his leadership the new school and convent on McKenzie Avenue were built.

The school was opened in September, 1958.

In November, 1964, construction began on the new Sacred Heart Church on Nelthorpe Street, just up the hill from the school. It was officially blessed and dedicated on June 26, 1966, and replaced the smaller church on Palmer Road.

"A modern rectory, built alongside the new church, completes the parish plant and this stands as a fitting monument to the able and dedicated leadership of Father Planeta," a church spokesman said.

Said a member of the parish: "Since Father Planeta came to us 12 years ago he has reached out a strong and steadfast hand and touched the lives of all his parishioners.

"With his cheerful serenity, he turned the growing years of Sacred Heart parish into golden years. He has set a high standard for all of us to work and live by."

*MEETING TOLD:*

# Alcoholism Is Epidemic

By NORMAN CRIBBENS
Church Editor

Every year more people are drinking more.

And every year a larger percentage of them are acquiring a "complex illness" which causes family distress and tragic child welfare problems.

"The misuse of alcohol has become the major addictive problem throughout British Columbia," John Gough, president of the Greater Victoria Association on Alcoholism, told the annual meeting in First United Church this week.

"Alcoholism is a disease running out of control," Mr. Gough said. "We are greatly concerned over the neglect and lack of understanding that surrounds the problem in this community."

Clergymen of various church denominations attended the meeting and supported Mr. Gough's plea that alcoholism is rapidly becoming a serious public health problem through British Columbia.

**HALFWAY HOUSE**

"There is need for in-patient facilities in our general hospitals," Mr. Gough said, "and for halfway houses. There is need, too, for counselling of the families of alcoholics."

Mr. Gough, formerly chairman of Greater Victoria School Board, spoke of the casual attitude that exists towards the misuse of alcoholic beverages.

"We need a public, multi-level education program that will change this attitude," he said.

"People who use alcohol as a beverage must learn to respect the fact that alcohol can be a lethal drug when taken by a person who is prone to alcoholism."

**USE ALCOHOL**

Mr. Gough said a great many secondary school students use alcohol as a social beverage several times a year.

"If this is to continue—and it seems almost impossible to stop it—then our young people must be presented with the facts about drinking.

"They must understand the scientific facts as to what happens when alcohol enters the human system. The burden of this teaching and training should fall ideally on parents, but they, too, need more information."

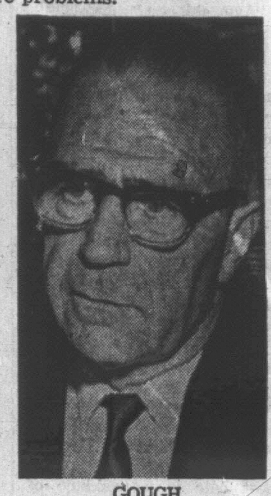

GOUGH
. . . concerned

Mr. Gough said the Victoria picture is gloomy and disturbing.

**FAR GLOOMIER**

"But it would be far gloomier but for the splendid services performed by such agencies as the Alcoholism Foundation of B.C.; Alcoholics Anonymous; Alcohol Research and the education council of the B.C. department of social welfare; and the Salvation Army, which offers residential treatment at its Harbor Light Centre on Yates Street."

Mr. Gough said acute alcoholism is a medical problem requiring hospitalization, trained staff, therapy and facilities for the follow-up of discharged patients.

He urged the establishment of an eight-bed clinic for alcoholics in local hospitals.

**RIGHT COURSE**

Rev. G. Leighton Streight, public relations officer for the Greater Victoria Association on Alcoholism, said:

"Mr. Gough's report was a challenge. It showed us the difficulties which lie ahead and set our sights on the right course."

# CHURCH FUNDS AID WAR VICTIMS

TORONTO (CP) — An Anglican church official said Friday many donors are probably unaware that $10,000 in church funds was used this year to help war victims in North and South Vietnam.

**HAPPY COMPANY** will be the Sunday morning topic of Rev. Dr. H. W. Kerley in Fairfield United Church. Mrs. William Sedgley will sing The Star of Bethlehem and the choir will present the anthem O Holy Night.

Canon M. P. Wilkinson, secretary of the Anglican Primate's World Relief Fund, said there was still ignorance about the contribution although the church had publicized in fund appeals that it intended to aid North Vietnamese civilians.

The donation was part of an estimated $40,000 to $50,000 sent by the Anglican, Presbyterian and United churches in Canada through the World Council of Churches to Vietnam.

Rev. G. D. Johnston, former moderator of the Presbyterian Church and chairman of its interchurch relations, said he did not know the amount of money sent by his church.

**DONATE TO SUFFERERS**

"We're not interested as a church in the rightness or wrongness of the war, but in the fact that people are suffering."

A United Church spokesman said $8,700 has been stipulated so far this year for aid to North and South Vietnam. The church gave $10,000 in 1965 and $5,200 in 1966.


Since 1912

Your Community Chapels
Sensible Prices

**THREE FUNERAL CHAPELS**
MEMORIAL CHAPEL OF CHIMES
Victoria, B.C. — Phone 383-7511
CHAPEL OF ROSES
Sidney, B.C. — Phone 656-2932
CHAPEL OF HEATHER
Colwood, B.C. — Phone 478-3821

Sands MORTUARY LTD.

# BISHOP DEDICATES NEW RC RESIDENCE

Queenswood House of Studies, 2494 Arbutus, was officially blessed and dedicated Friday night by Most Rev. Remi De Roo, Roman Catholic Bishop of Victoria.

The house is a residence for Sisters of St. Ann attending the University of Victoria. It will also offer studies in professional and religious subjects.

Queenswood House will be open to the public from 8 p.m. to 10 p.m. tonight and Sunday.

## Vancouver Planner Quits

VANCOUVER (CP)—Vancouver's planning commission chairman resigned Thursday night after saying he did not support the city's freeway plans.

Dr. Peter Oberlander, who is also head of the University of British Columbia's School of Regional and community Planning, made the announcement before a crowd of more than 800 at the second public meeting on freeways in two weeks.

"The planning program has broken down," he said. "The public has lost confidence in city planning.

"Decisions are being made that will greatly affect the city without first determining what kind of city the people want."

## MINISTER EXPLAINS REASONS FOR REGIONAL DISTRICTS

# 'Province Getting Ready for the 1970s'

By JOHN MIKA
Legislative Reporter

Municipal government is undergoing a not-always quiet revolution in British Columbia and many persons are puzzled by the developing status of regional district boards.

Municipal Affairs Minister Dan Campbell recently answered a number of Times questions about his new device for solving the problems of growing urbanization in a wilderness province.

Here's how it went:

**Question—Why was the regional district concept introduced?**

Answer—In 1965 we brought it in because we were looking ahead at the machinery that would be necessary for the 1970s and we wanted to be ready.

It had to be limited in the early stages and we wanted people to get used to the concept as well as give our staff experience in the field. We don't expect too much change in the format as it currently exists as far as the department's role is concerned.

While there may be minor amendments in 1968 they will be only of a technical nature and the period between 1968 and 1970 will be occupied largely with consolidating the administrative details.

**How many regional districts are there now and how many will there be ultimately?**

As of now there are 24 with five more to go, which should be finished this year.

★ ★ ★

**How many individual municipalities are involved?**

139 when all (regional districts) are completed.

**What percentage of the province, in terms of geography and population, now is organized in regional districts and how does this compare with municipalities?**

I would estimate regional districts cover 90 per cent, in terms of population, but the geography really is not too meaningful. The meaningful geography approaches 100 per cent when you couple it with population distribution. For comparison, less than five per cent of the area of B.C. has been organized (into municipalities) and yet 80 per cent of the population lives within municipal jurisdictions currently.

**Does the regional district create a "fourth level" of government?**

The answer is "No" and it is fundamental to the concept that it rests itself, and will continue to rest, on the existing local government level. It is a completely functional animal.

★ ★ ★

**What benefits has it brought?**

It has begun to break down the barriers of parochial attitudes. This is only the initial benefit but people are beginning to look towards a regional tool to solve problems beyond the capabilities of the individual municipalities.

It also has made specific and logical solutions become obvious to everyone, particularly in such things as hospital services.

It is the only possible way of transferring funds from the provincial to the municipal level for such things as regional park acquisition.

CAMPBELL . . . 'everyone will benefit'

And it has made the public think more in terms of regional planning. It has made the people realize the only way to reduce unit costs of services is by spreading them over a wider area.

★ ★ ★

**What criticisms have you heard and have any of them modified your views or procedure?**

The main criticism we've had revolved around whether or not people have enough information about regional districts. When or how that happy point is reached, I wouldn't know.

A second criticism — and this is lessening as the mechanism gets into gear and is almost non-existent here in the capital region district — is that regional boards will override municipal councils.

There's still the odd flare-up of this but it's becoming more obvious to all that it is the municipalities that decide what functions will take place and on what terms.

On the whole, we really have had very little criticism and most of that has been wrapped up in semantics — such expressions as "loss of community identity" and "backdoor amalgamation" etc.

The only basic modification we have made (as a result of criticism) was in the last session when we switched from the "opting out" to the "opting in" principle whereby municipalities would vote for joining with each other individually on a particular function or regional service.

The vehicle had to get on the road and we thought it was possible to create regional districts using the philosophy of opting out but we found with experience in the field that was not the way to do it.

You have to use the approach of opting in and, in effect, this is what led to the regional hospital district principle of opting in on an umbrella basis but using priorities.

★ ★ ★

**Will municipal regional districts be extended to the whole province unilaterally as have regional hospital districts?**

This is the anomaly that is not understood. Because we already had 13 (municipal) regional districts, it was just necessary to have companion orders (by cabinet) so that first those already viable were deemed to be also regional hospital districts.

In those places were there were no (municipal) regional districts, we created them but with no functions and then deemed these to be the hospital districts so that the whole thing is going to have common boundaries — except that we still have left one or two places for (special) definition.

There may be the possibility that one or two areas would be only regional hospital districts because they have no organized municipalities in existence within them — for example, the Stikine area is being considered this way.

★ ★ ★

**Is the government deliberately fuzzing the distinction between the two types of districts by using similar names boundaries?**

The answer is "No". The use of the same boundaries for the previously stated reason. We based them on school district groupings where convenient but only for geographical purposes. If we had started carving up the province from scratch, it would have taken years to define the districts with legal descriptions and we would never have got this off the ground as soon as we did.

These boundaries, by the way, are not immutable. Once you initiate boundaries, you have to adjust them to population shifts.

**Will more types of regional jurisdictions be set up on the same boundary lines?**

We do not wish to have single-purpose boards. The reverse is true. We would like multi-purpose boards. But the regional district board should be a policy-making body with help from citizens.

In all functions that become important to any regional district, we would hope the board will lean heavily on citizen advisory committees — for such things as planning, for instance.

While this is a statutory requirement in the case of hospitals, we would like to see this done voluntarily in all other fields. The regional board obviously cannot be the custodian of technical expertise in every function in which it becomes involved.

Common sense should dictate that it establish these advisory groups to help it.

★ ★ ★

**What do you visualize as the "needs of the 1970s" which regional district boards should meet?**

Well, they won't do these things simultaneously across the province because each area will reach its own level of needs and response.

But they all will have to meet the hospital needs now. That is there now.

I think all of them have problems of regional land use now and I also think all of them have problems of pollution, or will have soon. These two, land use and pollution, are not separable problems.

When you move away from these three things we have in common now, you get down to the specifics of two types of future needs — problems which vary from region to region and the varying aspirations of the regions.

I would call garbage disposal, transportation — and here I'm not talking about B.C. Hydro transit buses but transportation related to land use — water supply and distribution, and sewerage the problems that vary from region to region.

In the aspirations net — useful things in the social services area — I would place such things as housing, parks, recreation, family courts, libraries, museums and in some cases regional police or fire departments and perhaps convention centres.

But the underlying concept of the whole regional district program is that this is a federated system.

The constitution of this system is in fact the individual letters patent given to each separate regional district.

It is a highly pragmatic approach because each function within each district has, in effect, its own federated constitution — item by item and budget by budget.

I take the position that if you have 15 problems, the best way to solve them is to break them down into individual components and tackle them as they come.

The best way not to solve them is to start with 15 solutions at once.

## CHRISTMAS CANTATA

The combined choirs of Cadboro Bay United Church and the Anglican Church of St. George the Martyr will perform the Christmas cantata, The King in the Stable, Sunday, Dec. 17.

The joint performance will be in Cadboro Bay United, Arbutus Road, at 7:30 p.m.

# They Offer Their Parish A Pyramid of Experience

By LILLIAN NEWBERY

TORONTO (CP) — A deckhand at 16, a ship commander in the Second World War, a transport department chief at 51, Capt. F. S. Slocombe might have been expected to begin thinking of retirement when he reached 64.

Instead he enrolled in divinity at the University of Toronto's Trinity College this fall. In two years he'll be ordained by the Anglican Church of Canada.

Born in Cardiff, Wales, Capt. Slocombe went to sea in 1919 and obtained his master's certificate by the age of 25. He came to Canada in 1930 and sailed the Great Lakes, spending six winters teaching nautical subjects in Owen Sound, Ont.

He joined the transport department as examiner of masters and mates in Toronto in 1937, served in the Second World War as commander of the Montcalm on the Halifax-Murmansk supply route, then returned to the transport department, rising to the position of chief of the nautical division in 1954.

Abandoning such a career for theology may seem unusual but every year three or four men do much the same thing at Trinity. When they graduate they offer their first parishes something their younger classmates lack—a pyramid of experience in living.

**PART OF TREND**

Canon Howard W. Buchner, dean of divinity, says the church doesn't actively recruit this type of student; he's part of a trend toward more than one career.

"In their technological educations they may have felt a lack of self-fulfilment and human relationships. . . . They're attracted to the ministry because they have been involved, committed Christians. Once the men are financially secure and their families are under way, they can give themselves to the ministry."

The dean is obviously delighted with the extra wallop these mature students pack.

"They've been through death, sickness, families, wealth and poverty. It fascinates me that students today did not live through the war. They don't even know its history.

"Take a man of Capt. Slocombe's age who has been through two world wars and a depression. It's a very broad base to build on."

John Lawson, 41, a corporation lawyer and Queen's Counsel, wasn't even a regular churchgoer until five years ago. Then he became people's warden at St. Thomas Church and entered the ministry as a challenge.

He hopes to combine law and theology in somewhat the same way as a lawyer who studies forensic medicine. But he admits he hasn't had time to discuss this concept with his professors because of the heavy work load of studies.

**HARD ON WIVES**

Dr. Buchner said heavy courses aren't the only problems these mature students face—some have to contend with wives who didn't marry a parson and may have trouble adjusting.

But Keith Adams, a former technical engineer with the Bell Telephone Co., says his decision to enter the ministry was something he and his wife took together.

"If there are problems with the wife, there must be some lack of communication within the marriage."

The son of a church organist, he considered the ministry as a youth "in the same way some boys want to be doctors or firemen." But he became an engineer with no idea of ever changing careers.

After his ordination in 1966, Mr. Adams went to a west-end Toronto parish with about 900 families.

Hanging on the wall of his study, his engineering certificate often proves a bridge to people who come in for counselling when they see he once held a layman's job.

But that certificate is a mixed blessing, says Mr. Adams.

"Now they're asking me to install the church public address system."

## Advisory Council Plan Criticized On Secrecy Angle

OTTAWA (CP) — Senator Allister Grosart lodged a protest Thursday against establishment of a Canada manpower and immigration advisory council that would report only in private to the government, not to Parliament and the public.

The Ontario Conservative told the Senate committee on labor and immigration it is vital that the public know what the new council thinks about government policy, particularly in the immigration field.

He spoke as the committee approved a bill setting up the advisory council. The bill has already passed the Commons.

Senator Grosart said of immigration policy: "There is no area of government more clouded in secrecy and deception."

## City and District Churches

**GOSPEL HALLS**

**VICTORIA GOSPEL CHAPEL**
935 Pandora Avenue
Sunday:
9:30 a.m. — Sunday school and Bible class.
11:15 a.m.—The Lord's Supper.
7:00 p.m.—GOSPEL SERVICE.
SPEAKER:
MR. JOHN RUSSELL
TUESDAY, 8:00 P.M., BIBLE STUDY
SPEAKER: MR. ROBERT TAYLOR OF ANGOLA, AFRICA
THURSDAY, 8:00 P.M., PRAYER

**QUADRA BIBLE CHAPEL**
Tolmie Ave. and Jackson Street
Sunday:
9:30 a.m.—The Lord's Supper.
11:00 a.m.—Sunday School and Family Bible Hour. Speaker, Dr B. P. Sutherland.
7:30 p.m.—Evening service. Mr. A. J. Field. Subject, "Should Every Christian Be Baptized in Water?"
Wednesday:
7:45 p.m.—Prayer and Bible study. Subject, "The Holy Spirit in Mathew, Mark and Luke." Speaker, Mr. A. J. Field.
Thursday:
10:15 a.m.—Ladies' Coffee Hour. Christmas programme. Speaker, Mrs. A. J. Field.

**ROSS BAY GOSPEL HALL**
Corner of May and Joseph Streets
Sunday:
9:30 a.m.—Worship and Breaking of Bread.
11:30 a.m.—Sunday school and family Bible Hour. Speaker, Mr. Robert Taylor, missionary from Angola.
7:00 p.m.—Gospel service. Speaker, Mr. George Doubroff.
Wednesday:
8:00 p.m.—Prayer and ministry meeting. Speaker, Mr. Laurence Wallace.

**OAKLANDS CHAPEL**
Fernwood and Cedar Hill Roads
Sunday:
9:30 a.m.—The Lord's Supper.
11:15 a.m.—Family Bible Hour and Sunday school.
7:00 p.m.—Evening service. Speaker at both services, Mr. A. Sutherland, missionary from Guyana.
Thursday:
10:30 a.m.—Ladies' Coffee Hour.
8:00 p.m.—Missionary prayer meeting.

**UNIVERSITY CHAPEL**
Hawthorne and Majestic
(Opposite Majestic Park)
Sunday:
9:45 a.m.—Sunday school.
11:00 a.m.—Family Bible Hour. Speaker, Dr. J. B. Rowell. SUBJECT, "I SAW ALSO THE LORD." Supervised nursery.
7:00 p.m.—The Lord's Supper.
Wednesday, 8 p.m.—Prayer meeting and Bible study.
Opportunity for coffee and fellowship after every service.

**BETHESDA GOSPEL CHAPEL**
Corner Oak Bay Ave. and Davie St.
Sunday:
9:30 a.m.—Worship and Breaking of Bread.
11:15 a.m.—Sunday school and family Bible hour.
7:00 p.m. — Gospel service. Speaker, Mr. John Aitken.
Wednesday:
8:00 p.m.—Prayer and Bible study.

**WESTVIEW GOSPEL CHAPEL**
313 Brunswick Place
(Island Hwy. at Tillicum Rd.)
Sunday:
9:30 a.m.—The Lord's Supper.
11:15 a.m.—Sunday school and Bible classes.
7:30 p.m.—Gospel service. Speaker, Mr. R. Taylor from Angola.
Wednesday:
8:00 p.m.—Prayer and Bible study.

**MILNES LANDING GOSPEL CHAPEL**
Sunday, 9:30 a.m.—Sunday school and Bible class.
6:45 p.m.—The Family Hour
Thursday, 7:30 p.m.—Bible study.
Speaker: Mr. A. J. Field

**SPIRITUALIST**

OPEN DOOR SPIRITUALIST CHURCH, 1600 Cook. Sunday, 7:30, Rev. Dorothy Harris. WED., 8 P.M., Meditation and HEALING. WELCOME.

**SPIRITUALIST**

CHRISTIAN SPIRITUALIST CHURCH, 738 Fort Street
Sunday, Dec. 10, 7:30 p.m.
Address followed by messages.

**UNITED**

**CADBORO BAY UNITED CHURCH**
2625 Arbutus Rd.
Church School, 9:45 a.m., Grades 1-9
11:00 a.m.—Pre-school
Morning Worship, 11:00 a.m.
Infant and child care.
Reverend C. Leighton Streight, B.A.

**GORDON HEAD UNITED CHURCH**
4375 Torquay Drive
Minister, Rev. Les Wallwork, 477-6505
9:30 a.m.—Worship service and nursery.
10:45 a.m.—Sunday school.
Everybody welcome.

**LUTHERAN**

**LUTHERAN CHURCH OF THE CROSS**
Cedar Hill and Cedar Hill Crossroad
Alfred J. C. Johnson, pastor, 477-3851
11:00 a.m.—Regular worship service. Sunday School following sermon.
The Church Where Families Worship Together
Evangelical Lutheran Church of Canada (E.L.C.C.—formerly A.L.C.)

**GRACE ENGLISH LUTHERAN CHURCH, L.C.A.**
1273 Fort St. 383-3256
(Across from Central Junior High)
Pastor: Rev. David H. Metzger
Organist: Mrs. Ruth Jones
The Early Service ..... 9:00 a.m.
Sunday Church School ..... 10:00 a.m.
The SERVICE ..... 11:00 a.m.
"I was glad when they said to me, Let us go into the House of the Lord!"
Visitors to Victoria are welcome!

**HOPE LUTHERAN CHURCH**
(MISSOURI SYNOD)
1924 Carrick St. at Dean Ave.
The Rev. L. M. Carlson, pastor, 386-5784
Sunday School and Bible class ..... 9:45 a.m.
Divine Worship ..... 11:00 a.m.
A church of "The Lutheran Hour" and "This Is the Life"

**GOOD SHEPHERD LUTHERAN CHURCH**
2815 Cedar Hill Road
Rev. Fred Knebel, D.D., pastor
385-2151
Matins (English), 9:30 a.m.
The Service (German) and Sunday school, 10:30 a.m.
Western Canada Synod, L.C.A.

**UNITARIAN**

**UNITARIAN CHURCH OF VICTORIA**
Servetus Hall
106 Superior Street
385-2741 477-2995
December 10, 9:30 and 11:00 a.m.
THE SERAPHY WINGS OF ECSTASY
Rev. A. Phillip Hewett

**EVANGELICAL FREE CHURCH**

**PARKDALE FREE CHURCH**
3281 Harriet Road 382-7513
Sunday School, 9:45 a.m.
Worship, Morning, 11:00 a.m.
Worship, Evening, 7:00 p.m.
All Visitors Welcome
Pastor Carl Klassen 478-4431

**CHURCH OF CHRIST**

**CHURCH OF CHRIST**
3480 Shelbourne St.
Bible classes, 9:45 a.m.
Morning worship, 11 a.m.
Evening worship, 7:00 p.m.
479-3743 — 479-2460

**SOCIETY OF FRIENDS**

**SOCIETY OF FRIENDS**
(Quakers)
MEETING FOR WORSHIP SUNDAY, 11 A.M.
VISITORS WELCOME
1831 FERN STREET

**COMMUNITY**

**GOSWORTH COMMUNITY CHURCH**
The place to Find a Friend
Corner Gosworth and Burton
Adult Bible class and Sunday school ..... 9:45
Morning service ..... 11:00
Midweek service, Wed., 7:30 p.m.
Prayer and Bible study.
Evening service First and Third Sundays, 7 p.m.

## ANGLICAN SERVICES

(Episcopal) First Sunday in Advent

**Christ Church Cathedral**
The Very Rev. Brian Whitlow, M.A., M.Ed., B.D., D.D. Dean and Rector
8:00—Holy Communion
9:30—Family Communion Instruction: The Rev. J. Lancaster
10:45—Church School (with Nursery) and Confirmation Class (Parish Hall)
11:00 Mattins
Sermon: The Rev. J. Lancaster
7:30—Evensong
Sermon: The Rev. J. Lancaster
Weekdays
Mattins 9:00 . . . Evensong 5:15
Holy Communion:
Tuesday 11:00 . . . Thursday 7:15

**ST. JOHN'S**
QUADRA AND MASON
8:00 a.m.—Holy Communion
WHITE GIFT SUNDAY
9:30 a.m.
FAMILY SERVICE (COMMUNION)
Instruction: The Rector
Nursery Facilities
11:00 a.m.
MORNING PRAYER
Sermon: The Rector
Church School and Nursery Facilities
7:00 p.m.
EVENSONG
Sermon:
The Rev. L. Jenner
JAY McGOWAN IN RECITAL AFTER EVENSONG
Thursday:
10:30 a.m.—Holy Communion
We are on Bus Routes 1, 2, 6, 10, 20

**ST. MARY'S**
ELGIN ROAD
The Parish Church of Oak Bay
The Rev. Canon Hywel J. Jones, L.Th., Rector
8:30 a.m.—Holy Communion
9:30 a.m.—Family Service for all Sunday School Depts. and parents. Presentation of White Gifts.
11:00 a.m.—Mattins
Preacher: The Rev. C. D. Biencoe
4:00 p.m.—Evensong
Preacher: The Rector
NO SUNDAY SCHOOL
Thursday:
10.30 a.m.—Holy Communion

**St. George the Martyr**
Cadboro Bay and Maynard Roads
Serving Queenswood, Ten Mile Point Uplands and Cadboro Bay
Rector: The Rev. N. S. Noel, D.D.
8:00 a.m.—Holy Communion
9:30 a.m.—Family Eucharist
9:45 a.m.—Sunday School
11:00 a.m.—Morning Prayer
7:30 p.m.—Evening Prayer
Holy Communion:
Tues., 7:30 and Thurs., 10:30 a.m.

**ST. MATTHIAS**
Richardson and Richmond Ave.
Rev. Canon J. Rogers, B.A., B.D., Rector
8:00 a.m.—Holy Communion
10:30 a.m.—Morning Prayer Nursery
4:00 p.m.
WHITE GIFT SERVICE
Children's Carols with Tableau
Thursday:
10:30 a.m.—Holy Communion

**ST. BARNABAS**
Belmont and Begbie
7:45 a.m.—Mattins
8:00 a.m.—Holy Communion—
11:00 a.m.—Litany, Sung Mass and Sermon
Children's classes and nursery facilities during this service
7:30 p.m.—Solemn Evensong and Sermon
HOLY COMMUNION DAILY
7:30 a.m.—Monday, Tuesday, Thursday and Saturday
9:30 a.m.—Wednesday and Friday
Rector:
The Rev. Canon B. T. Page, M.A. Phone 384-2978

**ST. PHILIP'S CHURCH**
Corner Eastdowne and Neil
Oak Bay
Rev. John Vickers
8:30 a.m.—Holy Communion
11:00 a.m.—Family White Gift Service

**ST. SAVIOUR'S**
Rev. P. V. Atkinson
Henry and Catherine St. Victoria West
8:00—Holy Communion
10:00—Holy Eucharist, 1st and 3rd
Mattins, 2nd and 4th

**ST. LUKE'S**
(Corner Cedar Hill and Cedar Hill X Road)
Serving the Cedar Hill, Shelbourne, Richmond and University Area
Rector:
The Venerable C. E. F. Wolff
8:00 a.m.—Holy Communion
9:30 a.m.—Senior Sunday School and Bible Class
11:00 a.m.—Junior Sunday School and Nursery
11:00 a.m.—CHORAL EUCHARIST
7:30 p.m.—Evensong

**First United Church**
Quadra at Balmoral
Ministers:
Rev. Robt. J. D. Morris, MA, BD
Rev. Marvin G. Fowler, BA
Director of Music:
Mr W H. Gregory
Organist:
Mrs. Ursula Hunt
Second Sunday in Advent
11:00 a.m.
"Jesus as Son of God"
Rev. Robert J. D. Morris
- Mr. Douglas H. Bain will share in the conduct of the service.
- Soloist: Bernice Irwin.
- Delayed broadcast over CKDA at 7:00 p.m.

7:00 p.m.
"What Is Worship Worth?"
Rev. Marvin G. Fowler
Carols in the Candlelight—December 13, 8:00 p.m.

**METROPOLITAN UNITED CHURCH**
Pandora at Quadra Street
(382-8184 or 383-2897)
"For a Closer Walk With God"
Minister: Rev. Albert E. King, B.A.
11:00 a.m.
White Gift Service
Nativity Pageant by members of the Church School with the Junior-Teen Choir.
Meditation:
Rev. Albert E. King
(Presentation of Gifts of Food, Clothing and Money for the needy at Home and Abroad.)
7:00 p.m.
C.G.I.T. Vesper Service
Meditation:
Rev. E. Laura Butler

**CENTENNIAL UNITED CHURCH**
Gorge Road at David St.
Minister: Rev. S. J. Parsons, D.D.
9:30 a.m.
Service of Meditation
Confirmation
Holy Communion
11:00 a.m.
"THE ONE EXPECTED"
"The Prince-of-the-Four-Names"
Organist and Director of Music:
Mr. Erik Lythgoe

**THE CHURCH OF ST. AIDAN**
(United Church of Canada)
Richmond at Cedar Hill Cross Road
University Area Church
Rev. A. G. MacLeod, B.A.
Organist: Mrs. Vera Barclay
11:00 a.m.—Make Room
7:30 p.m.—Xmas Pageant
9:30 a.m.—S.S.: Grade 3 to Sr.
11:00 a.m.—S.S.: Infants to Grade 2

**Oak Bay United Church**
Mitchell and Granite
Rev. Alexander Calder
Rev. D. B. Sparling, D.D.
Organist: R. W. Kroeger
Two Sunday Schools
Two Church Services
9:30 and 11:00 a.m.
"DIVINE CONCERN"
Hi-C—7:00 . . . Kairos—7:30

**FAIRFIELD UNITED CHURCH**
Corner of Moss and Fairfield Rd.
Rev. R. W. Kerley, Ph.D.
Organist: L. A. N. Beadle, Mus.D.
The two Topics for Sunday Services are:
11:00 a.m.—"The Happy Company"
7:30 p.m.—Carol Service

**Belmont Ave. United**
Belmont Avenue at Pembroke St. (Five Blocks from the Jubilee)
Rev. Murray Henderson, B.A.
11:00—"A Lamp Alight"
7:00 — Worshipping at St. Barnabas Anglican Church (Belmont at Begbie)
11:00—S.S.: All Depts.
"A Friendly Community Church"

**ESQUIMALT UNITED CHURCH**
Admirals Road and Lyall Street
9:30 a.m. and 11:00 a.m.
WORSHIP SERVICE and SUNDAY SCHOOL
Minister, Rev. Hartwell B. Illsley, B.A., B.D.

GIFTS TO AID in BIBLE STUDY

THE NEW TESTAMENT FROM 26 TRANSLATIONS—Contains the King James Version, plus the most significant alternate renderings from the 25 other most popular English translations of the New Testament. Save $2.55.
Special Price to December 31, 1967 ..... $10.95

THE AMPLIFIED BIBLE—
Cloth ..... $10.95
De luxe, black or maroon ..... $14.00

THE NEW ENCYCLOPEDIC REFERENCE BIBLE — 300-page Cyclopedic Index with over 8,000 entries of persons, places, doctrines. Extensive concordance, 100,000 centre column references. 2601X, black calfskin ..... $21.75

THE LIVING NEW TESTAMENT —Paraphrased, by Kenneth N. Taylor ..... $5.95

MATTHEW HENRY'S COMMENTARY ON THE WHOLE BIBLE—In one volume. One of the all-time classics of English religious literature. Nearly 2,000 pages—3,000,000 words ..... $10.95

HALLEY'S BIBLE HANDBOOK—The world's most comprehensive and widely loved Bible handbook. Contains 860 pages of facts and enlightening commentary, and Church and Bible history.
Regular Edition ..... $4.29

THE NEW COMPACT BIBLE DICTIONARY — More than 200 graphic photo illustrations and 16 pages of maps ..... $4.29

SAVE $1.00—ORDER The Compact Bible Dictionary and Halley's Bible Handbook—regularly $8.58 value. NOW, to December 31, 1968 ..... $7.58

THE WYCLIFFE HISTORICAL GEOGRAPHY OF BIBLE LANDS —Charles F. Pfeiffer and Howard F. Vos ..... $9.75

ZONDERVAN PICTORIAL BIBLE DICTIONARY—Merrill C. Tenney, general editor. A completely new Bible dictionary, featuring more than 5,000 entries — 700 photos, charts and drawings—40 pages of new, full-color maps ..... $10.95

WHAT THE BIBLE IS ALL ABOUT—By Henrietta C. Mears. ABOUT—By Henrietta C. Mears. Paper ..... $3.25

A LOOK AT THE OLD TESTAMENT— By Henrietta C. Mears ..... $1.95

ENCYCLOPEDIA OF PSYCHOLOGICAL PROBLEMS — Psychological problems from A Z defined, explained and applied ..... $6.50

A WOMAN'S WORLD — Discusses 12 common problems. A book no woman can afford, to miss and one she will want her husband to read.
Cloth ..... $3.25 Paper ..... $1.95

508 ANSWERS TO BIBLE QUESTIONS — M. R. DeHaan. With answers to seeming Bible contradictions ..... $3.50

NESTS ABOVE THE ABYSS—Isobel Kuhn ..... $4.10

BY SEARCHING—Isobel S. Kuhn.
Cloth ..... $3.25 Paper ..... 65¢

GOD SPEAKS TO WOMEN TODAY — Deals decisively with the psychological and spiritual problems facing women today. The ideal gift for any woman.
Cloth ..... $4.29 Paper ..... $1.65

OUR DAILY BREAD—M. R. DeHaan and H. G. Bosch. Striking meditations made up of the promises of Scripture. $3.25

SPLENDOUR FROM THE SEA—W. Phillip Keller. The Saga of the Shantymen. The wild and rocky coast of the Canadian Pacific, the "graveyard of the Pacific," is the scene of this enthralling missionary book. Illustrated with 32 pages of excellent photographs ..... $4.29

STREAMS IN THE DESERT—Volumes I and II by Mrs. Charles E. Cowman.
Cloth. Each ..... $3.25

MARIAN'S BIG BOOK OF BIBLE STORIES—226 simply-told stories for ages 3 to 8 ..... $4.10

THE BIBLE IN PICTURES FOR LITTLE EYES— Simplified Bible stories ..... $3.00

HURLBUT'S STORY OF THE BIBLE—Jesse Lyman Hurlbut. A continuous narrative of the Scriptures for the entire family; 192 illustrations, 32 pages of full color, 456 pages ..... $6.50

CHRISTIAN BOOK ROOM
612 Fort Street Next to CNR Phone 384-7534
Open Wednesday 'Til 5:30

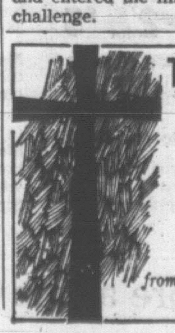

TOWARD A RADICAL CHURCH
New Models for Ecumenical Relations
JOSEPH McLELLAND
In this work, Dr. McLelland notes the trend toward radicalism in the church today, and advocates a "federal" model of ecumenism to replace the traditional episcopacy. $6.00
from the Ryerson collection of fine Canadian books

NEW STAMP to be issued by Canadian Post Office Feb. 15 will show a male and female gray jay. (CP Wirephoto.)

## Color TV Radiation Under Study

WASHINGTON (AP) — The U.S. public health service said this week radiation danger found in some General Electric Co. color television sets may be an industry-wide problem.

The health service announced it has asked the Electronics Industries Association to cooperate in a nationwide program to check for possible excessive radiation from TV sets.

A survey in Pinellas County, Fla., revealed the possibility of an industry-wide problem, the health service said in a statement.

The problem with big-screen GE color sets was revealed last July. The health service said then 90 per cent of the 112,000 potentially dangerous receivers had been corrected, but 9,000 had not been located.

Dr. William H. Stewart, U.S. surgeon-general, said in Wednesday's statement the potential for biological damage is quite low.

Long exposure to radiation can cause damage to the sex organs, with such effects as sterility and genetic damage that could lead to birth defects.

## 'Israelis Failed On Refugees'

BELLEVILLE, Ont. (CP) — The plight of Arab refugees in the Middle East is "even worse than we pessimists predicted last summer," Rev. A. C. Forrest, editor of the United Church Observer, said this week.

"Israel has failed to keep her promise of July 2 to permit east bank refugees to return to their empty camps and homes in occupied territory on the west bank" of the Jordan River, he said.

"Only 14,000 of the 170,000 who applied through the International Red Cross to go back have been allowed to return" since the end of the June war between Israel and the Arab nations, Dr. Forrest told an audience in Bridge Street United Church.

"The rest are huddled in United Nations emergency camps, caves, hovels, and in the crowded homes of relatives."

Dr. Forrest, who has visited the Middle East four times in 10 years, devoted one recent issue of The Observer to a personal report on the June war and its aftermath. His articles were critical of Israel's position particularly in respect to the Arab refugee question. He has been criticized by Jewish spokesmen for his writings.

## Youths Jailed For Possession Of Marijuana

Two Americans were sentenced to nine months when they pleaded guilty Friday at Sidney to possession of marijuana.

In central court a youth received three months for a similar offence.

City police and RCMP officers combined forces at Sidney to arrest Robert Karl Rohrer, 20, of Tirtin, Calif., and Philip Munroe, 20, of Eureka, Calif.

The men were found with a small quantity of marijuana and ten and a half caps of LSD. A charge of importing a drug into Canada was dropped.

They pleaded guilty to the possession charge.

In the city Magistrate William Ostler told Gary Nieman, 131 Sims, that he could not understand "the obsession with the young to try it" (marijuana) when it should be obvious after repeated warnings, that the punishment for possession would be severe.

"The use of marijuana encourages suppliers. Without users there would be no traffickers," he said. "It has got to stop."

Nieman had been found at a party with other young people. He had one cigarette in his possession, said defence counsel Jack Gatehouse who pleaded that a sentence of one month would be just.

## Ex-Senator Dies

SAINT JOHN, N.B (CP)—Retired senator Alferd J. Brooks, of Sussex, N.B., died in hospital Thursday night. He was 77.


VICTORIA'S GREAT STORE, DOUGLAS AND FISGARD. OPEN DAILY MONDAY THROUGH FRIDAY 9 A.M. TO 9:30 P.M. SATURDAY 9 A.M. TO 5:30 P.M. DIAL 385-1311. JORDAN RIVER, COBBLE HILL, DUNCAN, GANGES, GULF ISLANDS CALL ZENITH 6040 (TOLL FREE).

# DOLLAR DAY

the Bay DOWNSTAIRS BUDGET STORE

## MONDAY 9:00 A.M.-9:30 P.M.

*Personal Shopping Only - No Phone, Mail or C.O.D. Orders, Please*

**Buy Seamless Mesh Nylons**
3 pairs $1
Good day to stock up on nylons for every day, business or dress-up wear. Flattering shades of beige, amber or taupe. Sizes 8½ to 11.

**3-6X Girls' Pile Coats**
Sale, each $11
Jaunty young styles in popular car coat length. Quilted lining. In turquoise, red or blue.

**Boys' Flannelette Pyjamas**
2 pairs $3
Soft, warm flannelette to keep your lad cosy when the weather's cool. Two-piece style in ass't colours and patterns. Sizes 8 to 16.

**Men's Tartan Sport Shirts**
Sale, each $3
Authentic MacGarihan, Dress Gordon, Royal Stewart and Black Watch. Rayon cotton blend, long sleeves, regular collar, full cut. S.M.L.

**Printed Linen Tablecloths**
Sale, each $1
A really bright assortment of Nevada prints that are bound to please. Size 36" by 36" in easy-to-care-for cotton.

### WOMEN'S WEAR

**Teen King Jeans**—Sand coloured cotton with zipper front closure, tapered leg. Waist sizes 24 to 27. Proportioned leg lengths. Pair $3

**Ladies' Blouses**—Drip dry white cotton tailored, roll sleeves, sizes 10-18. Sale, each $1

**Ladies' Dresses**—Arnels and wools, several styles. Misses' 10-18. Half Sizes 14½-22½. Sale, each $5

**Ladies' Cotton Shifts**—Easy care cotton, darker shades, sizes 10-16. Sale, each $2

**Ladies' Wool Skirts**—Plains, checks and plaids. Good colour assortment. Sizes 10-18. Sale, each $3

**Lycra Support Stockings**—Medium shade of beige. 8½-9, 9½-10, 10½-11, 11½-12. Sale, pair $1

**Misses' and Women's Socks** — Ankle length nylon in ass't colours. 7-9½ and 9 to 11. Sale 4 pair $1

**Aspen Stretch Slims**—Tapered leg, over-the-foot adjustable or removable strap. Sizes 10 to 18. Pair $5

**Flair Leg Briefs**—White rayon. M.L. and OS. 2 pair $1

**Fancy Briefs**—Rayon in ass't colours. Elastic and band leg styles. S.M.L. 3 pair $1

**Helanca Stretch Briefs**—Black, white or pastel shades. One size fits all. 2 pair $1

**Lycra Girdles** — Panty style in white. For good support. S.M.L. and XL. Sale, pair $3

**Women's Corduroy Slippers**
Sale, pair $2
Ass't colours — styled with wedge heels. Good support and comfort for tired feet. Sizes 4 to 9. Sale, pair $2

### FAMILY FOOTWEAR

**Men's Insulated Boots** — Camper height, steel shank. Green rubber. Sizes 7 to 12. Sale, pair $4

**Women's Winter Boots**—Black vinyl, 8" height. Sizes 4 to 10. Sale, pair $3

**Women's Acrylic Slippers**—Slip-on styles in a wide choice of cololurs. S.M.L. Sale, pair $1

### CHILDREN'S WEAR

**Girls' Orlon Sweaters**—Very attractive in ass't colours and patterns. sizes 3 to 6x. Sale, pair $1

**Girls' Shirt Blouses** — Ass't colours in plain and fancy cotton. Roll sleeves. 7 to 14. Sale, each $1

**Girls' Stretch Slims**—Mod style with 1½" belt. Stretch nylon in ass't plain colours. 8 to 14. Sale, pair $4

**Girls' Continental Slims**—Blue, beige or wine cotton twill. Continental waist, slim cut. Sizes 7 to 14. Sale, pair $3

**Girls' Corduroy Slims**—Slim cut in ass't colours. Plains and prints. Sizes 7 to 14. Sale, pair $2

**Girls' Poor Boy Slims**—Cotton in ass't plain colours. Half boxer waist. Sizes 7 to 12. Sale 2 pair $3

**Girls' Acrylic Cardigans**—Fully fashioned. Ass't plain colours. Sizes 8 to 14. Sale, each $5

**Girls' Quilted Ski Jackets** — Ass't plain colours in quilted nylon. Rayon lined. Convertible hood. Sizes 4 to 6x. Sale, each $5

**Boys' Flannel Pyjamas**—Two-piece style in assorted colours and patterns. Sizes 3 to 6x. Sale, pair $1

**Boys' Quilted Ski Jackets**—Quilted nylon in ass't plain colours. Hide-away hood. Contrast stitching. Sizes 4 to 6x. Sale, each $5

**Girls' Corduroy Slims**—Boxer waist style, plain colours. Sizes 2 to 6. Pair $1

**Girls' Flannelette Gowns** — Ass't colours and patterns. Sizes 3 to 6. Sale, each $1

**Girls' Cotton Slims**—Woven checks with vinyl belt. Blue, green, wine. 7 to 14. Sale, pair $3

**Boys' Perma-Press Slims**—Polyester and cotton. Half boxer waist style. Loden, brown, grey. 3 to 6x. Sale 2 pair $5

**Boys' Corduroy Slims**—Half boxer waist. Brown, beige, loden, blue. Sizes 3 to 6x. Sale 2 pair $3

**Boys' Nylon Zero Jackets**—Hooded style, zipper front. Brown or blue. 4 to 6x. Sale, each $5

**Girls' Training Pants**—White absorbent terry cloth, elastic waist. Sizes 2, 4, 6. Sale 3 pair $1

### MEN'S WEAR

**Men's Work Pants**—Cotton drill in green, antelope, suntan. Full cut, belt loops with cuffs. Waist 30-44; leg 30-32. Sale, pair $4

**Men's Work Shirts**—Cotton twill to match pants. Long sleeves, regular collar. Sizes 14½ to 17½. Sale, each $3

**Men's Vinyl Plastic Utility Rain Suits**—Clear and fluorescent orange. Zipper jacket, detachable hood, tie-string pants. Handy carrying bag. S.M.L.XL. $3 each. Sale 2 for $5

**Men's Doeskin Work Shirts**—Soft, hard-wearing doeskin flannel with long sleeves, regular collar, full-cut body. Red, blue, green plaids. Sizes 15 to 18. Sale 2 for $5

**Men's Work Socks**—Grey wool with nylon reinforced heels and toes. Size 11. Sale 2 pair $1

### BOYS' WEAR

**Boys' Cotton T-Shirts** — Short sleeves, crew neck. White cotton. 8 to 16. Sale 2 for $1

**Boys' Cotton Twill Jeans**—Slim cut with belt loops, no cuff. Ass't plain colours. Sizes 8 to 16. Sale, each $4

**Boys' Knit Shirts**—Ass't plains, stripes and fancies in cotton knit. Long sleeves, placket collar. 8 to 16. Sale 2 for $3

**Boys' Wool Sweaters**—V-neck pullovers. Ass't colours and patterns. 8 to 16. Sale, each $2

**Boys' Cotton Socks**—Ankle length. Ass't plains and fancies. Sizes 7 to 10½. Sale 3 pair $1

**Boys' Dress Socks** — Cotton and nylon blends. Ankle style, cushion sole. Ass't colours in plains and fancies. Sizes 7 to 10½. Sale 2 pair $1

**Boys' Squall Jackets**—Blue or wine nylon. Zipper front, elastic cuffs, hooded. Sizes 8 to 16. Sale, each $2

**Boys' Corduroy Pants** — Ass't plain colours. Half boxer waist style, no cuffs. Sizes 7 to 12. Sale, pair $3

**Boys' Sweatshirts** — Fleece lined cotton. Long sleeves, crew neck, raglan shoulder. Assorted colours. M. and L. Sale 2 for $3

### MEN'S WEAR

**Men's Dress Shirts** — White cotton, long sleeves, regular collar. Sizes 14½ to 17. Sale, each $2

**Men's Dress Gloves**—Simulated leather, pile lined, grey, black, brown. S.M.L. 2 pair $3

**Men's Perma-Press Pants**—Hopsacking, Koratron treated, belt loop, no-cuff styled. Black, loden, gold. 29 to 36. 2 for $13 Or $7 each

**Men's Cuff Link and Tie Tac Sets**—Aurora stone and black diamond. Genuine Hematite links. Boxes 2 for $5

**Men's Cuff Links and Tie Bar**—Personable gift for Christmas. Boxed for giving. $1

**Men's Tie and Sock Sets**—Assorted colours and patterns. Synthetics. Boxed for giving. 2 sets $3

**Men's Briefs and Vests** — White ribbed cotton, sleeveless vests, elastic waist shorts. S.M.L. Pkg. of 2 $1

**Men's Dress Socks** — SUBS. Cotton and nylon. Wide assortment of colours and patterns. Fits sizes 10 to 12. 2 pair $1

**Men's English Dress Socks**—Wide assortment of plain colours, pure wool, in neat half hose styles. 10½ to 13. 3 pair $2

**Men's Quilted Nylon Hunting Jackets**—Sleeveless style, rayon lining. 38 to 44. Sale, each $5

**Men's Tie and Pin Sets**—Cottons, synthetics in assorted colours and patterns boxed for giving. Sale, set $1

**Men's Boxer Shorts**—Assorted colours in both plain and fancies with elastic waists. Sizes 30 to 40. Sale 4 for $3

### MEN'S WEAR

**Men's Sweaters in 95% Wool**
Cardigans $8 Pullovers $7
Assorted plain colours in 95% wool, 5% nylon. Good buy in cardigans and pullovers, to please him. M.L. XL.

**Young Men's Cotton Casuals**—Plain coloured drill, slim cut, belt looped, cuffless. Waist 30-36. Pair $5

**Men's Pyjamas** — Assorted colours and patterns. Cotton flannel. B to E (38 to 46). Pair $3

**Men's Reversible Jackets** — Knit collar and cuff, zip front, black-beige, blue-black, gold-black poplin. 38 to 44. Each $9

**Men's Perma Press Dress Shirts**—Absolutely never need ironing. Button down collar and convertible cuffs. Sizes 15 to 17. Sale 3 for $10

**Men's Sweat Shirts**—Wide assortment of colours in fleece lined cotton. Crew neck and long sleeves. S.M.L. Sale 2 for $3

**Men's Workshirts**—Spruce green in durable cotton twill. Full cut body with standard arm length. Sale, each $3

**Men's Terylene Dress Shirts**—C.I.L. approved. Long sleeved, regular collar, convertible cuff. Blue, tan, white stripes. 14½ to 17. 2 for $7

**Men's Sport Shirts**—Assorted plains and patterns. 100% Rayon. Long sleeves, regular collar. S.M.L. XL. Each $2

**Men's Dress Gloves**—Vinyl plastic, fleece lined. Grey, brown, black. S.M.L. Pair $1

### STAPLES

**Damask Weave Tablecloth**—Solid coloured elegance in a rayon-cotton blend. Sizes 52x70". Each $3

**Sailcloth Yardage**—Patterns suitable for drapery in 36" widths. 2 yards $1

**Sugar Sacks**—Bleached cotton of handy texture and size for household use. 3 for $1

**Percale Prints** — Assorted cotton, 36" wide, brightly printed. 3 yards $1

**Printed Flannelette Yardage** — Novelty prints, good quality for all the family. 36" wide. 2 yards $1

**Rayon Dress Lining** — White, black colours priced for your budget. 3 yards $1

**Foam Chip Pillows**—Pink or blue floral covering. Filled with foam chips. Sale, each $1

**Curtain Panels**—SUBS in lovely marquisette. White, ecru and a few colours. Sale, each $1

**"Gold Bond" Blankets**—Lightweight Viscose that's so warm. Rose, blue, green Bound in quality satin. 72"x84". Sale, each $4

**Viscose Blankets**—SUBS. Ass't colours. 72"x84". Sale, each $3

**Linen Tea Towels** — White with multi stripes. Approx. 20"x30". Sale 3 for $1

**Checked Flannelette Blankets** — Pink or blue checks. 70"x90". Sale, pair $5

**Kitchen Terry Towels**—Ass't kitchen designs. Approx. 24"x35". Sale 2 for $1

**Linen Tea Towels** — White with striped borders. 24"x35". Sale 2 for $1

**Bath Towels** — SUBS of a higher priced line. Ass't colours, patterns. Sale, each $1

**Drapery Ends** of higher priced drapery, assorted lengths. Sale, each $1

**Corduroy Pillow Covers** — Lounge size, zipper closure. Ass'td colours. Sale, each $1

**Hand Towels** — SUBS in cotton terry. Ass't colours and patterns. Sale 2 for $1

**Bath Towels** — SUBS in cotton terry. Plains and florals. Large bath size. Sale 2 for $3

**Pillow Cases**—Cotton with scalloped edge, pastel trim. Sale, pair $1

**Face Cloths** — SUBS of a higher priced line. Ass't colours, patterns. Sale 4 for $1

**Boxed Pillow Cases** — White cotton with coloured embroidery. Sale, pair $2

**Cotton Pillow Cases** — White with fancy trim. Cello wrapped. Sale 2 pair $3

The BAY, budget store, lower main

Smart shoppers know it costs no more at the Bay . . . your downtown shopping centre

Hudson's Bay Company
INCORPORATED 2ND MAY 1670

Victoria Daily Times

VICTORIA, B.C., SATURDAY, DECEMBER 9, 1967—PAGE 25



# Arthur Mayse

The election promises have all been made, and a few hours from now, by the democratic process of marking Xs with a blunt pencil on the end of a string, we will have saddled an assortment of men and women with the task of tending our regional affairs.

The winners, rather than the losers, have my sympathy. Whether veterans in office or rookies still unscarred, they have taken on a very tough job.

Wish them luck, because they are going to need it!

It may be that our local governments have faced a rougher task, but this I'm inclined to doubt. Certainly in the 16 years I've inhabited these parts, the challenge to make inadequate finances meet swarming needs has never been grimmer.

What we found when we came here, lured by the remembered loveliness of a unique peninsula, was a small city from which extended municipalities whose growth-rate was among the slowest in Canada. Areas now urban in character were still semi-rural, and the deep country was only a hop-skip distant.

That was Greater Victoria comparatively few years ago. Had anyone then predicted the influx of population which was to begin with the early 1950s and continue unabated, I very much doubt we'd have believed him.

★

So much for days gone by. On any front you care to mention, the candidates who today win election face a drastically altered picture.

Our hospitals are in trouble from which only a concentrated and costly effort can rescue them. The Times report on that subject Wednesday underlined their need for relief from drastic overcrowding.

Sewage disposal, a major headache for years now, is going to cost this area a minimum of $23.5 million, and approximately twice that sum if we refuse—as we should—to settle for a system by which sewage will be dumped into our surrounding waters.

Schools? We are taking children into our classrooms at the rate of 1,000 beginning students each September. One little school that began with about 90 kids in 1951 has spread in all directions to accommodate close to 300, and will need more rooms all too soon.

This is part of the load today's successful candidates inherit. I haven't a pig's idea how they're going to deal with it, and admire their courage in taking it on.

To the difficulties confronting them, you may add the neglect of a provincial government which seems determined that the municipalities shall struggle along with precious little help.

This isn't the way it should be; and certainly, in the matter of hospital aid, Mr. Bennett's government has been worse than laggard. We need, and should have, at least one more general hospital. As for when we'll get it, your guess is as good as mine.

★

What all this adds up to is a state of affairs which I confidently expect to grow worse before it begins to get better. As a voter, I don't envy those who must struggle toward solutions.

If you have ever observed through a council meeting, you will realize that even at the best of times, public office is no picnic. It's a grind, and I'm not sure that such rewards as go with election success compensate for the wear and tear.

I am not out to make heroes of those whom we taxpayers choose to represent us. Unless the world has turned upside down with a vengeance, their number will not be entirely free of chumps and do-nothings.

But they deserve a good-luck wish, before they go to the firing line.

Perhaps that will help compensate for numerous later occasions when we who elected them exercise another democratic right. They had better expect to be criticized freely and plentifully.

Election victors, I salute you . . . and now, will you please get off the dime and do something about everything?

**UNITED FAMILY** on welfare fares less well than family broken up in foster homes under British Columbia rules, but these six of Margaret's eight youngsters prefer to stick together. Cindy holds Valerie, Jack holds Tina. Don and Ricky, at extreme right, take their turn at caring for the smaller ones too. Mom and oldest girl avoided camera. (Times photo by Bill Halkett.)

# Straight Talk Urged Over Hospital Crisis

## 100 STARS TO LIGHT SKY TO MARK CENTURY II START

A 100 star-shell firework will be set off New Year's Eve to mark the end of the Centennial Year and to mark the start of Century II.

The big bang is part of the Greater Victoria Centennial Society's celebration at the Causeway.

B.C. Centennial committee chairman L. J. Wallace will light the firework and Coun. A. R. Mebs, chairman of the Victoria committee, will release 100 helium-filled balloons.

During the celebrations a time capsule carrying records and mementos of the two Centennial years will be implanted in the stonework at Confederation Court near the Legislative Buildings.

## 'Let's Have Facts' Says Board Official

By PETE LOUDON

A call for some straight talk from civic, medical and hospital officials to allay public concern over the current patient bed shortage was issued today by a member of the Regional Board.

GEOFF MITCHELL
. . . 'can we wait?'

"We are told we have a bed shortage crisis. But nothing immediate is being done in the way of temporary facilities, as far as I know," said Geoff Mitchell, Metchosin representative on the district super-council.

"This suggests the crisis may not really be a crisis," he said in an interview.

**750 CASES**

"We are told there are 750 urgent cases waiting hospital admission and 2,000 on the non-urgent waiting list.

"If urgent means urgent, is it good enough to tell the public to sit back and wait for a report of a survey of the situation which may appear in January?

"It is suggested it will take five years to build new hospitals. Can we wait that long? Isn't there something we can do now?"

He said words like urgent, crisis and emergency are often debased.

"An emergency isn't something you cure in five years."

On the other hand 750 urgent cases are an emergency, in his opinion. He thought hospital, medical and civic officials should assess the problem for the public.

"If it's an emergency, let's act like it is."

**DOES IT QUALIFY?**

Mr. Mitchell said the community has civil defence field hospitals ready for emergency. He asked whether the present situation qualifies.

Could, or should, hospital beds be put in sun rooms, should private rooms be made into doubles or small wards?

Has the hospital organization considered moving student nurses from residence into private quarters to permit these residences on hospital grounds to be converted as auxiliary treatment areas?

If there is a staff shortage, should nurses who have left the profession be called back to service and ward aides recruited from the community?

**CHANGE SCHEDULE**

He wondered whether operating room schedules couldn't be extended over weekends and evenings.

"It may be that these things are not necessary and that the public has been misled. This should be made clear."

Mr. Mitchell said it is "small comfort" to people waiting for treatment to be told to wait until the survey is reported to learn the answers.

He noted that a city physician stated this week that four persons on the "urgent list" died while waiting admission.

No one else in the medical-hospital fraternity has since commented on this and the public is entitled to know whether such a situation is liable to be repeated, he said.

The phrase "No comment—wait for the survey report" is inadequate and unfair under the circumstances, Mr. Mitchell stated.

**WITHHELD COMMENT**

(Until recently Victoria Medical Society provided weekly reports on the bed shortage to local newspapers. But last week a VMS official withheld any comment on the bed situation because of a possible controversy.

(Dr. C. H. Hemming, chairman of the Victoria and District Hospitals' Advisory Council also urged patience until the completion of the current hospital survey being undertaken for municipal and provincial governments by the Toronto firm of Agnew-Peckham.)

## Mosaic On Verge Of Folding

Greater Victoria's new inter-high school newspaper, Mosaic, with one issue behind it is on the verge of folding.

The problem is an old one—no money, publisher Allard Van Veen said Friday.

About 7,500 copies of the four-page sheet were distributed free when the first edition was published Nov. 17. But a lack of advertisers put the paper about $135 in the hole from the outset.

**NO ADVERTISERS**

The next edition, scheduled to appear Jan. 12, will be printed but that may be the last because student staff has not been able to line up any new advertisers.

The 18-year-old arts student at the University of Victoria said canvassers "have been everywhere but most of the time we don't get past the secretary."

Grants from the B.C. Assembly of Students will support two editions but that could be the end.

The first edition, which includes stories by reporters from district high schools and dealt with a survey of student views on an English course, was well-received by students, said Mr. Van Veen.

**GOOD STAFF**

As for the next edition, "we have good staff and material, just no money."

Plans called for Mosaic to be published six times a year with stories of interest to high school students, their parents and the teaching staff.

**WHEN YOU'RE SIX** you can smile even with a sore throat and confined to bed. You can accept poverty because you don't know riches. If you don't have toys you cut up newspapers. Patsy also needs extensive dental care and warm clothing. Welfare pays for her doctor and her medicine and someone will bring a Christmas basket. But after Christmas what? In a fatherless family of nine occasional charity doesn't guarantee a secure, hopeful future.

# Our Dynamic Welfare System: A Lesson in Hard Living

By PETE LOUDON

Premier Bennett should take an afternoon off and visit my new friends in Victoria West.

It might make him realize his welfare system lacks something.

It certainly isn't doing much for 46-year-old Margaret, a widow, and her eight children, Sandra 19, Jack 15, Donald 13, Cindy 10, Richard 7, Patsy 6, Valerie 3, and Tina Marie 2.

The way our dynamic welfare system works, they are living on $32 per person, per month—if you can call that living.

Of course, if Margaret was to desert them, or if Margaret was to die—an idea she tries not to consider—the welfare system would spend a great deal more to help the family.

### $32 Each

Right now they get $250 from welfare and $40 in family allowances from Ottawa. Divide $290 by nine—$32 each. Yet if the kids were in foster homes there would be $50 a month for those aged under six, $60 for those six to 12, $70 for those 12 to 14, and $75 for those 14 to 21.

No one could take in kids for less and give them the essentials. But their mother is expected to.

She could throw up her hands and say, "I can't look after them. Take them." But welfare authorities won't do that while there's any hope she can struggle along.

She couldn't do that anyway. She loves them. So she pays the penalty for trying to keep the family as a unit.

I'll personally drive Mr. Bennett or the mayor or anyone else who doubts this story, to see Margaret and her eight children.

This is what they'll see:

The glass is gone from the latchless front door and replaced by a sheet of plywood. The door opens on a drab empty hall brightened only by the big eyes of children, some of them in bare feet on a cold carpetless floor.

The rooms opening off the sides of the hall are necessarily bedrooms, three boys share one, four girls another. Margaret will appear carrying Tina, wrapped in a blanket. Patsy spends her days in bed because of a throat infection. One of the beds has no mattress. None have quilts or bedspreads.

Jack, the 15-year-old, will perhaps be giving Patsy her medicine "like the doctor said." Jack has dropped out of school but he has no job.

### No Smile

Sandra, who is 19, stays home and helps too. Girls who can't afford to dress as well as others their age and who are painfully aware of a need for a dentist's help, usually stay home. She's a pretty girl otherwise but there's no smile in her eyes.

One of the youngsters will be feeding green millwood to the crumbling brick fireplace in the living room. There's neither grate nor firescreen, but then the stuff burns like a wet mattress. It hardly heats the patternless linoleum.

Recently, when the wood ran out and the kitchen oil stove failed simultaneously, they fed some of the kitchen chairs into the fireplace to keep the little ones warm.

Margaret and her oldest keep the house as neat as they can. But the paint needs redoing so badly everything looks drab. The lights won't be on because the bill must be kept down. There's no TV, of course. But one of the boys built a radio out of parts of several others.

### Window Broken

The big window in the kitchen is broken and covered with cardboard.

The bathroom needs plaster but radiant against the wall is the family's pride and joy—a sparkling new toilet. The old one misbehaved so Margaret, on her own, went out and bought a toilet and tank and she and Jack installed it.

But they didn't seal the outlet and flooded the bathroom. Trying to fix it they broke the bowl. They had to get another and a plumber and they're trying to pay off the $110 bill at $10 a month.

The premier would be glad to know they are a pay-as-you-go family, aside from the toilet payment. A social worker gives them regular vouchers for groceries, fuel, water and lights.

The voucher for this week's groceries totalled $34.11—for nine people, all according to regulations, recommendations and stipulations laid down by the provincial welfare department.

For clothes and almost everything else they depend on the $40 federal government family allowance cheque—and charity.

No one really expects the premier to visit Margaret and her kids. A boost in her welfare allowances is unlikely. After all they eat and sleep and her medical expenses are being paid and she just got a Merry Christmas $10 bonus from welfare authorities. Divide that by nine and see what it comes to.

But any reader who has spare linens, blankets, furniture, pots, food, clothing, can help her by donating them to St. Vincent De Paul Stores. Just say it's for Margaret.

Manager Ben Caron at 382-3213 can arrange a pickup of larger items. The store already has found her a new stove and is trying to recruit men for a painting and floor-covering bee.

### Temporary

The St. Vincent's people will sort the donations and give her what she needs and some other family may benefit from duplicate gifts if the city is generous.

The thing to remember is that this is a temporary type of help to one family out of many in similar straits here and elsewhere in B.C.

The only way anyone can help Margaret and her family on a permanent basis—and others in the same boat—is by convincing the government that $32 per person is too little aid for a widow and eight children.

How do you go about that? You tell me.

## Ask The Times

Q. How does one get music or lyrics considered for publication? J. C.

**A. By submitting them to a music publisher. The reference department of the Victoria Public Library has a directory of American publishers and lists of Canadian publishers can be found in the city directories, also in the library.**

Q. Are Red Chinese troops fighting with the Viet Cong in Vietnam? A. S.

**A. There have been no reports that Red China has sent troops to Vietnam.**

Anyone wishing a question answered is invited to send the question along to the Times, addressed to "Ask the Times" Editor. Questions and answers will be published daily.

All questions should deal with matters of fact and be of general interest. The Times does not undertake to solve conundrums or legal problems. Nor will it attempt to put a value on old coins, stamps or antiques. These should be submitted to a dealer.

## FOUR PEDESTRIANS TREATED IN HOSPITAL

# Rash of Injuries Ends Safety Week

Four pedestrians have been treated in hospital in the last 24 hours after being knocked down by cars on Victoria streets.

Three are still in hospital.

Mrs. Jessie Smith, 86, of 1515 Belcher, is in Royal Jubilee Hospital with undetermined injuries. She was hit at Oak Bay and Morrison at 9:30 a.m. today.

Police have not released the name of the driver involved.

William Webster, 19, of 1190 May St., is in satisfactory condition in Royal Jubilee Hospital with a broken knee and head injuries.

He was hit by a car at Cook and Oliphant at 7:30 p.m. Friday. Police say the car was driven by Geoffry Holyhead, 3401 Cook.

Nine-year-old Stewart Kirkley, 1408 Stadacona, was treated for leg injuries after he was hit as he crossed Begbie St. at 6:50 Friday night.

Police say he was struck by a car eastbound on Begbie driven by James Cowie, 1740 Garnet.

A fourth pedestrian, Margaret Pratt, 18, of Suite 7, 750 Pemberton, is in satisfactory condition in St. Joseph's Hospital with cuts and bruises.

Police report she was hit as she crossed Fort near Pemberton by a car driven west on Fort by Alfred Broome, 865 St. Patrick.

The rash of pedestrian accidents came at the end of the Canadian Highway Safety Council's safe driving week.

Four pedestrians have died on Victoria streets in the past two and one-half weeks, and harried city traffic police are continuing efforts to halt the carnage.

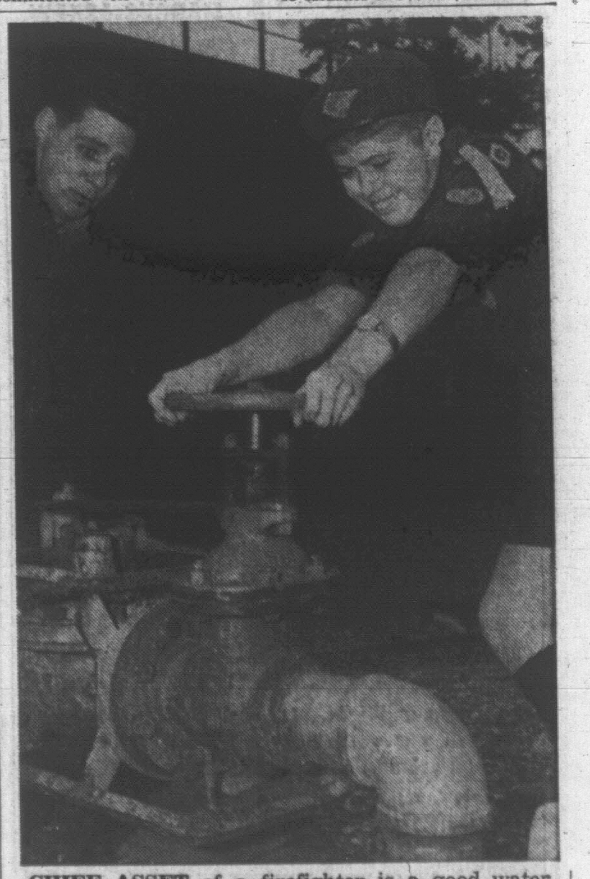

**CHIEF ASSET** of a firefighter is a good water supply and scout Trevor Dawson, 13, of 1615 Gladstone, finds this out the hard way at the navy's Colwood section, where he spent a day with firefighters. Standing by as he tried to open main valve is Petty Officer Alex Beaulieu. Trevor recently won second prize of $250 in an essay contest sponsored by the Canadian Association of Fire Chiefs.

A unique gathering is taking place in Victoria this weekend as people from all parts of the province attend the Adoption Conference, called by Hon. Dan Campbell, provincial minister of social welfare. Seen at a reception in the Red Lion Motor Inn on Friday evening are some of the adopting parents in conversation with Dr. Malcolm G. Taylor, president of the University of Victoria (second from left). With him, left to right, are Mrs. J. Barber-Starkey, Victoria; Mrs. W. J. Moffatt and Mr. Moffatt of North Surrey, and Mrs. C. Muirhead and Mr. Muirhead of North Burnaby. (Bill Halkett.)

# Women

Women's Editor — Pat Dufour

*Of Personal Interest*

## ON THE MAINLAND

His Honor the Lieutenant-Governor crossed to Vancouver today to act as chairman of the Rhodes Scholarship Trust Selection Committee which will select the Rhodes Scholar for British Columbia.

CONTACT LENSES
**MAYCOCK OPTICAL DISPENSARY**
Victoria, B.C. 1327 Broad St. at Johnson 384-7651
Nanaimo, B.C. 202 Bastion St. SKyline 3-9813


# Newlyweds to Live in Courtenay After Vows in Local Cathedral

Yvonne (Bonnie) Florence LaRoche carried a bouquet of red roses and white carnations on top of a white missal when she became the bride of John Richard Scully in St. Andrew's Cathedral.

Given in marriage by her father, the bride wore a taffeta gown styled with a scalloped neckline and angel sleeves, with the skirt sweeping back en train. A flowered headpiece held her tiered illusion veil. As a jewelry accent she wore a gold watch, gift of the groom.

Parents of the principals are Mr. and Mrs. Albert LaRoche, Ste. 310, 1021 Cook Street; Mr. Richard Scully, Stellarton, N.S., and the late Mrs. Scully. Fr. Patrick Quigley officiated.

Bronze and white chrysanthemums decorated the cathedral for the service.

Mrs. Marie Novak was matron of honor for her sister, wearing a gown of rose peau de sole with toning headpiece. Miss Cathy Thompson was bridesmaid wearing a similar gown in teal blue with matching headpiece. Both had gold pendants with pearls, gifts of the bride, as jewelry accents. They carried bouquets of white carnations.

Patrick Green acted as best man and Morris Lawson, Duncan, ushered the guests.

At the reception following in the Dominion Hall a three-tier wedding cake centred the head table. It was cut with a silver and pearl knife used by the bride's grandparents on their wedding day. B. Horsman proposed the toast to the bride.

Travelling to Victoria for the service were Mr. and Mrs. W. Dodsworth, Mr. and Mrs. M. Lawson, all of Duncan; Mr. and Mrs. Harry Cousins of Cowichan Station; Mrs. Marie Novak and Theresa, the bride's sister and niece, of Edmonton, Alta.

As her travelling costume the bride chose a navy blue two-piece dress topped with a black coat. Red roses and carnations en corsage completed her costume.

The couple will make their home in Courtenay where the groom is stationed at the Canadian Forces Base, Comox.

*HOLIDAY MOTIF*

# OES Bazaar Realizes $400 To Help Cancer Projects

Gaily colored Christmas centrepieces decorated the tea room of the K of P Hall when the Centennial Chapter No. 87, Order of the Eastern Star, held its bazaar last Saturday.

Mrs. D. Marshall was the general convener, assisted by worthy grand matron, Mrs. M. Royston, who officially opened the bazaar. Miss Joan Stancombe, worthy matron, greeted the guests.

The sum of $400 was realized from the affair.

Conveners at the various stalls were: Home baking, Mrs. I. Mosses; sewing, Mrs. H. Fediw; $1 and under, Mrs. E. Keown; candy, Mrs. J. Kettles and Mrs. M. Brown; white elephants, Mrs. M. Ellis; penny raffle, Mrs. A. Maertons-Poole; cards, Mrs. E. Stancombe; Christmas stall, Mrs. R. Owens.

Bingo games were arranged by W. Pace. Mrs. M. Whiteside, Mrs. M. Buckingham, Mrs. M. Price, Mrs. M. Perkin, and Mrs. E. Stancombe were in charge of the contests.

Mrs. D. Leason convened the afternoon tea. Her assistants were Mrs. M. Buxton, Mrs. C. Philion, Mrs. K. Stewart-McColm, Mrs. V. Werthner, Mrs. E. Galbraith, Mrs. A. McLeod, Mrs. S. Carson, Mrs. R. Gibson and Mrs. M. Williams.

The worthy matrons of Victoria and area chapters were guests of honor. They included Mrs. J. Hunter, Mrs. R. Pinniger, Mrs. W. Young, Mrs. I. Park, Mrs. H. Wolfe, Mrs. E. Le Dain, Mrs. P. Jessiman and Miss Joan Stancombe.

## St. John Ambulance

**Tuesday:** N-D No. 176 at 8 p.m., Miss T. Hopkins, officer in charge.

**Thursday:** A-D No. 65c at 6:30 p.m., G. E. Dixon in charge. A-D No. 65 at 8 p.m., H. S. Croll, division superintendent (A).


**You Need Clean Carpets For Christmas Entertaining**

Be proud of your home this Christmas—have sparkling-clean carpets and upholstery to set off the beauty of your Christmas decorations. Make arrangements now for us to bring that new look back to your home in time for the party season—just call

**Canadian Carpet Clinic**

SAVE 20%—Cash-and-Carry Prices at 950 Yates St.
383-6113
Ask us about FREE stain removal!

PRESENT IDEAS From WILSON'S
**EVENING BAGS**
These exquisite bags are imported from France, Italy and Spain . . . beaded mail; black silk; gold cloth with gold chain handle; black pailettes with gold chain . . . some fitted for cigarettes, powder and lipstick.
An Elegant Gift!
W&J WILSON LIMITED
Government St. at Trounce Alley

'To Dogs With Love'
**LA POOCH COIFFURES**
Specializing in
★ BATHING
★ TINTING
★ GROOMING
★ CLIPPING
*Dianne Perepalkin — Gwen Edwards*
Operators and Owners
"Fully trained and experienced in dog beauty."
PHONE FOR APPOINTMENT — 388-7411
1528 Fairfield (Fairfield Plaza), VICTORIA

**ADDITIONS • KITCHENS • SUNDECKS • 100% FINANCING**
MARCUS-ASKEW Construction Ltd.
1808 COOK STREET
383-5480

GREAT SELECTION OF BOXED CHRISTMAS CARDS
Choose from a wide variety of Christmas greeting cards, suitable for every purpose. Our selection is outstanding!
- Individual and Special Christmas Cards also in full supply.
- Christmas Gift Wrapping.
- Ribbons.
- Bows.

Come in and take advantage of this superb array of Christmas card and gift decoration requirements.
Davidson's House of Cards Ltd.
616 VIEW STREET — "Your Social Expression Centre" — PHONE 385-9622

the Bay

Coif FASHIONS®
**Let our Wig Expert Mr. Harold show you our gala new Import Collection! Coifashions, Wigs and Hairpieces**
100% Human-Hair full wigs, falls, glamour hairpieces! Gems of fashion and flattery when Mr. Harold does the custom fitting and styling! Stop in soon.
NO CHARGE FOR CONSULTATION
Wigs from $77 (custom fitting and styling wig case and block included). Hairpieces from 29.95
*Use Your Charge Account or PBA*
The BAY, beauty salon, 2nd, Phone 385-1311

CHRISTMAS CANDLES
Lovely for Gifts — and to Light Up Your Home! Let candles sparkle in your home this festive season. Choose from the many elegant sizes and shapes, some scented. Elegant designs for special decorative effects and ideal as gifts for someone who "has everything".
PARTY ACCESSORIES
For festive entertaining, choose matching
• Paper Napkins • Coasters • Plates
• Table Covers • Cups (Paper and Plastic)
• Table Centres • Favors
616 Trounce Alley
The Party & Candle Shop
Phone 385-9622

it's from BIRKS for Christmas

*This Christmas, Birks have exclusive new designs in diamond rings at Canada's lowest prices.*

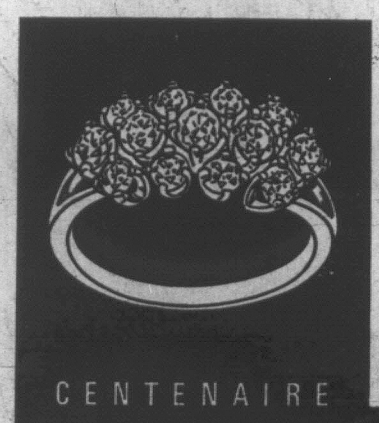


**The Centenaire** ring has been specially designed in Birks' Jewel Studios in honour of the Centennial and fashioned by our own Canadian craftsmen. This beautiful creation is suitable for an engagement or to commemorate your special occasion . . . looks equally elegant when worn on the left or right hand. Available in yellow or white gold.

575.00

*Also available in diamond and ruby - sapphire or emerald.*

Love has invented the engagement ring: Birks have now brought it to perfection in these exciting contemporary styles.

200.00

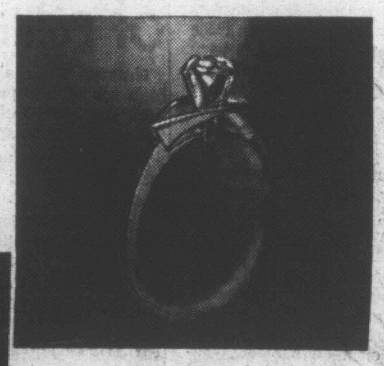

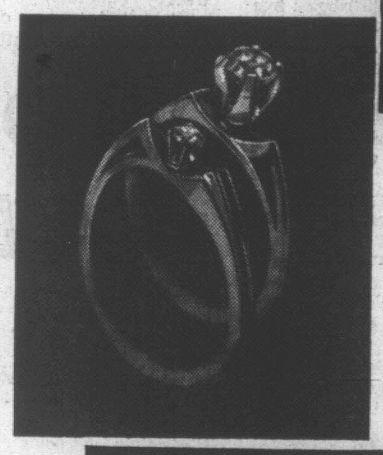

175.00
Wedding Ring
45.00

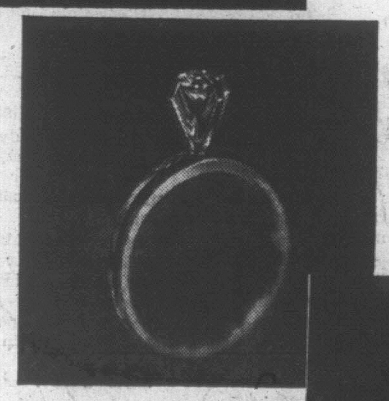

300.00

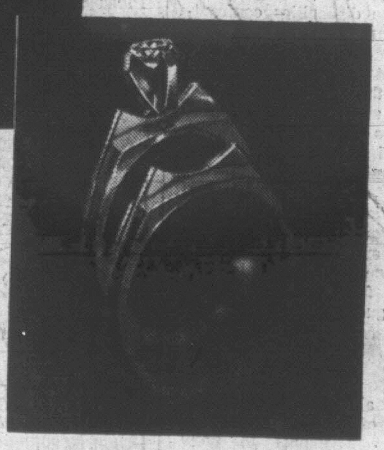

150.00
Wedding Ring
25.00

BIRKS DIAMOND ENGAGEMENT RINGS are priced from ..... 50.00

See Birks Outstanding Selection of Rings:
Diamond Solitaires - 3-Stone Styles - Clusters
Diamond and Ruby - Diamond and Sapphire
Diamond and Emerald

Available on Budget Terms — as low as 10% down — balance in convenient monthly payments.

OPEN THIS MON. DEC. 11th to FRI.
DEC. 15th 'TIL 9:30 P.M.
SAT. DEC. 16th 'TIL 5:30 P.M.

BIRKS JEWELLERS
706-708 YATES STREET — 382-4241

# Mosaic of Marriages

Mr. and Mrs. John Marynaik. (Chevrons Studio.)

Mr. and Mrs. Robert Lloyd Hughes. (Jus-Rite Portrait Studio.)

Mr. and Mrs. John Bell Hunter. (Campbell Studio.)

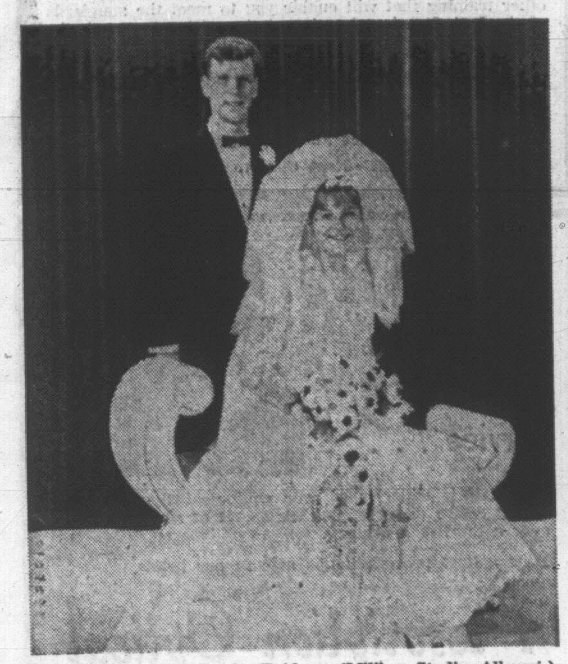

Mr. and Mrs. John Charles Bridger. (Milikan Studio, Alberni.)

Mr. and Mrs. Robert Reginald White. (Kandid Kamera Studio.)

Mr. and Mrs. David George Merrett. (Irving Strickland.)

Mr. and Mrs. Michael James Maloney. (Don Ryan Photos.)

Mr. and Mrs. George Spaven. (Dorothy E. Kennedy.)

Mr. and Mrs. George Allan Schwam. (Dorothy E. Kennedy.)

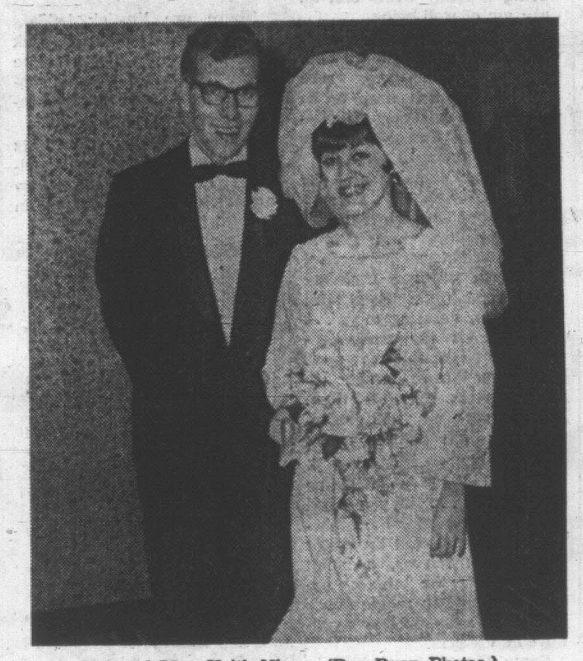

Mr. and Mrs. Keith Nixon. (Don Ryan Photos.)

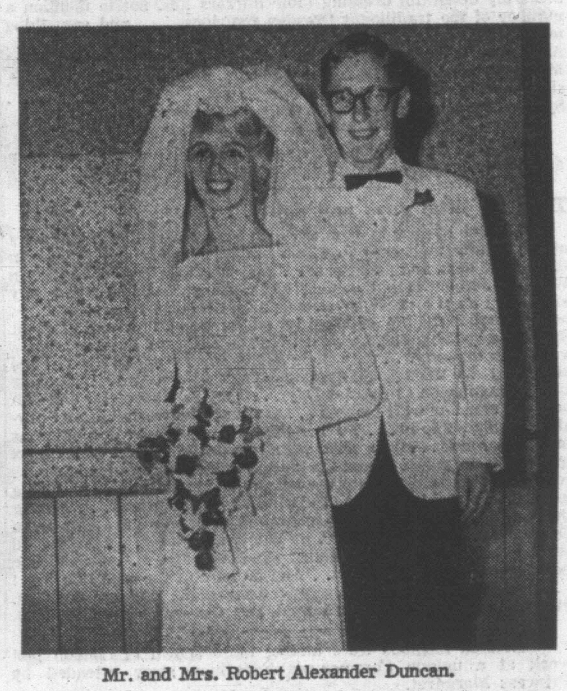

Mr. and Mrs. Robert Alexander Duncan.

Mr. and Mrs. Wayne Speller. (Simpson Studio.)

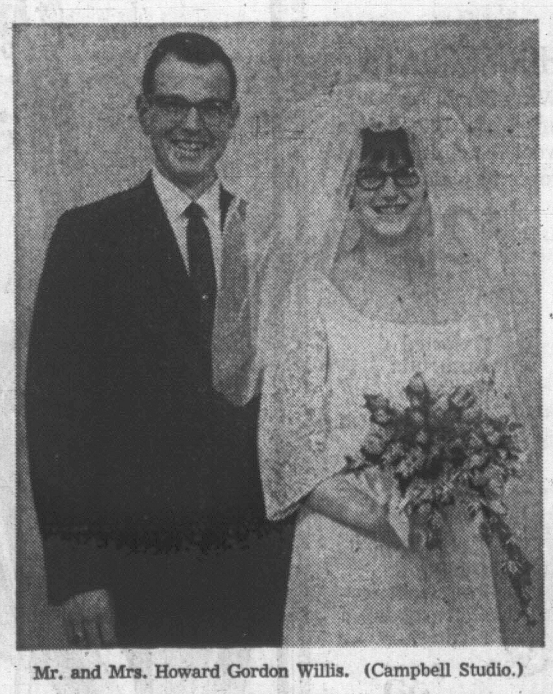

Mr. and Mrs. Howard Gordon Willis. (Campbell Studio.)

Mr. and Mrs. Ronald George Sturgis. (A. M. Sharp, Ganges.)

Mr. and Mrs. Bernard Glen Maggiora. (Chevrons Studio.)

Mr. and Mrs. Gaetano Felicella. (Jorgen V. Svendsen photo.)

Mr. and Mrs. Stuart Dale.

Mr. and Mrs. Edward Lynn Thomas McKenzie. (Chevrons Studio.)

Mr. and Mrs. Gregory Scott Hulsey. (Campbell Studio.)

# Doing The Town

with DOROTHY FRASER

**Wools with restrained glitter . . .**

As you well know, it's a glittery season fashionwise . . . and you can go all out and glitter elegantly from top to toe if you feel so inclined . . . but what we want to touch upon today is the subtle look of just a touch of glitter on wool suits and dresses which we saw beautifully exemplified in a wide selection of wool dresses and suits at Miss Frith's . . . Naturally this subtle glitter look is intended for afternoon wear . . . carrying through for cocktails and dinner . . . and we personally consider it very, very elegant! . . . Rhinestones combined with wool may sound a bit of a paradox . . . but not so; on the contrary, it's great! . . . All the ease and comfort of wool with the sparkle that spells festiveness! . . . Many of these suits and dresses can easily have their glitter trim removed later on if you tire of it . . . Lurex, as well as rhinestones, is used with discretion in many of Miss Frith's lovely clothes . . . You'll find a lot of white . . . the In color for winter wear . . . as well as pastels . . . Some of the styles are tailored, with frosted edging, and come in larger sizes . . . so if you're not too slim, don't think festive glitters aren't for you! . . . Moreover, there's a wide price range so no matter what your clothes budget may be, you'll find a smart, subdued glitter style to suit it . . . and you . . . at . . . **Miss Frith Millinery & Fashions, 1617 Douglas St., 383-7181.**

---

Frilly coats which hide approaching motherhood are being sold for self-conscious poodles in Sydney, Australia.

---

**Gift suggestions from Madam and Eve . . .**

Wondering what type of gift will make a hit with teen-age daughters, nieces or young friends? . . . Then take our advice and visit the Madam and Eve Shop . . . where you'll find all sorts of wearables to delight the heart of "Eve" . . . (as well as her mother and older sisters!) . . . No girl ever has enough sweaters . . . and those at M & E are in the most sought-after styles . . . as well as being reasonably priced . . . There are turtle neck pullovers in double ply lambswool by Hogg of Hawick . . . in a good assortment of colors, plus black and white . . . V-neck pullovers in all colors . . . Cardigans in either single or double ply . . . plain styles and fancy . . . Icelandic ski sweaters with the typical and unmistakeable Scandinavian designs . . . Wooly caps in tam or toque styles . . . great for skiing or campus wear . . . A lot of gay scarves in printed silks and chiffons, priced between $2 and $4 . . . Clutch purses in suede or smooth leather . . . gold, turquoise, red, brown, aqua . . . $10.95 up . . . For a stocking stuffer you might consider one of the long strings of colorful Victoria-made beads which are much in demand by the young crowd . . . And if after all this you STILL can't decide . . . get her a M & E gift certificate so she can make her own selection at . . . **Madam and Eve Shop, Trounce Alley, 383-7177.**

---

In hair design the cut is the single most important factor because here proper balance is created, says a prominent hairdresser.

---

**Magnificent Dresden pieces at Reynolds' . . .**

Have you ever seen a Dresden china chandelier? . . . Well, neither had we, until we saw the magnificent specimen in Sydney Reynolds' window the other day . . . As a matter of fact, it's the first such chandelier Reynolds' have ever had . . . obtained along with the rest of their choice new Dresden shipment after much negotiation with the original Dresden factory in Germany . . . We don't think anything better exemplifies true 18th century elegance than Dresden china . . . every last bit modelled and painted by hand . . . by dedicated craftsmen . . . Besides their unique and splendid chandelier, Reynolds have beautiful Dresden table centres . . . footed with cherubs . . . lavish with raised flowers and other exquisite ornamentation for which Dresden is famous . . . There are dainty pierced bowls for fruit . . . compotes . . . flower bowls . . . Truly delightful dressing table mirrors . . . not to mention a number of the traditional Dresden figurines . . . and something new in the shape of a table cigarette holder on three levels . . . Also new at Reynolds . . . the most beautiful white and gold Meissen coffee set . . . consisting of tray, pot, sugar and creamer, six cups and saucers and six tea plates . . . Wunderbar! . . . **Sydney Reynolds Ltd., 801 Government St., 383-3931.**

---

The body shirt, which is shaped to the figure with a long, lean and lanky look, is teamed with a soft, fuller skirt.

---

**Togs for little guys and dolls . . .**

The time of year is upon us when even the smallest members of the family will want to climb out of overalls and appear in their best bibs and tuckers . . . and the togs we looked at in Wilson's Junior Shop this past week are such as to make any small girl child look as irresistible as a Christmas tree angel . . . not to mention the boy children for whom we can't at the moment think of a suitable comparison! . . . The little red or green Swiss velveteen dresses . . . with their dainty hand embroidery . . . are adorable! We think you'll agree one of these is a "must" for your small daughter on Christmas Day . . . They're sleeveless, and can be worn alone or with blouses . . . are machine washable and dryable . . . Sizes 2 to 10 . . . We love the little nylon baby doll pyjamas from Denmark . . . pale pink with narrow lace trim and lurex tracing on the yoke . . . and the knitted outdoor outfits for boys . . . red or royal blue tops and pants with Fairisle pattern . . . matching toques . . . These knits made in Britain by Bairnswear . . . Among the cute outfits for infants are knitted one-piece garments from Denmark . . . white with blue, or blue with white . . . Wonderful child gifts are the long-tasselled stocking caps . . . or Fairisle beret, scarf and mitt sets . . . And do look at the adorable toys! . . . Cuddly teddy bears, Raggedy Anne dolls, dancing donkeys, etc., etc. . . . **W & J Wilson Limited, 1221 Government St., 383-7177.**

---

Canadian fashions were among those shown in London last week at a unique Commonwealth fashion show attended by Princess Margaret.

---

**Unique pottery for many uses . . .**

In the search for beautiful, unique gifts for discriminating people . . . the Handloom is definitely the pot of gold at the end of the rainbow! . . . New this past week is a collection of hand-thrown pottery by Calgary potters . . . bird houses and feeders in rich earthy colors which will delight you . . . as well as their intended feathered guests . . . Hanging planters for house or patio . . . Big, no-nonsense ash trays (three sizes) grooved in the centre for safety . . . made of several different clays and glazes . . . Lidded, oven-proof casseroles by Luc de Vries . . . a conversation piece on any table . . . Soup cups with pulled or thrown handles which can also be used as ramekins or individual casseroles . . . And for no useful purpose save a touch of humor in the house . . . pottery "Things" which look vaguely like an owl and a beaver! . . . There's a gorgeous planter by Kakinuma, in two sections, about 2 feet tall, and a lovely accent for hall or patio. . . . For knitters on your Christmas gift list, Handloom has a fine selection of skirt length and yarn kits . . . Cottage Craft from the Maritimes . . . Andrew Stewart from Scotland . . . Regency from Ireland . . . All these contain complete makings for a matching skirt and sweater set, as well as a sweater pattern . . . **The Handloom, 18 Centennial Square, 384-1011.**

---

Designer Sarmi found his inspiration for next spring's fashions in the long skirts, frills and big hats of San Francisco's flower people.

---

**Give a gift of beauty . . .**

Now here's something every female person . . . from the teens 'way on up . . . would enjoy finding under the tree on Christmas morning . . . a Gift Certificate from the House of Glamour! . . . Such a gift is a pretty compliment to a woman, as well as being a real thrill! . . . Even the gift certificates themselves are attractive and festive-looking . . . They come in denominations of $10 to $25 . . . are usable for any service at the salon . . . at any time . . . for any of the things H of G sells, like cosmetics, perfumes, hairbrushes, etc. . . . or can be used in part payment on a wig or hairpiece . . . You could get one of H of G's lovely, long-lasting permanents . . . have some facials and manicures . . . be transformed with a new color and hairstyle . . . Wouldn't that be a nice way to start the New Year? . . . We know of several business men who gave H of G Gift Certificates to their female staff last year . . . and the girls are all living in hopes of a repeat this Christmas . . . so if you're a boss, take note! . . . Nice for wives, daughters, sisters . . . or any woman on your list . . . One more thing to stress . . . if you haven't yet got hair appointments for Christmas and New Year's . . . H of G might just possibly be able to fit you in somehow . . . call them right away . . . **House of Glamour, 658 View St., 386-6188.**

---

Tie up pieces of charcoal in cheesecloth bags and put them in closets, trunks or chests to prevent mustiness.

---

**Attention, men! Your answer to Xmas shopping . . .**

After many years of observing the habits of the male species, we've come to the conclusion they've a built-in aversion to Christmas shopping . . . are apt to procrastinate almost to the point of no return . . . Of course, if you're a busy business man with all manner of weighty problems on your mind, this is somewhat understandable . . . But we've welcome news for you . . . Eaton's Gift Registry will take on the job of Christmas shopping and do it to the Queen's taste . . . as well as to the delight of the recipients of your largesse . . . Just supply the Gift Consultant with the names of your staff . . . business associates . . . customers . . . Everyone you wish to remember with a Christmas gift . . . and she'll make suggestions, do your shopping for you . . . have your gifts appropriately wrapped and delivered . . . Help you with your personal shopping too . . . Right now we're talking specifically about Christmas . . . but this Gift Registry is a year-round service that you can avail yourself of any time . . . (no more excuses for forgetting birthdays, anniversaries or other important gift-giving dates . . . just list them with Eaton's . . . your memory will be jogged in plenty of time!) . . . **Eaton's Gift and Bridal Registry, 382-7141, Local 373.**

**An over-all appearance of being well groomed is greatly helped by having a well-organized, attractive area where you can attend to the personal niceties of being a 'girl-girl.'**

IN STEP WITH STYLE — By Nona Damaske

## Girl-Girl Grooming

Recently at a small dinner party, a male guest referred to a woman, whom I know has passed her 50th birthday, as a real girl-girl. I could tell by the tone of his voice and the look of admiration on his face that this was a compliment and I asked him just what he meant.

Damaske

He said it was rather hard to explain as it was not just one special thing but a combination of many things. Being a girl-girl has nothing to do with age . . . it is a matter of being feminine, looking fresh, smelling sweet, having a ready smile and an easy air of well-being.

For the average busy woman this can be a bit of a problem. Some days, there just isn't enough time to go through the leisurely step-by-step routine that beauty experts recommend.

You just cannot skip the daily bath or shower, makeup must be applied with care and that takes time . . . if you have a bright, well-organized work area you can certainly save some time. Bathroom, bedroom or dressing room . . . whichever is the most convenient, stick to one spot. Wandering from room to room wastes valuable time. Just be sure all your grooming aids are within arm's reach.

A good light is of prime importance . . . if you need more light consider the make-up mirror encircled by bright bulbs. This mirror, a small version of the makeup mirrors found in movie star's dressing rooms, is now available in Victoria.

Santa Claus has arrived in Victoria and you might consider asking him for any of these very attractive, Canadian-made makeup area accessories.

Bathroom Boutiques by Dafri of Toronto are fashioned in simulated antique gold, they are exquisitely feminine, and they are inexpensive.

A mirrored tray on four delicate feet has four cherubs sitting around the edge. These adorable golden cherubs are found on each article of the matching sets.

**PEEKING CHERUB**

The drinking glass (remember mouth wash is as important as your deodorant) has a circle of pearls between two chain-like cords of gold . . . a cherub peeks over the edge and one nestles at the bottom of the glass. A tiny ash-tray also has a circle of pearls and a watching cherub. The golden soap dish is shaped like a shell.

There are lipstick holders for two, four or five lipstick tubes. There are also perfume spray holders, tissue containers and hair spray container cover-ups.

If you are a man who wants his loved one to be a real girl-girl put several of these attractive grooming aids in her Christmas stocking.

## Clubwomen's News

**Christmas Dinner** — The Victoria Jaycee-Ettes were hostesses to the Jaycees when they held their Men's Night dinner at the Tally-Ho Travelodge on Wednesday. At the Christmas dinner meeting $10 was voted to the Colonist 500 Fund. Money was also donated to purchase a turkey and gifts for 46 senior residents of the Elford Centre of the Greater Victoria Association for the Retarded. Six Christmas hampers will be delivered to the Silver Threads the week before Christmas.

**Tofino Auxiliary**—A special meeting of the Women's Auxiliary to Branch No. 65 of the Royal Canadian Legion, Tofino was held in the Tofino Legion Hall recently. President Mrs Raymond Sloan introduced Mrs. A. Frost, president of the Women's Auxiliary to North Central Vancouver Island and three visiting officers from the Ladies' Auxiliary, Albernis. Mrs. Frost installed four new members: Mrs. Bjarney Arnet, Mrs. C. W. Nicholson, Mrs. Lorne Craig and Mrs. Basil St. Pierre. She also presented a past-president's pin to the organization's past president, Mrs. Ray Turnbull. Refreshments were served and a social evening followed the meeting. During their stay the visitors were taken on a tour of Tofino and Long Beach and were entertained at a smorgasbord dinner in the Hotel Maquinna, Tofino.

SHOPPING GUIDE

## Do-It-Yourself Toy Gives Hours of Fun

By Penny Saver

When most children's toys are so automated that they play by themselves without any help from the child, I enjoy seeing one that demands some thought and initiative. I have seen a child whose favorite toy is a set of plastic blocks that he fits together into piles identified as "nice trucks." He is as happy playing with these as with the 10-times-more-realistic trucks that someone else has made.

I was pleased to see a game that inspires this initiative in a child old enough to use hammer and nails. Packed in a wooden carpenter's box, this game consists of pieces of soft wood, hammer, nails, pliers, screwdriver, paint brush and bottles of a special non-toxic paint. The child can put these pieces of wood together to make boats or trucks or buildings. Hardwood wheels for the trucks and plastic windows and cardboard panels for the houses are included. The pliers and screwdriver are to remove the nails so that the child can start again. Manufactured completely in Victoria, this game retails at $8.95.

I was attracted the other day by piggy banks that look like pigs. These sophisticated items are made of paper mache or ceramic and are a great substitute for the old tobacco tin that I used to hold my spare change. Obviously part of the hippie movement, these pigs are covered in flowers. They cost $1.75 each. Other banks of similar style are made in the shape of water buffalo, lions, rhinoceroses and many other animals. The price on these items can go as high as $6.75. They make charming gifts.

If you sometimes feel lonely or know someone who does, why not get one of the ceramic mobiles I found the other day. These hang from a hook and are shaped like dogs, cats, people and other animals. They ring faintly when moved. The company guarantees that they will love people. If one should prove hostile, just return it to the factory and it will be severely chastized. These instant companions sell for $9.95 each.

If you would like to know where I shopped, please call me at 382-3131.

## CLUB CALENDAR

Christmas luncheon party, Florence Nightingale Chapter IODE, Monday at noon, home of Mrs. T. B. Lumsden, 3908 Tudor Rd. Members to bring contributions for Retarded Children's School hamper.

Bridge and canasta social, Icebreakers Club of Victoria, Wednesday, 8 p.m., Empress Hotel, Duke of Kent Room. Tea and coffee will be served. Open to all newcomers and visitors. For further particulars phone 385-7996 or 384-8359.


Montague BRIDGMAN LTD
China · Crystal · Gifts
811 Government St. Phone EV3-0821

Mary Constance
Sophisticated Black . . . is in again . . .
Daring or Demure.
Choose a crepe or velvet dress in one of the new blacks.
From $27
784 FORT ST.

Give a Gift of Fabric from
London Silk
Gift Certificates Available
1439 DOUGLAS ST. PHONE 382-1125

PACIFIC COAST BEAUTY SCHOOL LTD.
ENROLL NOW
NEXT CLASS COMMENCES JANUARY 8, 1968
All phases of hairdressing taught, including permanent waving, tinting, bleaching, frosting, finger-waving, hair cutting, roller setting, styling, manicuring, plus all other training that will enable you to meet the standards of the B.C. Hairdressing Association. We also teach the Redken Scientific approach to hairdressing.
Learn More To Earn More
Phone or write Mr. and Mrs. W. Dutton for Brochures and Application Forms
1119 FORT STREET—Next Door to "Kilshaws"—382-8543

Men . . . Equipment, Four Offices, Service . . .

DISPENSING OPTICIANS Rx
Our staff is experienced, our equipment the best; and in our desire to serve, lies the secret of our success for over a third of a century.
Your optical prescription is safe in our hands.
Prescription Optical
Campbell Building, 1025 Douglas Street 384-5914
Professional Bldg., 1106 Cook Street 384-8311
Medical Arts Bldg., 1105 Pandora Avenue 384-7937
159 Trunk Road, Duncan, B.C. 746-6041

The More You TELL . . . The More You SELL!

Select a New Robe for Her . . . From Roy Imports
Large selection just arrived, in time for your Christmas shopping

HOUSECOATS
Wrap her in cosy luxury . . . 100% pure wool English flannel robes in plain colors.
$25
Assorted Authentic Tartans
$22.50 to $29.95
Extra Fine Quality
Pure wool worsted robes in tartans.
$35
Roy Imports LTD.
"Home of Fine Scotch Woollens"
817 GOVERNMENT STREET 384-4737

IMAGINATION
Put imagination into our handknits with yarns from the
VICTORIA YARN BARN
A large selection of colours in pure wools, orlons, mohairs, blends . . . all very modestly priced from 21¢ to 40¢ per ounce
849 FORT STREET, near QUADRA

BIRKS B·B
This is the Christmas to give
REGENCY PLATE
Offering you beauty and durability, Regency is for festive Christmas dining . . . and for every day throughout the year.
Regency by Birks is Canada's most respected name in silver plate. Created in our own silver craftshops, it has the widest range of serving pieces in North America.
5 open-stock patterns. All one price.

Louis de France

| | Open Stock | Purchased As A Set |
|---|---|---|
| 60-piece service for 8 | 151.50 | 136.50 |
| 52-piece service for 8 | 123.50 | 111.00 |
| 44-piece service for 8 | 105.50 | 95.00 |
| Chest Extra | | |

All patterns available in open stock. Also a complete range of serving pieces.
Available on BIRKS Budget Plan—as low as 10% down, minimum $5.00, balance in convenient monthly payments
OPEN Monday, Dec. 11th, to Friday, Dec. 15th, till 9:30 p.m.; Saturday, Dec. 16th, till 5:30 p.m.
706 - 708 Yates Street 382-4241
BIRKS JEWELLERS

# A WOMAN'S VIEWPOINT

By Pat Dufour

Two women members of the New Democratic Party in Saskatchewan seem determined to prove that the old adage "Two can live as cheaply as one" is a workable—not whimsical—format. If they have their way, each little starry-eyed bride who says "I do" will automatically be put on the payroll of the federal government, to the tune of approximately $100 a month. There's one snag . . . she'll have to settle for stoking the home fires, leaving hubby to set the business world aflame.

Speaking at a recent convention, the two women NDP members argued that "The home is the most important institution in the nation. If the wife is expected to bring up her children to be decent citizens, then she should be paid for it." They also pointed out that "the cost of living is so high that many women must work to supplement husbands' incomes."

They advocated that the NDP party adopt into its policy that home-makers be paid to stay in the home. Their method of financing would raise more than a few objections.

One said, "Funds would come from such stupid plans as the Canada Pension Plan and unemployment insurance."

It seems to me that there are other stumbling blocks that make this policy one that should be chewed on at great length.

To qualify for a family allowance cheque is simple enough. All one has to do is beget children and raise them to the age of 16. To qualify as a satisfactory home-maker may be a different matter.

Like any job, there are bound to be terms that must be met. What happens if you're the type of gal who finds cooking a roast as terrifying as being burned at the stake? Will you find yourself being put on probation until such time as you measure up to the rating of Satisfactory Housewife?

## Hubby Could End Up as Foreman

Will adoring hubby suddenly become a menacing foreman, ready to report to the management that they made less than the perfect deal when they took his associate on staff?

Most jobs are clearly defined but that of home-maker provides lots of loopholes to ensnare the innocent. Looking back, I've run the risk of being demoted to home-maker, lowest grade, many a time.

One such instance was the Christmas that I decided to curry favor with the "boss" by making our Christmas puddings. At that time, we had a coal and wood stove, to me a formidable monster, the like of which I'd previously seen only in picture books.

The operation took hours, complicated by my inexperience and apparent inability to keep the rapacious appetite of that iron monster fed. Eventually the deed was done. The puddings, capped in cloths and steaming away in a huge boiler, filled the kitchen with tempting odors . . . and steam.

I looked at the table, piled high with dishes, and knew then that I should throw away my home-maker's union card. I'd forgotten to add the suet!

Even the "foreman" was unable to come up with a suitable solution. The nearest he came was when he suggested adding the missing ingredient with the aid of a pea-shooter!

We ended up going through the whole operation the next evening and eating "units" off the first "assembly line" before they went mouldy. By the time we finished mopping up the second evening, the sounds we were both muttering were anything but carols! Had I been on the payroll of the federal government at that time, I'm sure I'd have been "docked" for wastage.

Then, too, the implied condition that your children must grow up to be "decent citizens" would make a mother timorous in this era of causes, "flower children" and "pot" parties. Imagine watching Junior toddling his first steps and wondering if you'll be asked to refund all your pay if he ends up with an addiction for long hair, guitar music and unwashed clothing.

The Saskatchewan NDP conference ended by having the motion tabled, to be studied by the party executive at their leisure.

Which is just as well. If this policy ever became law career girls would rarely have a chance to change their status. We'd all be too busy working in order to finance other people's home-life.

## Amy Vanderbilt to Take Plunge for Fourth Time

# ETIQUETTE QUEEN BREAKS RULE

NEW YORK (AP)—Since Amy Vanderbilt makes the rules, she can break them—or change them, which she intends to do before taking her fourth trip to the altar soon to wed Curtis Kellar, a lawyer.

"Soon" depends upon how much time it takes her to discover closet space for a husband in her 10-room house on Manhattan's East Side—"probably at the end of February," she says.

Whenever the ceremony takes place, all eight children by the couple's previous marriages will be present.

Any devotee of the Amy Vanderbilt New Complete Book of Etiquette, just revised, might assume this to be a breach of etiquette. It says on page 99:

"It is poor taste for children of a first marriage to even attend the marriage of either parent the second time."

Now she knows how wrong she was.

"I was thinking of those dreadful Hollywood marriages where the children switch parents almost from day to day when I wrote that," explained the very proper 59-year-old arbiter of the proper thing to do. "My boys raised hell at the idea of being left out."

With an interval of 14 years between her third and this, her fourth, marriage, Amy's three sons are nearly grown. Though Kellar was divorced last year, Amy concluded it would be unfair to have her offspring on hand without the bridegroom's five youngsters.

**ALTERS TRADITION**

As a descendant of the first American Vanderbilt, Jan Aestsen van der Bilt, Amy feels genteely qualified to alter another wedding tradition—the reception.

The Vanderbilt-Kellar reception for 125 guests will be held at least two months before the wedding, on Dec. 30, in her soundproof living room. There, before the fireplace, in the receiving line will be the couple as well as his children; Lucia, Curtis, William, Betsy and Martha Kellar: and her children; stepson—John Vanderbilt Knopf, Patrick Paul Vanderbilt Jr., and Lincoln Gill Clark.

"I think the reception before is a wonderful idea for people like us," says Amy. The later wedding ceremony itself will be small and private. It will take a while, the bride-to-be figures, to build a workshop in the basement, convert a bedroom into a study, and create more wardrobe room for Kellar.

If there was a place for it in her etiquette book, Amy would offer some advice to divorcees. She thinks they should "forget about getting married again, see a psychiatrist and get rid of your hostilities.

"My psychiatrist tells me I'm a completely changed person. I was already a happy person when I met Curtis. I didn't need him to make me happy."

## NEW LOOK AT ROYAL PALACE

**LONDON (AP)—The Queen put her footmen and pages in new outfits at Buckingham Palace this week. The longer look is in.**

**Buckingham Palace swept away the dark blue British battle-dress uniform introduced by King George VI as one of his wartime economy measures in 1940.**

**Now the pages wear a dark blue household coat with black pants, a matching dark blue vest with gilt buttons, white shirt and black tie. The footmen wear a black tailored coat and pants with a scarlet vest trimmed with gold braid, white shirt and black tie.**

## SEW SIMPLE

Dear Eunice Farmer,

Will you please tell me how to make armholes deeper? Everything I make is too tight and pulls at the armhole making it most uncomfortable.

Mrs. F.C.

Dear Mrs. F.C.:

I am wondering if you have been clipping the seam allowance clear to the stitching line to release the pull of the seam. If you have already done this, try this next remedy. Stitch the facing on in the usual manner, clip and try on.

If it appears too tight, restitch the armhole seam, tapering from nothing just above the notch in front, and gradually stitching deeper in front and at the underarm. A ¼-inch deeper seam makes the armhole considerably larger, so enlarge very cautiously. Try not to finish with a large gaping armhole.


SEE
MAYNARDS DISPOSAL SALE
ON PAGE 41
- Upholstery and Drapery Materials
- Wall-to-Wall Carpeting
- Ladies' Clothing
- Electric Appliances
- Imported Goods

YOU'LL GET BETTER SERVICE
Vacuum cleaners, floor polishers, all small appliances. Expert knowledge and advice without obligation. All leading brands. No better prices anywhere! Money-back warranty on all purchases, new or used, plus personal service!
AT A B C Electric Appliance Parts & Service Specialists
A. B. C. ELECTRIC
821 Fort Street 382-7221

Hand Loom
in
CENTENNIAL SQUARE
A Gift of COTTAGE CRAFT
or
ARAN YARN
Open Friday Evenings 384-1011

SMILE, YOU'RE ON or soon will be
Call 477-1884
CABLEVISION

PRE-CHRISTMAS SALE
3 DAYS ONLY
MONDAY - TUESDAY - WEDNESDAY
9 A.M. TO 9 P.M.
Rose's passes on the benefit of a Special Purchase in this unprecedented Christmas Sale!
SAVE 1/3 Off
GRUEN
FULLY GUARANTEED
this Christmas
In time for the Festive Season New Styling in Ladies' Watches by GRUEN
76 ONLY
Regularly from $42.95 to $120.00
NOW ONLY
28.68 to 80.00
Let us show you the complete range of these famous GRUENS.
EASY TERMS
CIVIC PARKING TICKETS VALIDATED
OPEN EVERY NIGHT EXCEPT SAT. 'TIL 9
1317 Douglas St.
ROSE'S LTD JEWELERS

TOTEM TRAVEL
386-3277
FOR
AIR CANADA RESERVATIONS AND TICKETS

Great News for
SENIOR CITIZENS
(Or Anyone on a Budget!)
Margo Beauty Studio
ANNOUNCES THE OPENING OF THE
"Princess Room"
At Their
Mayfair Shopping Centre Location Only
★ NOW AT PRICES ANYONE CAN AFFORD!
- Shampoos and Sets
- Haircuts
- Permanent Waves
- Hair Coloring

ALL AT LOW, LOW PRICES!
Just in Time for
BIG SAVINGS On Your
CHRISTMAS PERMANENT WAVE
For Your Appointment, Please Phone
388-4238
and be sure to ask for the
"PRINCESS ROOM"
All Fully Qualified Hairdressers To Serve You
MARGO
BEAUTY STUDIO
In the Mayfair Shopping Centre
PHONE 388-4238

A Real English
PEWTER TANKARD

Our glass-bottomed tankards are made from specially hardened pewter, which makes them very durable.
Seven different shapes and sizes from half-pint to a king-size one-quart. Priced from
$6.50 to $27.50
HAROLD ROBINSON'S LTD.
1107 Government Street
383-2822
Just Around the Corner From Fort

Our 65th Christmas
Saba Bros. Limited
1130 Douglas St.
Phone 384-0561

Saba's
"Seenery"
by Nemo
A real "show-off" Pantie Girdle for your Christmas mini party dress. This pretty pantie is of soft Lycra power net with tiered cuffs of ruffled stretch nylon lace that covers the gap between hosiery and girdle and hides your garters. Colours of white or yellow in sizes small, medium and large.
7.95
CHARGE IT! New accounts opened in minutes.

## Pageant on Sunday

A Santa Lucia pageant will be held on Sunday in the Esquimalt United Church Hall, corner of Admirals Road and Lyall Street. The affair will begin at 5 p.m. Especially arranged for children, the pageant, which is traditional in Scandinavian countries, will feature a Christmas tree, Santa Claus and a musical program. Lucia buns and coffee will be served. The affair is free and open to the public.


**Why Take a Chance?**

Win $5.00 for best answer to "Who Has Right-of-Way?" Winner announced this space.

Contest Ends Dec. 23
Christmas Gift Certificates Available
Phone 383-7731 "ANYTIME"
**Windsor Driving School**
1901 Government Street


## THE BETTER HALF — By Bob Barnes

"Since I'm laying out the money to run this household, don't you think I'm entitled to see the butler and maid you must have hired."

## OLD RULING

**In the 1930s, parents in the United States had to be sterile before they could adopt children.**

## DEAR ABBY . . .

# Some Teen-agers Like to 'Talk Big'

By ABIGAIL VAN BUREN

DEAR ABBY: I am so upset I hardly know how to start this letter. While straightening up my teen-aged daughter's room, I came across a letter from a friend of hers in another city. I read it, partly out of curiosity, and partly to determine if it was something which could be discarded.

I was horrified at the filthy language, and also at the girl's delight in having found a theatre which shows only dirty movies!

This letter also described family possessions and "vacations," but Abby, I know the girl's parents and correspond with them, and this girl was writing lies.

What should I do? Now I suspect my daughter must be responding to these letters in equally filthy language, and since this girl is my daughter's best friend, I must assume that my daughter's tastes run toward dirty movies, too.

Don't these kids know that filling their minds and mouths with garbage will do them no good?

Should I write to this girl's mother and tell her to talk with her daughter? Should I talk with my daughter and tell her what I've learned? Or by age 15, are we too late to shape our children's morals?

A FAILURE.

**DEAR "FAILURE": If you have done your best to shape your daughter's morals, you need not consider yourself a "failure." Some teen-agers feel "big" and grown-up using gutter language, exaggerating and even lying a little for effect, but that doesn't mean they are "no good." If they have been properly brought up (and even the best-reared children have gone through this stage) they will outgrow it.**

**At the appropriate time, subtly warn your daughter that mucking around in the lower registers of speech and entertainment can be habit-forming. In the meantime, keep the avenues of communication open between you and your daughter, and don't shake her confidence in you by letting her know that you were snooping. You were, you know.**

DEAR ABBY: This isn't my problem, it's my sorority sister's. She really is a swell kid, and she's not dumb or anything like that, but she doesn't come over very strong. She's not bad looking, but this poor kid can't seem to get any dates on her own. We've fixed her up with several real sharp guys, but they never ask her out again because she's so quiet. They all say it's like pulling teeth to get a word out of her. Any suggestions?

A. E. PHI.

**DEAR A. E. PHI: Yes. Get her a date with a dental student.**

**Confidential to Exhausted Mother in Portland: Perhaps the reason your baby is spoiled is because you can't spank two grandmothers.**

## Of Personal Interest

### Pre-Ball Party

Mr. and Mrs. George R. Laird will entertain at a cocktail party this evening at their Crestview Road home prior to attending the Poinsettia Ball. Present will be Dr. and Mrs. Donald Whitley, Mr. and Mrs. Graham Harris, Mr. and Mrs. Allen Brown, Mr. and Mrs. John Le Boutillier, Mr. and Mrs. Chris Miller, Mr. and Mrs. Frank Dunn, Mr. and Mrs. Herbert Barnes and Mr. and Mrs. K. A. McLeod.

## West Coast News

Lorne Hansen, resident of Tofino for many years, has returned for a short stay after spending the summer prospecting in the Princeton-Penticton area.

Dr. and Mrs. Arthur Moody have returned from Vancouver. Also back in Tofino after a stay on the mainland are Mr. and Mrs. Walter Arnet.

Mrs. V. Silickas and Mrs. Dorothy Stapleton recently gave a baby shower for the infant daughter of Mr. and Mrs. W. Mole. Friends presented the baby's mother with a donation toward the purchase of a crib.

## December Darbar

The regular date of the December Darbar for El Vic Mahuta Santha No. 142, Nomads of Avrudaka, has been changed. It will now be held next Wednesday evening at 8 p.m. in the K of P Hall, 723 Cormorant Street.

Members are to bring refreshments for a pot-luck Christmas party.


See Classified Ad—
Miscellaneous Column
**CHRISTMAS GIFT**
**SALE — ⅓ OFF ALL ITEMS**


Advertisement

## A Beauty Hint

Margaret Merril advises that it is quite simple for every woman to promote an English countryside complexion. Her hint to gain a peaches-and-cream loveliness is to damp a cloth with cold water from your refrigerator and press it over your face for a frew minutes once or twice a day. Then, to hold the good of the complexion-beautifying cold water, smooth on tropical oil of Olay. This oil is rather scarce and expensive, but your drug store should be able to get you a supply.


**Caught Up in the Christmas Rush?**

**BEAT A RETREAT**

To Vancouver Island's Newest Resort Hotel

**THE GEORGE INN**

**QUALICUM BEACH, B.C.**

- Heated indoor pool
- Golf
- 110-seat dining room
- Comfortable lounge
- All rooms with bath
- Conference rooms available for parties

**LOW MID-WEEK RATES**
**MONDAY - THURSDAY**
**$15.00 per person**
**$25.00 double**
Including All Meals and Facilities

★ ★ ★

Information and Reservations:
P.O. Box 327, Qualicum Beach, B.C.
PHONE 752-9238



**Holiday Special**

**SALE OF CHRISTMAS MIRRORS**

**UP TO 50% OFF ON ODD CUTTINGS**

| | Regular | SALE |
|---|---|---|
| 12"x48" DOOR MIRRORS, Edges finished | 7.00 | 3.50 |
| 30"x60" PLATE MIRROR, ¾ Bevelled edge | 45.00 | 26.00 |
| 36"x72" PLATE MIRROR, ¾ Bevelled edge | 59.00 | 38.00 |
| 18"x54 3-16" CRYSTAL MIRROR | 16.84 | 12.63 |
| 18"x54" PLATE MIRROR, Edges finished | 23.60 | 17.85 |

Allow 3 or 4 days for delivery. Installation is extra.

**Phone: 388-4811 or 388-4141**

**Victoria Glass Co. Ltd.**

2100 Douglas Street, Corner of Pembroke



**EATON'S**

**Open Nightly 'til 9:30 p.m. Except Saturday!**

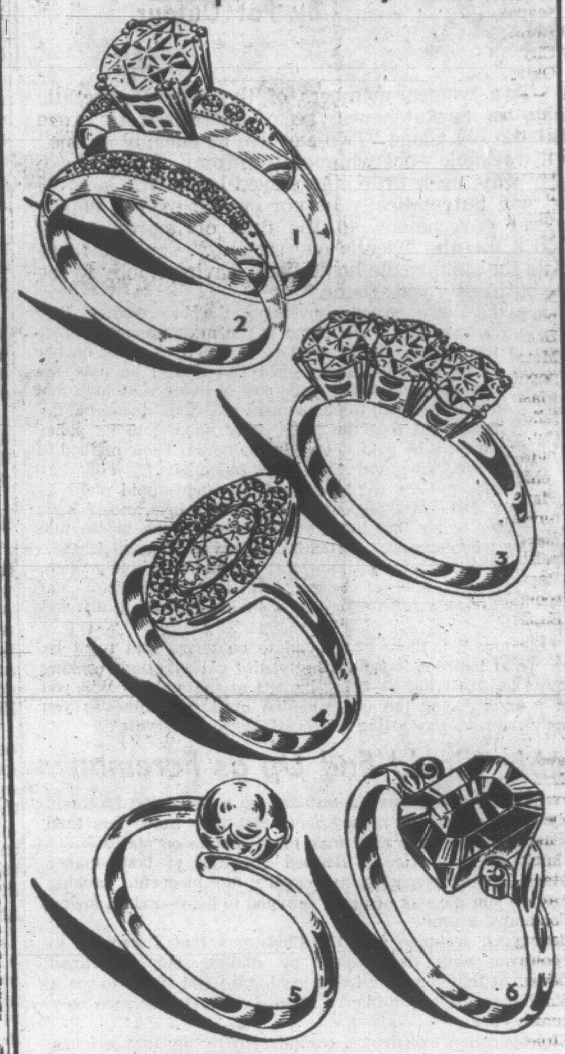


**Timed for Gift-Giving**

**Hand-Set Glamour Rings**

Let the Goodrich-Wilkie representative help you choose that Christmas gift for your special someone. Add a brilliant solitaire or the gleam of a princess dinner ring to your costume. Draw attention to pretty hands . . . minimize large hands . . . enhance shapely hands with rings chosen with expert assistance at Eaton's this week. **December 11th to 23rd.** Colourful stones, hand-set in white or yellow metal settings . . . bring beauty on a tiny budget. **Special, each** **3.88**

Others from **4.98** to **22.98**

**Jewellery, Main Floor**



**Scuby furs ltd**

*for Christmas*

**THINK MINK**

. . . when you think how long it lasts, you realize that you can really afford

**CANADIAN MINK**
**World's Finest**

**MINK STOLES** in all shades starting from ---------- **$395**

**MINK JACKETS** in all shades starting from ---------- **$650**

**MINK SETS**

**Mink Boas**—Ten different shades, all natural ---------- **$75**

**Hats** to match, from ---------- **$50**

**Scuby furs ltd**

A LARGE SELECTION OF OTHER QUALITY FURS
911 Government Street
OPEN FRIDAY EVENINGS TILL CHRISTMAS
Phone 385-4361



**PAGE'S**

**CHRISTMAS DRY-CLEANING SPECIALS**

**FINAL WEEK**

**FREE** Pick Up and Delivery

**Let PAGE the Cleaner** bring that sparkling clean look back to your **DRAPES** **5c PER SQUARE FOOT** (1c per sq. ft. additional for lined drapes.) **MORE THAN 20% OFF REGULAR PRICE**

**CHESTERFIELD COVERS and CHAIR COVERS** **20%** **OFF REGULAR PRICE**

**RUGS and CARPETS** **9c Per Square Foot** Minimum Charge $2.00 **MORE THAN 20% OFF REGULAR PRICE**

**Page THE CLEANER**

**382-9191**

# WEEKLY PUZZLE

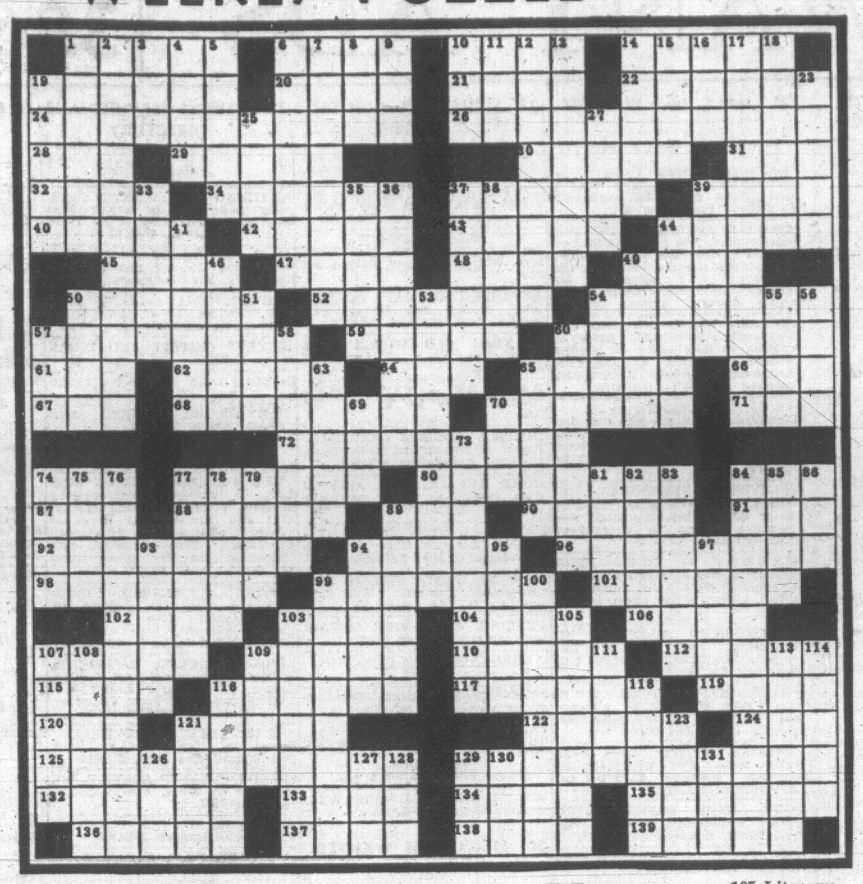

**ACROSS**

1 Biblical book.
6 Half: pref.
10 Illinois Indians.
14 Spanish seaport.
19 Immaturity.
20 City in Oklahoma.
21 "— — Rhythm."
22 Slurs.
24 Part of Oceania.
26 Fireworks item.
28 Doctrine holder.
29 Very silly.
30 Malayan boats.
31 Bishopric.
32 Metal deposit.
34 Flashy fellows: sl.
37 Cut.
39 Oldtime vehicle.
40 Plant fungus.
42 Sleep noisily.
43 Rapid rodents.
44 Banks of type.
45 Man from Jiddah.
47 Apparel item.
48 Greek war-god.
49 Irrational number.
50 Declarer.
52 Finds out.
54 Smoke-stacks.
57 James and John.
59 Satisfy.
60 Showy flower.
61 Standard quantity.
62 Elijah's other name.
64 Letter.
65 Burn a bit.
66 Actress Joanne.
67 Printer's measures.
68 European songbird.
70 Discolored.
71 Chemical salt.
72 Inane.
74 Exclamation of disgust.
77 Was imitative.
80 Deliverer.
84 Mr. Rogers.
87 Candle-nut tree.
88 Made a blunder
89 Bulgarian coin.
90 Trapping device.
91 Sheep.
92 Passageway.
94 Stoke —: scene of Gray's Elegy.
96 The Mediterranean.
98 Followed a spoor.
99 Acute vexation.
101 Writings.
102 One who: suff.
103 Thoroughfare.
104 Biblical oldster.
106 River duck.
107 Sheated.
109 Stupid.
110 "— Bulba": Gogol novel.
112 Attire.
115 Does sewing.
116 Alate.
117 Baby tender.
119 Indigo source.
120 Sooner than.
121 Big boat.
122 Singer Jerome.
124 Pasha.
125 Airplane section.
129 Informal.
132 Be present.
133 Wicked.
134 Excellent.
135 Metal worker.
136 Literary production.
137 Radicals.
138 Counts at cribbage.
139 Directs to remain: print.

**DOWN**

1 Carnivorous cat.
2 Fomenters.
3 Popular pet.
4 City of India.
5 Stacks.
6 Periods.
7 Veil.
8 Roman date.
9 Crete's mountain.
10 Title.
11 Past.
12 Contrasts.
13 Lacks aliment.
14 — - pie.
15 Woeful word.
16 Shade tree, for short.
17 Leftovers.
18 Choose.
19 Artless.
23 Looks for.
25 Utters.
27 Negatives.
33 Certain girls.
35 Makes an attempt.
36 Land occupiers.
37 Atrocious abodes.
38 Western writer.
39 Lilting Lena.
41 Rag.
44 Converted into a debt.
46 Pretty girl.
49 Spurt high.
50 Bridge section.
51 Silents' star Wallace —.
53 Candy treat.
54 Phyllis Diller's "husband."
55 Money in Modena.
56 Son of Kish.
57 Jungle beast.
58 More imprudent: dial.
60 Chinese herb.
63 Equine.
65 Dice throws of "boxcars."
69 "Crime — Punishment."
70 A Kennedy.
73 Young hares.
74 Agreement.
75 Cupid.
76 Annoyances.
77 Did carpentry work.
78 Kilter.
79 Egg on.
81 Heavenly body.
82 Build.
83 Put up.
84 Lustrous.
85 Is indebted.
86 Vote.
89 Encumbered.
93 Ceremonies.
94 Aspect.
95 Biblical mountain.
97 Headdress.
99 English dramatist.
100 Steering a certain course.
103 Clumsy card player.
105 Literary productions.
107 Claw.
108 Pump up.
109 Repeat.
111 Dispatched.
113 Kitchen utensils.
114 Foxier.
116 Verbose.
118 Supports.
121 Girl's name.
123 Opening.
126 — Moines.
127 Succor.
128 Literary monogram.
129 Weaken.
130 Do farm work.
131 Compass point.

**Answers to Previous Puzzle**

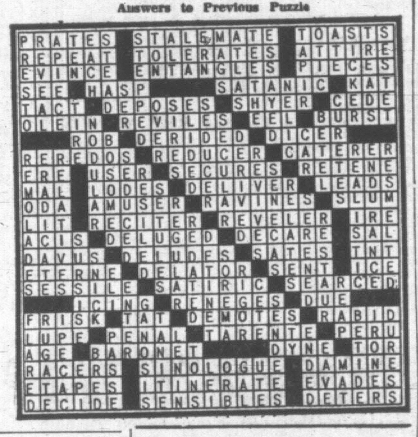

## SMART GALLERY

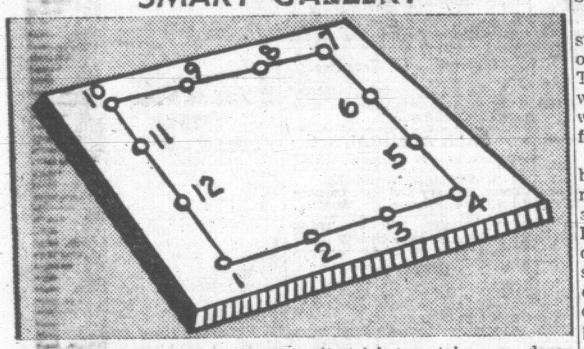


**SCIENCE FICTION?**

True or false? If you don't know, guess.

**1. The Leyden Jar, an invention of French jellymakers, is named for a town in France.**

**2. The garter snake's litter often consists of 20 or more offspring.**

Answers: 1. False. It was a form of electrical condenser, named for the Netherlands' town of Leyden. 2. True.

**HOW OLD IS YOUNG JIM?**

Jim is 1-6 as old as his father, whose name is also Jim. His father's age, when divided by 2, 3, 4, 6 and 8 always leaves one remaining year. However, when Jim Sr.'s age is divided by 5 there is nothing left over. How old are Jim and his dad?

ANSWER: Jim's father is 25. Jim, Jr., four years and two months.

A trickster takes a dozen coins from his pocket and arranges them in the form of a square, with four coins on each side, as depicted above. He then challenges onlookers to change the position of four of these coins so that each of the four sides of the figure will contain five coins rather than four.

Can you figure out how this can be done? Remember, the coins are arranged in a square.

ANSWER: Place coin number 12 on coin number 1, coin number 3 on coin number four, six on seven, nine on ten.

**MINI-TEST**

See if you can identify these statements as true or false:

1. The vanilla bean is closely related to the orchid. 2. The Mexican jumping bean has a moth inside. 3. The lima bean is named for Lima, Peru.

Answer: All three statements are true.

**WEIGHTY MATTER TO SOLVE**

One of the few things a penny still buys is a calculation of one's weight on a penny scale. This poser is about a person whose penny weight purchase was more than she bargained for.

While out walking with her baby and the family dog, a mother passed a penny scale and sought to weigh herself. However, she could not put down the baby and when she stepped on the scale with the child in her arms, the dog got on also. So the dial indicated 165 pounds.

When she told her husband of the incident, he said he could tell how much she weighed. To tease her, he told it in this way: "Seeing that the dog weighs one-fifth of the baby's weight and one-twenty-seventy of your weight, and that if the baby had weighed 10 per cent less and the dog 10 per cent more, and if you had not lost five pounds on account of your diet, then the combined weight of all three of you would have been 168 pounds."

How much did each weigh?

Solution: Mother, 135; baby, 25; dog, five pounds.

**CHIP-DOWN CHECKER TEST**

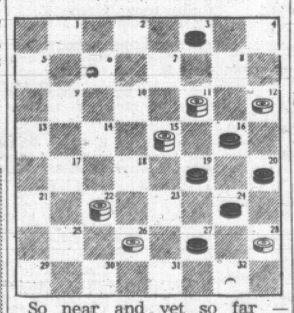

So near and yet so far — Black is one step away from the king's row, yet never gets a king. White side moving up the board, to move first and win in six moves is the challenge. See if you can meet it.

Long-time champ Millard Hopper reveals the winning moves below if needed.

Solution: White 12-8, Black 3-12, White 28-19, Black 16-23, White 22-31-24, Black 20-27, White 11-16, Black 12-19, White 15-24-31.

**HOW CAN CLUB BREAK EVEN?**

The Grup Club is planning to hold a holiday luncheon at a local hotel. The hotel charges $20 for the exclusive use of a dining room, plus $2.50 per person. If the club charges its members $3 each and has four non-paying guests (the speakers), how many persons, including the four guests, must attend the luncheon so the club may come out even?

Solution: Sixty-four. The club must pay $30 plus $10 plus the number of members. Times $3.00. So the number of members times $0.50 would equal 50. The number of members would be 60 and in addition there would be the four guests present.

## STAMP CORNER

By REG. NAIRNE

If Capt. Bligh could have forseen that he would be honored by a special set of stamps by the descendents of the mutineers of the Bounty on the occasion of the 150th anniversary of his death, he would have doubtless been very much surprised.

Nevertheless Pitcairn Island released a set of three commemoratives on Dec. 7 for this very event, values being 1c, 8c, and 20c.

The 8c shows the overloaded 23 ft. pinnace crammed with the loyal members of the crew, starting off on their record-breaking voyage, which was to end three months later on the island of Timor, distant some 3,618 miles from their starting point.

While en route the boat passed through the Figian troup, so Fiji is also marking the occasion philatelically with three pictorials (4d, 1sh, and 2sh 6d).

One of these features a map showing the route of Bligh's epic voyage.

●

Papua — New Guinea recently issued a special short-term set of four stamps featuring parrots of the territory. They comprise a 5c (Fairy Lory); 7c (Vulturine Parrot); 20c (Dusk Orange Lory); and 25c (Edward's Fig Parrot). They will be withdrawn from sale in Fabruary.

Because of a shortage of stamps for postal purposes, four of the old British Guiana definitive series have been overprinted locally in Guyana with the legend "Guyana Independence 1966". Values are 2, 3, 4, and 5c. These local reprints will not be supplied through the Crown Agents.

●

The independent territories, once under British jurisdiction in East and Central Africa, as well as Botswana, Lesotho, and Swaziland, have not devalued their currencies in accord with sterling, but have retained the previous rate to keep it in line with the South African Rand.

**PUT WORDS BACK TOGETHER**

Anagrams of five 8-letter words are given below. All have the same last three letters. Once you have found what those last three letters are, you should have little difficulty identifying the remaining words: **1. Ruin meat. 2. Heat site. 3. Aint dice. 4. Date time. 5. Tame pelt.**

Answers: 1. Ruminate. 2. Hesitate. 3. Indicate. 4. Mediate. 5. Ternplate.


OK WESTERN OK
JOHN CICERI Operator
OK TIRE STORES

TRACTION SALE
SUPER "WINTERIDE" TRACTION TIRES
775x14 Blackwall Reg. $31.35 each
2 FOR $45
REGARDLESS OF TRADE-IN CONDITION OFF THE CAR
DEPOSIT - LAY-A-WAY - CASH - BUDGET TERMS AVAILABLE
UNIROYAL
SPECIAL 550 x 12 Traction Tire, Blackwall. Reg. $25.30. Pair Exchange $40
OK BURNSIDE DOUGLAS ST. GORGE RD. HILLSIDE AVE.
WESTERN OK TIRE STORE
2968 Douglas St.
John Ciceri, Operator


BUZ SAWYER

WIZARD OF ID

APARTMENT 3-G

B.C.

DICK TRACY




NANCY

SLUMAIL




MARK TRAIL

BATMAN

EB and FLO

# 386-2121 CLASSIFIED WANT ADS 386-2121

**BOX REPLIES**

**All replies to private box numbers available from 8:00 a.m. to 6:00 p.m. Monday to Friday inclusive.**

**OFFICE HOURS**

**Classified Counter, 8:00 a.m. to 6:00 p.m. Business Office, 9:00 a.m. to 5:30 p.m., Monday to Fridays inclusive.**

**CLOSED SATURDAY**

**TELEPHONE HOURS**

**8:00 a.m. to 8:00 p.m. Monday to Saturday inclusive.**

**CLASSIFIED COPY DEADLINES**

**Regular classified advertisements may be placed at the counter, 8 a.m. to 6 p.m. on the day prior to publication, Monday to Friday inclusive by telephone 8 a.m. to 8 p.m. Monday to Saturday inclusive.**

**All classified semi-display copy must be in the possession of Victoria Press Ltd., 2631 Douglas Street, by 4 p.m. on the day prior to publication, with the exception that copy for Monday Times must be in by 4 p.m. Friday.**

**FULL COVERAGE CLASSIFIED RATES**

30c per line per weekday; 86c per line for three consecutive days; $1.53 per line for six consecutive days. $1 minimum charge on advertisements placed by telephone. Minimum advertising two lines only. Contract rates on application. (Above rates apply to B.C. only.)

Birth notices, $2 per insertion.

Marriages, Engagements, In Memoriam Notices, Cards of Thanks, Deaths and Funeral Notices not exceeding 12 lines, $2.90 first insertion and $2.05 subsequent insertions. Each additional line 30c daily.

Births, Deaths, Marriages, Engagements, In Memoriam Notices, Cards of Thanks not accepted by telephone.

SUBSCRIPTION RATES

Wherever carrier service is maintained, $2.25 per month.

Single copy sales price; 10 cents daily; 15 cents Saturday.

By mail, Canada and British Commonwealth, one year, $21; six months, $11; three months, $6; single month, $2.25; U.S.A., Australia and Foreign, $3.25 per month (Weekend) Saturday only, Canada, $7 per year; U.S.A., Australia and Foreign countries, 20c per copy or $10 per year.

Authorized as second-class mail Post Office Department, Ottawa. Members Audit Bureau of Circulation.

TERMS OF PUBLICATION

The Victoria Press Ltd. shall not be liable for non-insertion of any advertisement beyond the amount paid for such advertisement.

In the event of an error occurring, the liability on Victoria Press Ltd. shall not exceed the charge for the space actually occupied by the item in question.

All claims on error in publication shall be made within 12 hours thereafter and if not made shall not be considered. No claim will be allowed for more than one incorrect insertion nor for errors not affecting the value of the advertisement.

All estimates of cost are approximate. Advertisers will be charged with space actually used.

All advertising copy will be subject to approval of the Victoria Press Ltd., who reserve the right in its sole discretion to classify, reject or insert copy furnished.

While every endeavor will be made to forward replies to box numbers to the advertiser as soon as possible, we accept no liability in respect of loss or damage alleged to arise through either failure or delay in forwarding such replies however caused, whether by negligence or otherwise.

CIRCULATION REPRESENTATIVES

Duncan, Chemainus, P. J. Rogers 746-6181
Lake Cowichan, P. Edwards 749-6771
Nanaimo, R. Lakey SK 3-2766

DUNCAN EUREAU

Duncan Chamber of Commerce Bldg., 375 Trans-Canada Hwy. Office and telephone hours 1 p.m. to 5 p.m., Monday to Friday inclusive.

PHONE DUNCAN 746-6181

United States Representatives
SHANNON & CULLEN, INC.
New York, Chicago, Detroit, Cleveland, Atlanta, San Francisco, Los Angeles.

NOTICE OF COPYRIGHT

Full, complete and sole copyright in any advertisement produced by Victoria Press Limited is vested in, and belongs to, Victoria Press Limited; provided, however, that copyright IN THAT PART AND THAT PART ONLY of any such advertisement consisting of illustrations, borders, signatures or similar components which is, or are, supplied to Victoria Press Limited by the advertiser in the form of engravings, matrices, casts, etc., and incorporated in said advertisement shall remain in and belongs to the advertiser.

PHONE DIRECT
386-2121
TO PLACE YOUR CLASSIFIED AD

## 1 BIRTHS

CROFTON — To Jane (nee Churchill) wife of Lieutenant Commander M. L. Crofton, 3213 Wordsworth St., at St. Joseph's Hospital on Sunday, December 3, 1967, a daughter, Laura Elizabeth.

MACADAM — Born to Gerry and Joan Macadam (nee Bouchard) 3338 Painter Rd., Victoria, B.C. at the Royal Jubilee Hospital on December 4th, 1967, twins, a boy Michael 4 lbs. 15 ozs. and a girl, Michelle, 3 lbs. 5 ozs. A brother and sister for David and Danny. Many thanks to Dr. P. K. Johnston and maternity nurses.

MARTIN — Born to Mr. and Mrs. Pat Martin (nee Bev Davis) 162A Fourth St. Duncan, at Cowichan District Hospital on Dec. 6, 1967, a son, Thomas Stacey Loren, 8 lbs. 9½ ozs.

## 3 MARRIAGES

JOHNSTON-SCOTT — Mr. and Mrs. J. Wayne Scott, 1015 Nicholson Street, are pleased to announce the recent marriage of their daughter Dianne Elizabeth to Leslie John Johnston, only son of Mr. and Mrs. E. L. Johnston, Duncan, B.C. The ceremony took place at St. Aidans Church on November 24th, 1967, the Rev. A. G. MacLeod officiating.

ROTGANS-BURNSIDE — The marriage took place in Victoria on Friday, December 1, 1967, between Sheila Margaret Rotgans and Walter Ronald Burnside both of Sooke, B.C.

## 5 DEATHS AND FUNERALS

COOKE—At his residence, 1254 Tattersall Drive, on December 7, 1967, Mr. Donald Alfred Cooke, age 77 years. Survived by his brother, Colin Cooke, England; niece, Mrs. Jean Vant, Australia.

Private services were held in the Sands Mortuary Limited, "Memorial Chapel of Chimes." Cremation.

FREDRICKSON—At Victoria, B.C. on Dec. 6, 1967, Isabella, aged 86, widow of Lawrence Peter Fredrickson, of 857 McClure Street, a pioneer resident of this city. Survived by a daughter, Mrs. Cecil (Ida) Fletcher, 181 West Burnside Road; 1 grandson Lawrence Garry, and 2 great grandchildren Lonny and Larry all of Victoria.

Funeral service Monday at 10:30 a.m. in HAYWARD'S FUNERAL CHAPEL, 734 Broughton Street, Rev. L. D. Jenner officiating. Supervised parking adjoining the chapel.

FRIEND—At the D.V.A. Hospital in Victoria, Mr. George Burkett Friend, aged 78 years; born in England and a resident here for 7 years. He leaves a sister, Mrs. Norah Handover in England.

Funeral services will be held in McCall Bros. FAMILY CHAPEL, Main Office Building, on Tuesday, Dec. 12, at 10:00 a.m., Padre Douglas Kendell officiating. Cremation.

INDEX TO WANT AD HEADINGS


| Classification | No. |
|---|---|
| Acreage for Sale and Wanted | 156 |
| Announcements | 14 |
| Antiques | 85 |
| Apartments to Rent, Furnished | 128 |
| Apartments to Rent, Unfurnished | 129 |
| Apartments and Suites for Sale | 135 |
| Auto Body and Painting | 109 |
| Auto Repairs and Service | 108 |
| Auto Financing and Insurance | 110 |
| Bands, Musicians and Orchestras | 33 |
| Bicycles | 66 |
| Births | 1 |
| Boats and Marine | 80 |
| Building Supplies | 61 |
| Burial Parks | 13 |
| Business Opportunities | 145 |
| Business Opportunities Wanted | 146 |
| Business Personals | 40 |
| Business Services and Directory | 36 |
| Cards of Thanks | 8 |
| Cars for Sale | 100 |
| Cars and Trucks Wanted | 112 |
| Chicks, Poultry, Hatching Eggs, Supplies | 91 |
| Church Page | 200 |
| Coming Events and Meetings | 15 |
| Commercial Properties | 159 |
| Convalescent and Rest Homes | 123 |
| Cottages, Campsites, Summer Resorts | 117 |
| Country Homes and Properties | 151 |
| Duplexes to Rent | 131 |
| Dancing | 43 |
| Deaths, Funerals and Lodge Notices | 5 |
| Duplexes to Rent | 133 |
| Education | 42 |
| Engagements | 2 |
| Exchange Real Estate | 147 |
| Farms for Sale and Wanted | 139 |
| Farm Implements | 71 |
| Female Help Wanted | 26 |
| Florists | 13 |
| Foreign Import and Sports Cars | 101 |
| Fuel | 60 |
| Funeral Directors | 10 |
| Furniture | 62 |
| Garden Supplies | 74 |
| Gulf Island Properties | 159 |
| Halls, Warehouses, Offices to Rent | 137 |
| Heavy Equipment | 70 |
| Hotels | 116 |
| Housekeeping Rooms to Rent | 125 |
| Housekeeping Rooms Wanted | 126 |
| Houses to Rent, Furnished | 132 |
| Houses to Rent, Unfurnished | 133 |
| Houses Wanted to Rent | 134 |
| Houses for Sale | 130 |
| In Memoriam | 9 |
| Listings Cancelled | 148 |
| Listings Wanted | 149 |
| Livestock and Supplies | 92 |
| Lost and Found | 20 |
| Machinery | 72 |
| Male Help Wanted | 21 |
| Male or Female Help Wanted | 25 |
| Marriages | 3 |
| Miscellaneous for Sale | 82 |
| Miscellaneous Wanted | 83 |
| Miscellaneous to Rent | 86 |
| Monumental | 11 |
| Mortgage Loans and Insurance | 141 |
| Motorcycles | 65 |
| Moving and Hauling | 115 |
| Musical Instruments | 63 |
| Music Teachers | 63A |
| New Car Directory | 99 |
| Parts, Accessories | 107 |
| Personal Loans | 140 |
| Personals | 35 |
| Pets and Supplies | 90 |
| Places to Visit | 16 |
| Professional Services | 37 |
| Property for Sale | 154 |
| Property Wanted | 155 |
| Restaurants | 18 |
| Revenue Properties | 144 |
| Revenue Properties Wanted | 143 |
| Room and Board | 120 |
| Rooms to Rent | 121 |
| Rooms Wanted | 122 |
| Situations Wanted (Female) | 30 |
| Situations Wanted (Male) | 29 |
| Situations Wanted (Male or Female) | 31 |
| Sporting Goods | 79 |
| Stoves and Furnaces | 67 |
| Swaps | 94 |
| Tires | 105 |
| Teachers Wanted | 27 |
| Timber | 81 |
| Tools for Rent | 73 |
| Tourist Accommodation | 119 |
| Travel | 38 |
| Trade Schools | 32 |
| Trailers and Trailer Parks | 113 |
| Trucks | 106 |
| TV, Radio Sales and Service | 64 |
| Wanted to Rent, Miscellaneous | 87 |
| Vacation Guide | 118 |
| Wanted to Borrow | 142 |
| Wanted to Buy Houses | 153 |
| Waterfront Properties | 152 |


## 5 DEATHS AND FUNERALS

JACOBSON—At Oak Lodge Private Hospital, on Dec. 8, 1967, Mrs. Mary (Mamie) Jacobson, aged 75 years, of 1783 Adanac Street, a pioneer resident of the Nanaimo District, a resident here since 1940. She leaves her husband, Ole; one daughter, Mrs. D. (Lorraine) Abbott of Victoria; one grandson; two sisters, Mrs. Ina Bevis of Victoria and Mrs. Dorothy Norcross of Vancouver. She was a memoer of the Sons of Norway Lodge.

Funeral services will be held in McCall Bros', FLORAL CHAPEL, Johnson and Vancouver Streets, on Wednesday, Dec. 13, at 1:35 p.m., Rev. F. W. Hayes officiating. Interment at Royal Oak Burial Park.

MacPHERSON—In hospital, Vancouver, Dec. 7, 1967, Mary Margaret, widow of the late William Alexander MacPherson, formerly of Victoria, B.C. Survived by her son, Fraser, Vancouver; 2 daughters, Mrs. G. (Betty) Falt, Garibaldi Highlands, B.C., and Sr. Mary Elizabeth, Monastery of the Precious Blood, Vancouver, also 7 grandchildren.

Requiem Mass, Immaculate Conception Church, 3776 W. 28th Avenue, Vancouver, Saturday, Dec. 9, 12 noon, Rev. J. A. Leahy, S.J., celebrant. Interment 4 p.m. in Royal Oak Cemetery, Victoria. Kearney Funeral Directors, 1096 W Broadway, Vancouver.

MABBOTT—In the Veterans' Hospital, Victoria, on Dec. 7, 1967, Mr. Lewis Carpenter Mabbott, of 1015 Queens Avenue, dearly loved husband of Doris. He also leaves two daughters and a stepdaughter; three grandchildren; two step-grandchildren. He was a veteran of both World Wars serving with the 72nd Seaforth Highlanders in First World War, he was also a past member of the First United Church choir and a member of the Silver Threads.

Funeral services will be held in McCall Bros'. FLORAL CHAPEL, Johnson and Vancouver Streets, on Monday, Dec. 11, at 2:00 p.m., Rev. R. J. D. Morris officiating. Followed by cremation.

PATERSON—Suddenly in Victoria, on Dec. 5, 1967, Mary Stewart Paterson, of 1333 Fort Street. She was born in Scotland and has been a resident of Victoria for 25 years. She leaves a sister in Scotland and several nieces and nephews.

The Rev. E. A. Wright will conduct the funeral service on Wednesday, Dec. 13, at 1:30 p.m. in Chaplin's Funeral Chapel. Interment in Royal Oak Burial Park.

ROSS—In Victoria, B.C., on December 7, 1967, Sir Paul Christian Alexander of Balnagown Ross, aged 76 years; born in Denmark, and a resident of Victoria for the past 11 years, late residence, Suite 2, 1855 Fort St., formerly of Duncan, B.C. He leaves 2 nephews, in Denmark. Predeceased by his wife, Lady Emmy, in 1965. Sir Ross was a member of the King's Guard.

Service will be held in the Sands Mortuary Limited, "Memorial Chapel of Chimes," on Monday, December 11, 1967, at 1:00 p.m., Rev. Dr. Emma M. Smiley officiating. Cremation. Flowers gratefully declined.

TRIPPLE—Suddenly at the Veterans' Hospital on December 8, 1967, Mr. William Tripple, aged 55 years; born in Camrose, Alberta; a resident of Campbell River, B.C., for the past 5 years, late residence 962 Island Highway, Campbell River, B.C.; formerly of Langford, B.C. He leaves his loving wife, Eileen; sons, Alan, Jack, Tommy and Terry, and his daughters, Patsy, Penny and Eileen, at home; his brother, Alex Tripple, Alberni, B.C.; and his sister, Mrs. Mary Gerun, Raymond, Alberta. Mr Tripple served overseas with the Canadian Army during the Second World War.

Graveside service will be held at the Campbell River Cemetery, Campbell River, B.C., on Wednesday, December 13, 1967, at 1:00 p.m., Rev. D. F. Baldock officiating. Arrangements by the Sands Funeral Chapel of Heather, Colwood, B.C.

VAN den STEEN—In Victoria, on Dec. 7, 1967, Mr. Philip J. Van den Steen, aged 77 years. Born in Belgium and a resident here since 1958. He leaves his wife, Mary Hortense at the residence, Suite 404, 1670 Fort Street and one son, Dr. J. P. Van den Steen in Montreal; also four grandchildren. He was awarded the Legion of Honour by the French government for service to that country.

Graveside services will be held at Royal Oak Burial Park on Monday, Dec. 11, at 10:00 a.m., McCall Bros. Funeral Directors in charge of arrangements.

## 8 CARD OF THANKS

We wish to thank our many friends and relatives for their kind expressions of sympathy and beautiful floral offerings in the loss of a dear husband and father, Oliver Speed. Thanks to the nurses and doctors of St. Joseph's Hospital who looked after him.—His wife Dorothy, Frank, Vi and Irene.

We wish to express our sincere thanks and deep appreciation to Dr. H. G. Ingram and the nurses and staff at St. Josephs' Hospital, also to our many relatives and friends for their kindness and thoughtfulness during my wife's recent illness.—Harvey Plaxton and daughter Kathie.

## 9 IN MEMORIAM

AUSTIN—In loving memory of our beloved mother and grandmother, Lilian Austin, who passed away December 9, 1966.
Softly the leaves of memory fall,
Gently we gather and treasure them all;
Unseen, unheard, she is always near.
Still loved, still missed and very dear.
—Ever remembered by Dorothy, Bill and children.

AUSTIN—In loving memory of our dear wife and mother, Lilian Austin, who passed away Dec. 9, 1966.
The depths of sorrow we cannot tell,
Of the loss of one we loved so well
And while she sleeps a peaceful sleep,
Her memory we shall always keep.
—Ever remembered by her husband George and son Philip.

BOLTON—In loving memory of my son, David Trevor Bolton, who fell asleep Dec. 8, 1961.
Loving memories never die as years pass on and days go by near,
Unseen, unheard, he is always near,
Still loved, still missed, and very dear.
—Sadly missed by his mother, Edith Chappell.

CAWSEY — In loving memory of a dear husband and father, Gordon, who passed away December 10, 1966.
His smiling way and pleasant face
Are a pleasure to recall;
He had a kindly word for each
And died beloved by all.
Some day we hope to meet him,
Some day, we know not when,
To clasp his hand in the Better Land,
Never to part again.
—Ever remembered by his wife, Jo, daughter, Cathy and sons, Danny and Mark.

COOK — In loving memory of our son and brother, Robert Charles Cook who passed away Dec. 10, 1958.
We often sit and think of him
when we are all alone,
For memory is the only friend
that grief can call its own.
Like ivy on the withered oak,
when all other things decay,
Our love for him will still keep
green and never fade away.
—From Mum, Dad and Al.

## 9 IN MEMORIAM

HARWOOD — In loving memory of Emily, a dear wife, mother and grandmother, who passed away Dec. 10, 1966.
Nothing can ever take away
The love a heart holds dear,
Fond memories linger every day
Remembrance keeps her near.
—Dearly loved and sadly missed by her husband Ernest J, her children and grandchildren.

GRIEVE — In loving memory of Robert Fleming Grieve who passed away December 10, 1966.
His life is a beautiful memory,
His absence a silent grief.
—Always remembered by his wife, sons, daughters and grandchildren.

## 10 FUNERAL DIRECTORS

McCALL BROS.
Funeral Chapels
1400 Vancouver Street
385-4465 — 385-4466 — 385-4467

McCall Brothers . . . known for integrity, fairness in costs and the very best in service and facilities.

MONDAY
VAN den STEEN, Mr. Philip John
GRAVESIDE SERVICE, 10:00 a.m.
—ROYAL OAK BURIAL PARK.
MABBOTT, Mr. Lewis Carpenter
2:00 p.m.—FLORAL CHAPEL.

TUESDAY
FRIEND, Mr. George B.
10:00 a.m.—FAMILY CHAPEL.

WEDNESDAY
JACOBSON, Mrs. Mary
1:15 p.m.—FLORAL CHAPEL.

YOUR COMMUNITY CHAPELS SENSIBLE PRICES
SANDS MORTUARY LTD.
Memorial Chapel of Chimes
Victoria, B.C. 383-7511

CHAPEL OF ROSES
Sidney, B.C. 656-2932

CHAPEL OF HEATHER
Colwood, B.C. 478-3821
Established 55 Years

THOMSON & IRVING
Funeral Chapel
Est. 1906. Formerly of Winnipeg
A Dignified and Understanding Service at Moderate Cost.
PRE-NEED AT NEED
SHIPMENTS
1625 Quadra St. Phone 384-3612

CHAPLIN'S FUNERAL CHAPEL
Kindness — Courtesy — Service
1155 Fort 384-5512

HAYWARD'S CHAPEL
"A GOLDEN RULE SERVICE"
386-3505
734 Broughton St.
A. W. FRANCIS W. H. HAYWARD

## 11 MONUMENTAL

MORTIMER'S
MONUMENTAL WORKS
ESTABLISHED 1877
"The Finest in Craftsmanship"
632 David Street 383-6421

STEWART MONUMENTAL WORKS LTD., Monuments since 1896
1408 May Street 384-3452

## 12 FLORISTS

In Victoria It's
BALLANTYNE'S
For Flowers
384-0553; Night, 385-5266
"Flowers By Wire"
900 Douglas St.
Opp. Strathcona Hotel

FRESH LOCAL ORCHIDS
ARRANGEMENTS
BAILEY ORCHIDS
1055 Trans Can. Hy. 479-1777

## 15 COMING EVENTS AND MEETINGS

THIS YEAR
BUY AN OPTIMIST XMAS TREE
Help Youth Projects
Lots at:
Jimmy Little's
2017 Quadra Street
Douglas St. lot at Queens
Cambridge Supermarket
Estevan Avenue
Open 9:00 a.m. to 9:30 p.m.

EAGLE
CHRISTMAS TURKEY BINGO
SATURDAY, DEC. 9, 7:30 P.M.
EAGLES HOME
755 VIEW STREET
DOOR PRIZES
GOOD NEIGHBOR GAMES
No game less than $10
Five Extra Games
Refreshments available
Come and enjoy yourself at the most friendly game in town
Admission $1.00
20 GAMES 6 CARDS $2

Unemployed Boilermakers
BINGO
Monday — December 11, 1967
7:30 P.M.
Dominion (Boilermakers) Hall
802 Esquimalt Rd.
15 games and extras
Good cash prizes
Everyone welcome

THIRTY AND UP CLUB
No dance Dec. 9, Dec. 16. Dance to "The Music Men." Get your tickets for New Year's. Members $3.50. Guests $4.50. 384-2924 or 386-1545.

DANCE
Club 25-45 for the unattached, aged 25-45. Every Sat. 9-12. Non members welcome. Newstead Hall, 734 Fort. Enquires phone 656-1065.

SAANICHTON COMMUNITY CLUB
Xmas 500 Turkey Card Party, Agricultural Hall, Fri., Dec. 15. 8 p.m. Turkey prizes, tombolas, refreshments.

OLD-TIME DANCE, LAKE HILL Hall, 3880 Quadra St., 9-12, 75 Columbia. Orchestra reserve now for New Years. 382-1277.

IT'S A WELL-KNOWN fact . . . Classified is the people's market place to buy, sell, find, rent or hire. Read and use Classified Ads daily.

## 15 COMING EVENTS AND MEETINGS

KINSMEN
GIANT BINGO
MONDAY, DEC. 11, 8 p.m.
MEMORIAL ARENA
Thousands of dollars in cash prizes.
Tickets $2.00 each
on sale at Eaton's Box Office and Memorial Arena.

## 16 PLACES TO VISIT

CHINATOWN ORIENTAL MUSEUM Unique souvenirs for gifts. Winter schedule: Open Sat., Sun., Holidays, 12 noon to 6 p.m. 1802 Govt. at Hearld. 382-6812

## 20 LOST AND FOUND

LOST FROM MAYFAIR LANES between 10 and 12 a.m. Saturday, CCM Mark 4 bike, sky blue, chrome fenders, blackwall tires, blue and white seat cover, wide handlebars, black carrier. Bike is required for paper route. Please contact Brian, 386-9332. Reward.

STORE ENVELOPES CONTAINING photographic films with names of T. Eaton Co. and Hirst & Flintoft printed on the envelopes. Lost in strong wind Wed., Dec. 6th. Finder please return to Williams Colour Photo, 1014 Government St.

LOST — BRITTANY SPANIEL, orange and white. Answers to Tammy. 1½ yr. old female. 479-1424.

LOST — LANGFORD AREA, REgistered female boxer, fawn and white. "Belinda." Reward. 478-2325 after 5.

LOST ON FRIDAY BETWEEN Executive House and Union Club, a 3-pearl cluster earring. Reward. 388-5111, Rm. 305.

LOST GOLD WRIST WATCH, Monday or Tuesday, uptown. 386-0146.

LOST — LADIES' SMALL GOLD Wittnauer watch in downtown area. Reward. 479-3623 after 5:30 p.m.

LOST — GOLD CUFF LINK, filigree face with diamond. Please phone 479-3672.

LOST—6 MONTHS OLD GREY Persian kitten, male, Gorge-Rock Bay area. Reward. 385-5480.

LOST — GOLDEN SPANIEL named Timmy, Langford. Reward. 478-2130.

LOST YOUR PET? HOMES wanted, found. SPCA, 383-6514.

LOST—WALKATHON DAY, R.C.A.F. Lighter. Reward. 388-9261.

LOST—MEN'S GLASSES IN brown leather case. 477-1404.

## 21 MALE HELP WANTED

ACCOUNTING SUPERVISOR FOR a steel and metals processing facility in Victoria. Must have knowledge and definite experience in the operation of a large cardex inventory control system and be capable of supervising clerical staff involved in cardex records. Other principle duties will include assisting in the preparation of budgets and the tabulation and assessment of material handling costs, processing costs and the cost of sales. Will be concerned with accumulation of statistical data, and will in conjunction with production supervisor prepare analysis and forecast information for sales, budget and inventory purposes. These requirements necessitate that applicants for this position will have accounting training and-or experience equivalent to an intermediate Ria or CGA standing. Salary will be commensurate with qualifications and experience and a full range of employee benefits is offered. Applications are to be made at The Canada Manpower Centre in Victoria or Vancouver.

A TEXAS OIL CO. WANTS MAN OVER 40 FOR VICTORIA AREA

We need a good man who can make short auto trips for about a week at a time. We are willing to pay top earnings.

GOOD INCOME PLUS REGULAR CASH BONUS

Our top men in other parts of country draw exceptional earnings. Contact customers around Victoria. Airmail confidential letter to President, Dept. SH, P.O. Box 70, Station R, Toronto 17, Ontario.

— OPPORTUNITY —

One of Canada's largest Life Insurance Companies will be conducting interviews to select two salesmen. The men selected will be sent to Head Office to start training in January, 1968. Age limit 21-55. Those who qualify will be paid a level income and cash bonuses plus a generous subsidy which could amount to as much as $8,700. A good salesman under this New Career Contract could be earning $10,000 or more in his third year. Our agents are aware of this advertisement. Victoria Press, Box 475.

CHIEF ACCOUNTANT
Applicants are invited for the position of Chief Accountant at a 450 General and Teaching Hospital in Victoria, B.C. Successful applicant will be responsible for all phases of Hospital financial activity and a member of the management team. Candidates must have a good background of Accounting and Administrative experience. Professional accounting qualifications essential. Salary commensurate with education and experience. Applications with full particulars as to qualifications, experience, age, etc., should be addressed to the Assistant Director, St. Joseph's Hospital, Victoria, B.C.

GOOD OPPORTUNITY
For a sales career in the Victoria office of a large international company leading to an opportunity of qualifying for a future management position. We are interested in men age 20-40 with a high school education or better. Full training program. Starting income $400-$700 plus commission. No travelling, complete family medical benefits. Nationally advertised product. For a personal interview please call 382-5189 or visit room 405-609 Broughton between 9:30 a.m.-5 p.m., Dec. 11 and 12.

BUILDING MATERIAL WHOLEsale firm requires personable young man for order desk. Starting salary based on experience. Must have Grade 12 education, ability to type and drive fork lift preferable but not essential. Must be sales minded and preference given to man with Building Supply experience. Legible handwriting essential. This position is a training ground for advancement into direct sales. Reply to Canada Manpower Centre, 1415 Vancouver St.

$200
Per week. 4 men to honor appointments made by satisfied owners, car necessary. Commission. Call 382-8231 to arrange for interview.

THE CAPITAL REGION PLANNING BOARD OF BRITISH COLUMBIA
PLANNING ASSISTANT
566 to $675
Applicants should have at least four years in a Planning Office and be good draftsmen. Experience with zoning, subdivision, planning surveys and statistics is also required. Apply in writing to Room 210 Burnes House, Bastion Square, Victoria, B.C.

SALES REPRESENTATIVE WANTed for this area on a commission basis for a non-conflicting line in the electrical field. Initial sales help given. Replies treated in confidence. M. J. George, See-Bee Enterprises, P.O. Box 123, Postal Station "D," Hamilton, Ont.

## 21 MALE HELP WANTED

DRIVER SALESMAN
For bakery retail routes. Good earnings for keen, hard working men. Write giving full particulars to Victoria Press, Box 493.

ABOVE AVERAGE EARNINGS, plus bonuses, plus car, plus medical benefits to the man who is willing to learn how to sell automobiles. Car experience not necessary, but honesty, some sales training and energy essential. Telmac, 385-5441.

RICKARD CRAWFORD AND CO., Chartered Accountants, have an opening in their office for student wishing to train as Chartered Accountant. Senior Matriculation required. 479-2876 for interview.

SALESMEN
Commission salesmen with considerable experience at canvassing, must be established locally and bondable. Send resume to Victoria Press, Box 494.

TELEVISION TECHNICIAN REquired to take charge and organize inside service shop. Top salary plus incentive. Bonus to experienced man, 383-6083.

URGENT — WOULD THE gentleman who answered the ad re housekeeper-nurse and offer to drive, please phone again at 383-4683.

EXPERIENCED SALESMAN, NO canvassing, leads supplied. Car essential. Commission of $1,000 plus per week. Ph. 388-5539.

FULLY EXPERIENCED SERvice station attendant for evenings and weekends. Give references. Victoria Press, Box 501.

WATKINS NEED MEN FOR sales work. Full or part-time. Average commission, $2.09 per hr. Appointment—384-2223.

PART - TIME SHEET METAL worker, semi-retired preferred. Victoria Press, Box 474.

GARDENING IN EXCHANGE FOR bachelor suite. 385-7629.

## 25 MALE OR FEMALE HELP WANTED

PLANT PATHOLOGY TECHNICIAN
DEPARTMENT OF AGRICULTURE
RESEARCH STATION
SAANICHTON, B.C.
$4724 - $5613
University graduation in biological sciences OR High School graduation with 3 years of related experience preferred.
University undergraduates with related courses may also be considered.
APPLY IMMEDIATELY on Form PSC 367-461 to:
Public Service Commission,
401 Federal Building, Victoria, B.C.
Please quote Competition No. 67-V880

COLONY
"For Real Estate"
A unique sales organization for the experienced or those considering Real Estate as a career! For information call Mr. R. de Montigny 386-3231.
COLONY REALTY LTD.
1800 Blanshard St. (next to the Bay).

WANTED FOR HIGH CLASS MIDIsland motel, experienced resident room manager. Married couple. Victoria Press, Box 481.

## 26 FEMALE HELP WANTED

RECEPTIONIST-TYPIST REQUIRED FOR CHARTERED ACCOUNTANTS' OFFICE. APPLICANT SHOULD BE PERSONABLE AND ENJOY MEETING THE PUBLIC. ABILITY TO USE DICTATING EQUIPMENT OR TO TAKE SHORTHAND ESSENTIAL. SOME KNOWLEDGE OF BOOKKEEPING DESIRABLE. APPLY TO ROBERTS, DENSON, HILL AND CO., 545-645 FORT ST.

ACCOUNTS PAYABLE
A diversified local company involved in all phases of the lumber industry requires an experienced woman for Accounts Payable and related duties. Preference will be given to persons with a working knowledge of lumber. This is a permanent position and offers a full range of fringe benefits. Please reply in your own handwriting to Victoria Press, Box 476.

BOOKKEEPER REQUIRED. APplicants must be fully qualified, preference given to those with experience in the hotel or construction fields. The salary offered will be commensurate with training and experience. Reply in confidence giving full personal and career details to Peat, Marwick, Mitchell and Co. 1070 Douglas St., Victoria, B.C.

R.N.s URGENTLY REQUIRED. Preference given to those with B.C. registration and a number of years experience. Salary and other benefits according to Association agreement. For further information phone or write to The Priory Hospital, 567 Goldstream Ave., Victoria, B.C. 478-1721.

HOUSEKEEPER, AROUND 50, live out. 5 days Mon. to Fri. One meal to cook for noontime. Hours 9:30 a.m. to 3:30 p.m. $1.25 per hour, plus bus fare. Non-smoker, abstainer. Permanent if suited. State marital status. Victoria Press, Box 477.

CLERK-TYPIST TO HANDLE INvoices, accounts receivable and filing for an industrial supply company. Reply stating qualifications, age, marital status and salary required. Victoria Press, Box 507.

EXPERIENCED AND RESPONSible person for financial firm, with typing ability and ledger experience. Used to working with figures. Give age and brief description of experience to Victoria Press, Box 510.

A CORONARY UNIT WILL BE opening in the Royal Jubilee Hospital, Victoria, B.C. in Jan. 1968. B.C. registered nurses or those eligible are invited to make application for positions in this unit. Please apply to Director of Nursing.

RELIGIOUS WOMAN NEEDED. Full or part-time—lifetime security. Experience Sunday School, ministry, helpful. Earn $100 weekly and up on commission. No competition. Write John Rudin Co., 22 West Madison St., Chicago, Ill. 60602.

MATURE WOMAN, OVER 40, FOR motherless home, housekeeping and care for 2 little girls, 2 and 3 yrs., from 8 a.m. to 5 p.m. Salary according to ability. Victoria Press, Box 495.

EXPERIENCED WAITRESSES. Must be able to work any shift. Apply to Paul's Drive-In Restaurant, 1900 Douglas, between 12 noon and 8 p.m.

WANTED FOR EXCLUSIVE salon, female hair stylist, good experience. Beginning January 1st. Ph. 383-5260 after 6 p.m.

EXPER. PART-TIME WAITRESS, 11 to 4 shift. No Sundays. Apply Sat., 2655 Douglas, 386-9277. Sunday ph. 479-2262.

MATURE WOMAN TO BABYSIT and do light chores. Live in. Generous time off. Duncan area. Victoria Press. Box 443.

RELIABLE WOMAN TO BABYSIT in our home 2 to 6 p.m. weekdays. Cedar Hill and Hillside, starting January 388-9220.

WANTED — EXPERIENCED HAIR stylist, top wages, full time. 388-4668.

BOOKKEEPER - STENOGRAPHER real estate and insurance office starting January, '68. P.O. Box 908.

## 27 TEACHERS WANTED

SCHOOL DISTRICT NO. 2
(CRANBROOK)
Teacher required for the following position:
LAURIE JR. SECONDARY SCHOOL ½-time Typing Teacher plus other subjects duties to commence January 3, 1968.
Address applications to:
Secretary - Treasurer, School District No. 2 (Cranbrook),
703 Cranbrook St.,
Cranbrook, B.C.

REMEMBER!
Furniture buyers are reading the Classified Ads today. Phone 386-2121 and list your articles for sale.

## 29 SITUATIONS WANTED MALE

MATURE MAN, UNIVERSITY education, experienced in control of engineering contracts, electrical, eletronic, mech., materials; also proven sales ability seeks position Eng., buying, selling. 382-8717.

B.Sc. GRADUATE
requires employment in Victoria area. Will consider any position. 388-0428.

EXPERIENCED MAN IN TOPping, limbing and falling. Fast service. Free estimates. 388-9720.

19 YEAR OLD WOULD LIKE steady job. Work of any kind. 385-2056.

PAINTER — EXPERIENCED. Reasonable. By job or hour. 658-5094.

DUTCH LANDSCAPE GARDENER Expert in pruning and falling trees, clean-ups, remodelling. 382-0827.

HOME REPAIRS AND ALTERAtions inside or out; reasonable rates. Ph. 479-2740.

DRY WALL JOBS DONE REAsonably. Any job large or small. By contract or hour. 386-9527.

MAN 38, WANTS STEADY JOB, mechanically inclined. Will take anything. 385-3210, ask for Lou.

FENCING, CARPENTER REPAIR work, all cement work. 382-0827.

GARDENING AND CLEAN-UP 384-7962

INTERIOR—EXTERIOR DECORATing by hour or day. 385-7810.

PAINTER — CLEAN TRADESMAN, big or small jobs. 383-5906, 479-7295.

ODD JOBS.
Phone 478-1580 after 6 p.m.

BOY, 17, REQUIRES WORK. WILL consider anything. 385-8163.

## 30 SITUATIONS WANTED FEMALE

QUIET, RESPONSIBLE YOUNG woman, good at home upkeep, care of one baby, assist in home of semi-invalid, hospital ward or kitchen work. Live out only. References. $90-$125 month depending on responsibilities. 385-0853.

YOUNG LADY DESIRES POSItion as companion and-or housekeeper. Conscientious and reliable. References. Reply Victoria Press, Box 487.

MIDDLE - AGED PRACTICAL nurse, would like work with elderly invalids or convalescents. Reasonable rates. No living in. Reply Victoria Press, Box 488.

TAKE CARE OF CHILDREN IN my home, by day, week or month. Phone Mrs. Ross, 1306 Hillside. 388-7068.

RELIABLE STUDENT, GOOD with children, wants babysitting evenings and Sundays, Oak Bay-Rockland areas. 382-3949.

SPEEDY CLEAN UP, SPECIALIZE in house cleaning. Licensed and bonded. 658-8329, 5 to 7 p.m.

WILL DO ANY TYPE OF HOUSEwork, also babysitting. Vic West area preferably. 386-3892.

XMAS CLEANING. WILL DO YOUR "hard to get at" jobs at $1.40 hr. Phone 385-6526.

CATERING AND DECORATING for party dinners. Available now. 382-5648.

BABYSIT FOR WORKING mother, days or evenings. Lake Hill area. 479-6645.

NEW YEAR'S BABYSITTING MY home; $7 including breakfast, Gorge area. 384-0460.

CHILD CARE, MY HOME, Admirals, Christie Point area. References. 388-1294.

YOUNG CHINESE WOMAN NEEDS housekeeping. Live in. Victoria Press, Box 496.

BABY-SIT, MY HOME, NEW Year's over night. Loving care. 479-6475.

MIDDLE AGED WIDOW WANTS housekeeping work. Victoria Press, Box 492.

IRONING DONE IN MY HOME. Fast and efficient. 386-8506.

LIGHT HOUSEWORK, PRE-Christmas, $1.25 per hour. 385-5348.

## 33 BANDS, MUSICIANS AND ORCHESTRAS

THE LOST GENERATION DANCE band, available for Christmas and New Year's Eve. 382-3365 or 384-3391.

## 36 BUSINESS SERVICES AND DIRECTORY

### Brick Layers

DO IT NOW!
Repair or remodel firepl

## 36 BUSINESS SERVICES AND DIRECTORY

### Painters and Decorators

J. M. CULLINGFORD
PAINTER, PAPERHANGER
383-9126 135 BEECHWOOD

PAINTING AND DECORATING interior, exterior. Top workmanship, low rates. Blandford at 478-4961.

PAINTING AND DECORATING — reasonable rates, satisfaction guaranteed. Terms. 382-7885, 479-2473.

EXTERIOR, INTERIOR, WITH special low rates. Call Douglas, 388-5761. Free estimates.

### Piano Tuning

PIANO TUNING SPECIAL $10. H. Williams. 385-2524.

### Plasterers

STUCCOING, PLASTERING. Alterations. Reasonable. 479-4779.

### Plumbing and Heating

24-HOUR SERVICE. FREE ESTIMates. Qualified workmanship guaranteed for all your plumbing and heating repairs and renovations. JIM BRONSTON, Phone 386-2053.

PITT & HOLT LTD.
J. WELHAM, Prop.
Sheet Metal Work, Plumbing, Heating Installations, Oil Burners. 602 Esquimalt Road 383-7413

FOR QUALITY PLUMBING AND heating call 384-8656.

S. H. BROWN, 382-2747
Repairs, remodelling, new, work.

### Pottery

BOOKS, GLAZE, CHEMICALS, 9 TO 4. Gilmar, 1700 Kings Rd. 385-8113.

### Roofing, Insulation and Siding

PARKER JOHNSTON LTD.
1314 Broad St. 382-9181
ROOFING, INSULATION at its very BEST. Over 50 years' combined experience to stand the TEST.

SKYLINE ROOFING AND SIDING Free estimates. 24-hour service. C. LEONARD 382-6807

### Septic Tanks

AL PISTELL — SEPTIC TANK cleaners. 383-7345.

### Tailors

COMPLETE MEN'S ALTERAtions and remodelling to update men's apparel. Pants tapered, coats shortened, etc. Good selection top quality imported materials. Harold's Custom Tailors, 702 Johnson St., just up from Douglas. 384-4231.

BRITISH CUSTOM TAILORS.
WE alter, remodel and restyle
1311 Blanshard 383-2632

### Tree Service

SCIENTIFIC PRUNING, SPRAYing, removal. Large shade and fruit trees. Power stump chipper. Insured. Chas. A. Cowie, Tree Surgeons Ltd., 382-1676; Eves. 383-1688.

TOP, LIMB, FALL AND BUCK trees, stumps, heavy loose rock removed, hauled, clean-up service. Insured. 382-0532, 384-4038.

ANYTHING IN TREES, STUMPS, hedgework or dangerous trees. Call MT. VIEW TREE SERVICE
479-3873 Insured 382-2256

HAMBROOK, "THE TREE MAN." Hedges, stumps, trees. Reasonable. Insured. 384-1645; 384-3296 eves.

EVERGREENS — TREES, ETC. Transplanting—Pruning. 382-0201.

TREES SPRAYED, PRUNED OR removed. 479-2190.

### Wall Washing

WALL WASHING
388-7286

### Window Cleaners

AIRSPEED WINDOW CLEANERS. Prompt, guaranteed. 479-6576.

## 38 TRAVEL

GOING TO CALGARY? CHARTERed bus, special return rates, Dec. 26 to Dec. 31st. 385-6555.

## 39 PERSONALS

MOTHER, DAUGHTER 19, SON 13 recently returned Victoria seeking gentleman 48-60, separated, divorced or widower with or without children to share coming holiday celebrations with a future in mind. Must have sense of humor and preferably born under Leo. Victoria Press, Box 503.

FATHER AND SON 11, AVERAGE appearance, recently arrived in Victoria, like sports, homelife, seek lady friend or widow 35-48 with or without daughter or son to share the coming holiday celebrations with the future in mind. Victoria Press, Box 473.

EMILY, GLEN EWEN, SASK., daughter Donna 1941, relative enquires Mr. Robertson, 384-8637 or Victoria Press, Box 470.

LONELY GENTLEMAN, 26, would like to meet lady for dates and companionship. Replies confidential, Victoria Press, Box 504.

LADY IN MIDDLE 50'S WISHES to meet gentleman around same for outings. Victoria Press, Box 502.

GENTLEMAN WOULD LIKE TO meet lady, 45-55. Victoria Press, Box 499.

GENT 40 WOULD LIKE TO MEET lady for companionship. Victoria Press, Box 466.

YOUNG MAN, 30, NEW IN TOWN, likes good music and outdoors. Children welcome. Victoria Press, Box 505.

YOUNG MAN, 24, LOOKING FOR girlfriend between 20-27. Write Victoria Press, Box 489.

ALCOHOLICS ANONYMOUS
Contact 383-0415 or P.O. Box 1, 1006 View St., Victoria, B.C.

WORLD FEDERALISTS
Peace by World Law. 382-1322.

## 40 BUSINESS PERSONALS

"HOME FOR CHRISTMAS?" Find a loving partner through selective dating. Commonwealth Marriage Bureau—Licenced since 1936—Ste. 910 736 Granville, Vancouver. 683-3045

BEAUTIFUL INDOOR POOL, available to public, restricted basis; Sauna bath, Victoria's only Espresso Coffee Bar facing pool. Reservations and enquiries. 386-2812.

UNINHIBITED MAGAZINE OF breezy, interesting advertisements of UNATTACHED PERSONS. Copy 50c. Adv. 10c word. Box 206, Vernon, B.C.

LEARN HOW TO WRITE FOR money. Course starts Mon. and Tues. Telephone between 6-8 p.m. for details. 386-3511, local 33.

WEDDING KEEPSAKE. HAVE A movie made of it. Information. 652-2621.

TEA CUP READING, MADAM Bella, Govnor's Pancake House.

## 42 EDUCATION

TUTORING
Bring your school problems to us. We have helped others save a whole school year by: Offering the best in tutoring from Grade 1 to University levels; giving individual instruction extending friendly and understanding attention to students' particular needs. May we help you?
UNIVERSAL TUTORING COLLEGE
2020 Douglas
Phone 385-8803 Any Time

JIMMY CRICKET'S KINDERGARTEN
as of January, limited openings for youngsters in: Nursery 3's and 4's, Kindergarten, Grade 1. Call for information today. TWO LOCATIONS TO SERVE YOU: 1, 1061 Foul Bay Road, 382-3282; 2, 3410 Shelbourne St., 386-8355.

TUTORING, PROFESSIONAL help by experienced teacher. French, Math, new and old method. 382-7866.

NEW MATH TUTOR: EXPERIenced teacher charges $3 per hour. Phone 383-1070.

REDFERN, MONTESSORI SCHOOL and kindergarten. 386-0931, 384-4625.

## 60 FUEL

### Coal

CLEAN ALBERTA COALS
For Stoves and Furnaces
Coal and Coke for Aga Stoves
Prestologs — Heating Oils
ROSE FUEL CO. LTD
739 Pandora 388-6646

PRES-TO-LOGS DUMPED 240 $21; 120 $10.90; Lump Coal, $26.00 ton; Kindling, 8 sacks $4.70. Williams Coal, 382-9393.

COAL THAT LASTS — CLEAN, top grades. Richard Hall and Sons, since 746, 746 Fort St., 384-1451.

## 60 FUEL

### Oil

GET MORE CUSTOMERS BY PUTting Classified Ads on your sales staff now. Phone 386-2121 for a helpful representative.

STOVE AND FURNACE OIL metered delivery. Ideal Fuel Co. Ltd., 382-4622, 382-2832.

### Wood and Sawdust

TOTEM LOGS
$18 Per Unit
240 LOGS (12 LOGS PER CARTON)
DELIVERED WITHIN
5-MILE CIRCLE
Ideal for fireplace etc.
HARKNETT FUEL LTD.
384-9381 2333 Government St.

Fertilizer—Sawdust
Double screened for barns and gardens. By bulk or blown.
Quantity of Hog Fuel Available
SHAVINGS, 3 UNITS $7.95
Ideal Fuel Co. Ltd.
382-4622 382-2832

DHILLON FUEL — 383-3811
Cordwood, 2½ cords ..... $52
Dryland mill wood, 2½ cords ..... $18
Kiln dry planer ends, 2½ cords $18
Millrun millwood, 2½ cords ..... $12
Blower fir sawdust for furnace.

WOOD — WOOD
Dryland Fir Wood
never been in water.
2½ cords $14.95
Best Fuel Co. 384-5524

WOOD — DRY — WOOD
12" Length
Furnace—stove—fireplace
2½ Cords $17.95
Ideal Fuel Co. Ltd. 382-4622

ALDER, FIR, ANY LENGTH. Christmas trees, your choice, $2. Rolly's, 478-3549.

FIREPLACE, OAK WOOD, 1 CORD $30. 384-1645, 384-5296 eves.

## 61 BUILDING SUPPLIES

STEWART & HUDSON

POWER TOOL HEADQUARTERS
SALE SALE
Rockwell, Greenline, Porter Cable, Delta, Blaner, Black and Decker

| | Reg. | Sale |
|---|---|---|
| ¼" Greenline Drill | $24.93 | $19.97 |
| ⅜" Greenline Drill | $29.97 | $26.97 |
| ⅜" Varispeed Drill | $49.97 | $39.97 |
| Jig Saw | $36.95 | $29.97 |
| 2 speed Jig Saw | $44.97 | $39.97 |
| Greenline Router | $69.97 | $59.97 |
| Greenline Sander | $36.97 | $29.97 |
| 7¼" Greenline Saw | $69.97 | $58.97 |
| 6¼ Porter Table Saw | $109.50 | $88.95 |
| 7¼ Porter Table Saw | $119.50 | $95.95 |
| Porter Table Jig Saw | $79.50 | $58.95 |
| 9" Beare Radial Saw | $319.00 | $299.50 |
| 12" Band Saw w/motor | $238.50 | $199.95 |
| 10" Delta Heavy duty Saw | $342.00 | $279.50 |
| 7¼" Black and Decker w/case | $65.10 | $46.99 |
| ¾ h.p. Capautor ball bearing motor | $46.95 | $37.99 |

CERAMIC TILE SALE
Big assortment, popular patterns. White and gold, 49c sq. ft.

FLOOR TILE SALE
New Shipment Canadian Tile
12x12 Armstrong Vinyl ..... 19½c
9x9 Vinyl ..... 9½c

MINOR SALE
Direct Import Quality Belgian

| | |
|---|---|
| 42x28 Crystal | $11.88 |
| 42x28—⅛" plate | $16.88 |
| 28x24 Crystal | $ 6.88 |
| 16x48 Crystal | $ 7.99 |
| 16x24 ⅛" plate | $ 5.49 |

V GROOVE MAHOGANY

| | | |
|---|---|---|
| 4x7 | Cottage Sale | $2.29 |
| 4x8 | Cottage Sale | $2.49 |

TAN BANK HICKORY
4x8¼ Prefinished ..... Sale $5.99

P.V. HARDBOARD SALE

| | |
|---|---|
| 4x8—⅛ | $1.27 |
| 4x8—¼ | $1.77 |
| 4x4—¼ | .89 |

CEILING PANELS

| | |
|---|---|
| 4x4 Natural | 99c |
| 4x4 White | $1.39 |

STEWART & HUDSON
Open 6 days to 5:30
400 Block, Gorge E.
Phone 386-3211

CUBBON LUMBER & BUILDING SUPPLIES LTD.
1720 Cook St. 515 Alpha St.
384-8181

PANELING

| | Reg. | Sale |
|---|---|---|
| 4x8 Pre fin. mahog. | | $ 3.49 |
| 4x8 Walnut | $12.95 | $ 9.94 |
| 4x8 Birch | $12.35 | $ 9.65 |
| 4x8 Teak | $12.95 | $10.94 |
| 4x8 Cherry | $11.95 | $10.94 |
| 4x8 Tiama ¼" | $18.95 | $15.50 |
| 4x8 Cedar Wood ¼" | | $ 5.95 |
| 4x8 Aspenite ¼" | | $ 2.79 |
| 4x4x¼ Hardboard | | .89 |
| 4x8x¼ Hardboard | | $ 1.27 |
| 4x8x¼ Hardboard | | $ 1.95 |
| 4x8x⅝ Particle Bd. | | $ 4.95 |
| 4x8 Moracan Tan-Pre. Fin. | | $ 3.99 |

RANCH PANEL SHORTS
3' 4' 5' 6'

| | | | | |
|---|---|---|---|---|
| Six inch, each | .18 | .24 | .40 | .44 |
| Eight inch, each | .24 | .36 | .50 | .68 |

PACKAGED LUMBER

| | |
|---|---|
| 25 pcs. 2x4-4' ECO | $2.79 |
| 25 pcs. 2x4-6' ECO | 3.95 |
| 25 pcs. 2x4-8' ECO | 6.75 |
| 25 pcs. 2x4-10' ECO | 7.25 |
| 25 pcs. 2x4-12' ECO | 8.25 |
| 25 pcs. 2x3-8' M-R | 8.79 |
| 25 pcs. 2x4-6' Cedar M-R | 5.95 |
| 25 pcs. 2x3-6' Cedar M-R | 4.95 |

SQUARE TEX CEILING PANELS
4'x4'x¼"—12" squares. Natural Ceiling Tile. Per panel ..... 99c

PING PONG TABLES
(Regulation size)
with bases
SPECIAL ..... $19.95

CUBBON LUMBER & BUILDING SUPPLIES LTD.
6 Days a Week
to 5:30 p.m.

WHY PAY MORE?
D Waterproof fir plywood

| unsanded 4' x 8' | sanded |
|---|---|
| 5/16" ..... $2.35 | ¼" ..... $3.15 |
| ⅜" ..... $2.75 | ⅜" ..... $3.95 |
| ½" ..... $3.95 | ½" ..... $5.45 |
| ⅝" ..... $4.85 | ⅝" ..... $6.35 |
| ¾" ..... $5.85 | ¾" ..... $6.95 |

2" x 4"—7½' hardboard ..... .45
4' x 8'—¼" hardboard ..... $1.25
4' x 8'—¼ hardboard ..... $1.75
4' x 8' Gyproc No. 1 white ..... $2.35
2" x 4"—8' studs from ..... .20
2" x 4" random econo MBM $29.95
LANGFORD BUILDING SUPPLY
940 Goldstream Avenue 478-1724
Open seven days a Week

BARGAINS — BARGAINS
Plastering and Masons Tools, one week only, Special 15% off. Clearing Paint and Lock sets at Special prices.
Albitol and Permanent Cement for leaky basements and concrete repairs. Sand, Gravel, Cement any quantity.
Open Saturdays till noon
ISLAND BUILDING SUPPLY COMPANY LTD.
575 Gorge Road East
382-5178

VAULT DOOR AND FRAME. $125. Royal Trust-Rental Dept. 388-4311.

## 61 BUILDING SUPPLIES

S. J. PEDEN LTD.

2'6"x6'6"x1⅜" No. 1 VARNISH MAHOGANY DOORS
(slight defects)
SPECIAL $5.95

Ceiling Tile, white, 12x12 and 16x16.
64 sq. ft. ctn ..... $8.49
4x7x4 mm. Prefin Mah ..... $2.69
4x8x¼ Prefin Birch ..... $7.49
4x8x3/16 Teak, Walnut and Rosewood ..... $10.95
4x8x⅜ Gyproc Wallboard ..... $2.49
4x8 Plastic Laminate ..... $13.49
4x8x¼ Sanded Fir ..... $3.25
4x8x¾ Sanded Fir ..... $3.89
4x8x11/16 Sanded Fir ..... $6.25
4x8x¾ Sanded Fir ..... $6.50
4x8x⅜ Unsanded Fir ..... $4.95
4x8x¾ Unsanded Fir ..... $5.60

SEE US for BEST PRICES on doors, mouldings, floor tile, hardware and asphalt roofing.
8 to 5, 6 days a week
S. J. PEDEN LTD.
2855 QUESNEL ST.
386-3464
One Block East of Douglas Between Market and Topaz

COLUMBIA READY MIX LTD.
2949 Phipps Rd.
Ready Mix Concrete Deliveries
Monday thru Saturday.
Plant 478-1701 Res. 478-2737

PRE-FAB SHOP LTD.
Mfg. of quality custom made sheet metal duct and fittings for commercial and industrial use in ventilation, heating and air conditioning. CONDUCTOR PIPE and ELBOWS
All types FLASHING
CONVERSION, OIL BURNERS
REGISTERS and GRILLS
382-5214 412412 Alpha Terrace

## 62 FURNITURE

NEW AND USED SPECIALS

| | |
|---|---|
| Large easy chair (gold) | $39.50 |
| Drop back sofa (excellent condition) | $98.00 |
| Used mattresses from | $ 5.00 |
| Unpainted furniture from | $ 8.95 |
| Glass front china cabinet | $25.00 |
| McClary fridge (good working order) | $75.00 |
| Imperial Maple 4'6 bed, reg. red finish (chest also available) | $45.00 |
| New 2 pce. chesterfield and chairs, choice of 3 colors—gold, green gold and red, blue black—reg. $249.50 | $199.00 |

HOME FURNITURE
825 Fort Street 382-5138

1 ONLY
BEDROOM SUITE
INCLUDES
Twin Beds, 72" Master Dresser with landscaped tilting mirror and night table.
REDUCED TO CLEAR
$299
TRADER VIC'S
1412 Quadra 388-6264
Open Nightly 'till 9 p.m.

LUNDS AUCTIONS
Tuesday and Saturday
ALL HOUSEHOLD FURNISHINGS, TOOLS, CARS, BOATS, ETC.
PHONE FOR FREE APPRAISAL
926 FORT ST. 386-3308

MAYNARDS AUCTIONEERS
FURNISHINGS PURCHASED OUTRIGHT OR SOLD ON CONSIGNMENT. APPRAISAL WITHOUT OBLIGATION.
HIGHEST PRICES REALIZED AT
MAYNARDS 388-5191

KILSHAW'S AUCTIONEERS
Buy — Sell
CASH
Guaranteed Appraisals
1115 Fort 384-6441

XMAS SPECIALS
Lane wal. cedar chest. $54.50; walnut desk, $87.50; maple desk, $74.50; walnut swing mirror, $42.50; 6 dark oak dining chairs, $134.50; bookcase, $19.50; rocking chair, $29.50; occasional tables from $12.50; walnut dinette table, $64.50. Specialty Finishers Ltd., 751 Discovery St., 382-4612.

REPOSSESSED FURNITURE
Complete 3-room groups, kitchen, living room and bedroom. Well taken care of. Assume payments of $10 a month. To view phone Lin Bell, 386-2458 days, 384-1057 eves.
CONTINENTAL HOME SUPPLY
851 Johnson 386-2458

COUNTRY AND CITY AUCTION
FURNITURE BOUGHT AND SOLD
SALES SAT. 1 P.M.
731 Goldstream Ave. 478-1791

CLEANING
Two-piece chesterfield cleaned, demothed, in your own home from $19. We also clean carpets. For free estimates call Ambassador Home Service. 382-5532.

THE BRITISH UPHOLSTERY Shop. Personal calls with upholstery fabrics and slip covers without obligation. 385-2222. 1408 Broad at Johnson.

SACRIFICE, 5 MONTHS OLD, immaculate twin swingaway king size unit, Sealy mattresses, padded white vinyl head board. Cost, $250. Will sell, $170. 479-2564.

PERSONALIZED RE-UPHOLSTERing service in the home. Phone 382-5111 and ask for J. Worden or G. Hodgson. Standard Furniture Co., 737 Yates.

6-YEAR-OLD CRIB, PLUS YOUTH bed and fitting plastic covered mattresses. Phone 382-1624, 12 to 3 p.m., Sunday.

MAHOGANY DINING TABLE, $50; also walnut Duncan Phyfe coffee table, $30; 9x12 India rug, $85. 479-2655.

XMAS LAMP SPECIAL. VALUES $28 - $48, now only $19.50.
CONTINENTAL HOME SUPPLY
851 Johnson 386-2458

REDI-BED CONVERTIBLE SOFA. Sealy mattress, almost new, $135. 383-3384 after 6 p.m.

FOLDING COT WITH SPRING-filled mattress, $12. 2046 Marrion St.

STUDENT'S DESK, 7 DRAWERS, arborite top, $28. Mahogany bookcase $19. 383-4887.

MODERN CHESTERFIELD AND chair; raspberry, very good condition. $75. 385-7304.

ROUND 40" VILAS MAPLE DINing table, as new. 477-5790.

SERTA HOLLYWOOD BED, 4'6". $50. 477-2176.

5-PIECE KITCHENETTE SUITE, like new, $50. 388-5762 after 6 p.m.

CHROME SET, $30
658-8194

DANISH MODERN 8-PCE. DINING room suite, as new, $385. 479-6488 or 658-8286.

HOUSEHOLD AND BABY FURNIture for sale. 658-5055.

FRUITWOOD FRENCH PROvincial coffee table, new. 479-2632.

BEDROOM SUITE, $80; CHROME kitchen suite, $30. 1422 Harrison.

ANTIQUE WHITE AND GOLD bedroom suite. Best offer. 388-8452.

## 63 MUSICAL INSTRUMENTS

SACRIFICE CHOPIN SPINET piano, solid walnut, as new, half-price, $375. 384-1333.

ELECTRIC GUITAR AND AMplifier, excellent condition, $50. 383-2847.

HAMMOND CHORD ORGAN WITH percussion, bench, and music. $750. 642-3464.

WANTED 2 MANUAL ORGAN, prefer Hammond. 382-5553 or 652-2524.

BASS AMP—3 INPUTS, TREMOLO. 15" Jenson speaker, $135. 384-0131 after 5 p.m.

UPRIGHT OLDER STYLE PIANO and stool, antique white, excellent condition, $250. 382-6410.

120 BASS ACCORDION WITH case, excellent condition. $175. Phone 382-0536.

KENT 3-PICKUP GUITAR AND case. 479-2294.

SCANDALLI ACCORDION, 120 BASS, 3-switch, $100, 384-2683.

## 63 MUSICAL INSTRUMENTS

TALISMAN MUSIC CENTRE

| | |
|---|---|
| Carora guitars | $9.95 |
| Suzuki guitars | $19.95 |
| Regent jumbo guitars | $55.00 |
| Yamaha 150 guitars | $69.00 |
| Guiya Electric guitars | $49.00 |
| Electric mandolin | $38.50 |
| Violins from | $24.00 |
| Vox Fuzzione | $39.00 |
| Regent H-B elect. | $69.00 |
| German trombone | $69.00 |
| Coronet | $69.00 |
| Vox Super Continental organ | $1450.00 |
| New Garnet amps. from | $425.00 |
| Epiphone bass guitar | $158.00 |
| Fendor stratocaster | $275.00 |
| Electronome | $18.95 |
| 939 Yates | 384-9222 |

USED
SPINET PIANO
AND BENCH
RENT TO PURCHASE
$12 PER MONTH
FLETCHER BROS.
2020 Douglas 383-0248 anytime

CHRISTMAS SAVINGS

| | |
|---|---|
| 2 pickup electric guitars | $39.00 |
| 12 string electric | $39.00 |
| Flat top guitars | $18.95 |
| Classic guitars | $18.95 |
| Drum outfits | $139.00 |
| Banjos | $39.00 |
| Electric mandolins | $89.00 |
| Yamaha guitars | $37.00 |

Hall and Fairfield Music Centre
728 Fort Street. 385-8342

XMAS SPECIALS

| | |
|---|---|
| Fabulous Kawai pianos, 10 year guarantee | |
| New 5' home size grand | $1,888 |
| New apartment size Kawai console | $695 |
| New Willis demonstrator | $623 |
| Rebuilt upright ..... $285 and up. | |

Top trade for old pianos in any condition. Easy terms, no down payment. Ces. King's Piano Service 477-3918.

SEE THE
FINE DISPLAY
OF YAMAHA
GRAND PIANOS
FLETCHER BROS.
2020 Douglas 383-0248

NOTICE HOW MANY PROFESsional organists in TV play Hammond organs? It costs no more to own a Hammond. Ask about Eaton's rent-to-purchase plan, with lessons at no added cost. EATON'S Music Centre, 382-7141.

IT'S A SONG TO REMEMBER, when played on a THOMAS ORGAN — the most successful instrument in Victoria homes. Available only at Reginald Stone Organ Studio, across from Eaton's at 1239 Broad Street. Ph. 383-0233.

NEW LOWREY ORGAN, MODEL T.L.O. Holiday, de luxe with A.O.C and built in Leslie speaker. Retail price over, $1,900. Sale price, $1,395. Terms. 642-5740 evens.

SEE US FOR THE LOWEST prices on new and used organs, pianos and musical instruments. Willis Music Studio, 1320 Broad St., 385-5242.

FOR SALE OR TRADE, 48 BASS Hohner accordion with travel case, as new, cost $165. Sell for $85 or trade for electric guitar and amplifier in good condition. 384-8800.

FOR PROFESSIONAL ORGAN INstruction call Eaton's Music Centre. Three teachers available in Eaton's Hammond Organ studio. Phone 382-7141.

HEINTZMAN AND NORDHEIMER pianos, new and used, for sale or rent. Lessons available. Eaton's Music Centre, Main Floor, Home Furnishings Buildings. Ph. 382-7141.

REED PIANO ORGAN, NO CHORD buttons, 36 white keys, 25 black, very good tune and condition, $250 cash. 224 Superior St.

MOVING—BUYER BROKE WORD, have 2 weeks left. Baldwin organ, like new. Cost $2,200. $1,595 or offer. 477-6523 or 386-9762.

RENTALS, SALES AND REPAIRS for all band instruments. Nelson's Instrument Repair Service, 4129 Carey Rd., Phone 479-2827.

WANTED TO BUY, HEINTZMAN, Nordheimer or Mason and Risch piano. Fletcher Bros., 2020 Douglas. 383-0248 anytime.

WE BUY USED PIANOS FOR cash. Phone EATON'S Music Centre, 382-7141.

HAMMOND CHORD ORGAN, WITH percussion, dark walnut finish, lovely condition. $375. 383-5180.

SET OF DRUMS, COST OVER $300, good condition, $180. 382-4597 after 5 p.m.

4-PIECE SET OF ENGLISH MADE drums, good condition, $125. 385-2967.

ELECTRIC GUITAR, CASE AND amplifier in good condition. $20. 385-0656.

ACCORDION 48 BASS, NEW CONdition. Accordion course with records. 384-5130.

SMALL UPRIGHT PIANO, WALnut. Collard & Collard, London, $150 cash. 3168 Harriet Rd.

ANTIQUE REED ORGAN
479-2004

TITANO ACCORDION, 120 BASS, cost $500, Will sell for $250. 478-3335.

STANDARD UPRIGHT DOMINION piano, good condition. $350. 385-2900.

½, ¾ AND FULL SIZE VIOLINS. 386-7996.

REBUILT PIANOS, EASY TERMS Scott Piano Service. 384-4623

UPRIGHT WILLIS PIANO, LIGHT oak finish. $495. 384-9460.

HEINTZMAN PIANO — $495
477-4770

NEW YAMAHA ORGAN, BARgain. 385-0423.

2 2½' HORNS, AMPLIFIER, microphones, etc. 478-4264.

OLDS TRUMPET AND CASE. PERfect. $100. 479-4361.

B FLAT BUFFET CLARINET, like new. 383-9102.

TAKT AMPLIFIER, $25.
384-2514.

COURLAY UPRIGHT GRAND piano, excellent condition. 479-2629.

C MELODY SAXOPHONE
Ph. 479-6962

PIANO, SPINET HEINTZMAN Gerhard, $500. 385-4681.

120-BASS ACCORDION, LIKE NEW, $129. 479-1048.

ONE ALTO SAX
385-6030.

## 63A MUSIC TEACHERS

PROFESSIONAL INSTRUCTION
ACCORDION
BERNIE PORTER MUSIC STUDIO
1734 Douglas Street 382-9542

PRIVATE MUSIC LESSONS ON MOST ALL INSTRUMENTS
HALL AND FAIRFIELD
728 FORT — 385-8342

ESTHER'S ACCORDIAN STUDIO
Accordions loaned beginners
1428 Westall 383-0701

PLAY POPULAR PIANO
20 lessons. Results guaranteed
Mrs. Ted Williams, 386-1252

## 64 TV, STEREO, RADIO SALES AND SERVICE

R.C.A. MANUFACTURER'S CLEARANCE
AM-FM-FM Stereo, Garrard changer, Astatic cartridge, solid state, 20 transistors, 21 diodes, separate treble and bass tone controls. Speakers: two nine-inch ovals, two whizzers.
REGULAR $299.95
TO CLEAR $230
NOTHING DOWN—$10 MONTHLY
QUADRA APPLIANCE SERVICE CENTRE
3514 QUADRA ST.
385-6422

TV RENTALS
19" and 21" Portables
OPTION TO PURCHASE
MAIS FURNITURE
1821 Cook St. 385-2345

TV SERVICE
20 YEARS EXPERIENCE
All repairs done in your home
Call For Appointment
COLORAMA TV SERVICE
9 A.M. TO 9 P.M.
388-8751
Guarantee service within 1 Hour

STEREO, RADIO COMBINATION, cabinet top, reasonable. Call 479-3034

ELECTROHOME STEREO HI-FI amp., $90. Phone 652-2078.

21" TV's $25 TO $40, 3 RADIOS $8 to $12 383-7131.

## 64 TV, STEREO, RADIO SALES AND SERVICE

ADMIRAL DE LUXE STEREO, new concept in speaker set up. All AM and FM, features Dual changer, 120 watt output.
2 Dumont 40 watt output stereos, AM and FM Gerrard changer, tape jack.
Panasonic tape recorder, one month old, 4-track, 2-speed.
All above models as new. Full warranties. Save $60. $214, trade and terms.
Phone Lin Bell, 386-2458 days, 384-1057 eves.
CONTINENTAL HOME SUPPLY
851 Johnson 386-2458

FACTORY SPECIAL ON STEREOS
8 only, 75 watt output. Top stereo components including tape and satellite speaker jacks. Reg. $699.
SPECIAL $499
CONTINENTAL HOME SUPPLY
851 Johnson, 386-2458

TELEVISION — RADIO
MAJOR APPLIANCES
Repairs made in your home or in the service building by competent technicians and backed by famous HBC guarantee. You can charge it or use your PBA. Dial 385-1311.
THE BAY

SEE CONTINENTAL'S NEW TV, Stereo, and 3-way display. We are overstocked due to remodelling and will give top trade-ins, reduced prices and a free turkey throughout the Christmas Season. Phone 386-2458.
CONTINENTAL HOME SUPPLY
851 Johnson

TVS AND RADIOS REPAIRED AND Overhauled by Government Certified Technician
BRENTWOOD BAY ELECTRONIC SERVICE
P.O. Box 101, Brentwood Bay
Phone 652-2045 or 652-1419

WESTINGHOUSE
CHRISTMAS SPECIAL
4-speed solid state record player. Reg. $49.09 ..... SPECIAL $29.88
DELTA ELECTRIC
714 Cormorant St. 384-7416

BUTLER'S TV RENTALS
BLACK & WHITE
COLOUR
RENTAL — PURCHASE PLAN
PHONE 383-6911

REPOSSESSED 3-WAY DUMONT combination, call L. K. Johnson, 386-2458 Continental Home Supply, 851 Johnson.

SAVE MONEY
ON YOUR TV REPAIRS.
KILNER'S TV SERVICE
Calls $3.50 Anytime 382-7475

LITTLE'S TV SERVICE
Government Certified Technician
Calls $4.50. Guaranteed work 384-4550

3-WAY TV RECORD PLAYER, solid state, AM-FM stereo, 15 mos. old. 382-9965.

MOBILE RADIO TELEPHONE
Ball & Shemilt Electronics Ltd.
No. 1 W. Burnside Rd. 386-7701

SOLID STATE PHILCO STEREO portable, 4 speakers, diamond needle, like new, $95. 384-2285.

R.C.A. VICTOR OLYMPIC 3-WAY combination, Ebony finish, good condition, $125. 382-4336.

21" R.C.A. CONSOLE, A-1 CONDItion, new picture tube under warranty. 384-5400.

SYLVANIA TV, EXCELLENT CONdition, best offer. 386-0265.

## MAIN ITEMS ON RADIO STATIONS

AM Stations—Victoria: CJVI, 900; CFAX, 1070; CKDA, 1220. Vancouver: CJOR, 600; CBU, 690; CKNW, 980; CKWX, 1130; CHQM, 1320; CFUN, 1410. Seattle: KIRO, 710; KOMO, 1000; KING, 1090. Bellingham: KARI, 550.

FM Stations — Victoria: CFMS, 98.5. Vancouver: CKLG, 99.3; CFQM, 103.5; CBC, 105.7. Seattle: KLXI, 95.7; KLSN, 96.5; KING, 98.1; KIRO, 100.7; KETO, 101.5. Tacoma: KTNT, 97.3; KLAY, 106.1. Edmonds: KGFM, 105.3. Bellingham, KERI, 104.3.

Most stations broadcast news bulletins on the hour and on the half-hour at early morning and evening peak periods.

Major newscasts: CBU, 9 a.m.; BBC news, 7 p.m., national news: CFAX, CKDA and CJVI, 8 a.m. 12:30 p.m., 6 p.m., 10 p.m.; KIRO, 6 p.m.; KOMO, 6 p.m., 10 p.m.

### TONIGHT'S FM FEATURES

6:10: CFMS: Stereo Serenade: "A Passport to Dining."

8:00: CFMS: Gala Performance: The Music of Spain, including Capriccio Espagnol (Rimsky-Korsakov), Interlude and Dances from L Vida Breve (Falla), Songs by Montserrat Caballe and Spanish piano music of Albeniz performed by Jose Iturbi.

9:00: CFMS: Dutch Concert Hall: From Radio Nederland. 10:00: News.

10:05: CFMS: Adventures in Sound: Stanley Black conducts the London Festival Orchestra and Chorus, featuring Music of the People, some of the best of Hebrew melodies, Broalway Show Tunes, Exotic Percussion, Bongos Flutes and Guitars.

11:00: CFMS: Eleventh Hour Jazz; Sonny Rollins, the Modern Jazz Quartet, Maynard Fergusen.

12:00: CFMS: Prelude: For the "Quiet of Night."

### TONIGHT'S RADIO HIGHLIGHTS

7:30: CBU: Sounds of Farewell. A documentary on the last trip of the ship Queen Mary.

8:03: CBU: From the Mountains to the Sea. A guided tour around the Gulf Islands.

9:03: CBU: The Fourth Estate. "Obituaries," compiled by Earl Rosen.

9:30: CBU: Westminster Abbey and Its Music.

11:03: CBU: A Touch of Greesepaint. "The Admirable Crichton," by J. M. Barrie.

### SUNDAY FM FEATURES

8:55: CFMS: Sunday on CFMS: "The Sound of the Good Life," with Werner Muller's Orchestra opening with "Let Me Entertain You." The program includes an Italian segment with Jimmy Carroll's orchestra and Sergio Franchi, brilliant marches by Frederick Fennel Eastman band and the Goldstream Guards, music of the approaching season by the Hollywood Bowl Symphony and Leontyne Price, Israel folk tunes with the Karmon Singers and the Barry Sisters. News at 9, 10, and 11:00 a.m.

12:00: CFMS: Matinee in Stereo: Beautiful music for dining. News: 12:30.

2:00: CFMS: CFMS Revue: Peggy Lee and George Shearing, Clancy Brothers and Tommy Makem, Bob Newhart, Joao Gilberto, Swinging in a Berlin Nightclub.

3:00: CFMS: Sunday on CFMS: The spectacular sounds in varied patterns including Les and Larry Elgart, Tommy Dorsey, Vic Damone, contemporary classics by Ferrante and Teicher with Bobby Hackett. News at 6:00.

6:10: CFMS: Stereo Serenade: "Passport to Dining."

7:00: CFMS: Melodies of the Masters: Waltz from Serenade for Strings (Tchaikovsky), Serenade (Drigo), Air on the G String (Bach), Brahms Waltz in A Major, the Last Spring (Greig), Prelude No. 7 (Chopin.)

7:30: CFMS: Stereo Opera: "The Magic Flute" (Mozart), Nicolai Gedda, Gundula Janowitz, Walter Berry, Ruth Margret Putz, Gottlob Frick, Lucia Popp, Elisabeth Schwarzkopf, Philharmonic Orchestra conducted by Otto Klemperer.

9:45: CFMS: The Living Bible: Presenting Sir Laurence Olivier.

10:30: CFMS: Sunday Nocturne: Music for close of day with the spoken word. The Robert Shaw Chorale, George Beverly Shea, Christmas music by Elizabethan Singers. Your host, Reverend H. W. Kerley of Fairfield United Church.

### SUNDAY'S RADIO HIGHLIGHTS

11:30: CBU: CBC Vancouver Chamber Orchestra.

2:03: CBU: CBC Showcase. "Music from Montreal," featuring the Johnny Holmes Orchestra.

3:10: CBU Cross Country Checkup.

6:00: CBU: N.H.L. Hockey. Toronto Maple Leafs and St. Louis Blues.

8:40: CBU: Weekend Sound of Sports.

9:03: CBU: Symphony Hall. With the Montreal Symphony Orchestra, conducted by Franz Paul Decker.

11:03: CBU: Project '68. A look at some of the history surrounding the National Film Board.

## 64 TV, STEREO, RADIO SALES AND SERVICE

R.C.A.
COLOUR TV SPECIALS
"THE ALLEN"
19" Portable
REGULAR $705
SALE PRICE $575
"THE WAGNER"
Vinyl-covered Metal Cabinet in Executive Walnut Grain
REGULAR $860
SALE PRICE $668.88
"THE ROBBINS"
Walnut Contemporary Console
REGULAR $905
SALE PRICE $718.88
"THE RUPERT"
Slight Cabinet Defects
REGULAR $775
SALE PRICE $595
QUADRA APPLIANCE SERVICE CENTRE
3514 QUADRA ST.
385-6422

ALL
THE CHANNELS
ALL
THE TIME
FOR JUST PENNIES
A DAY
Victoria Cablevision Ltd.
3601 Shelbourne
477-1884

PRE-CHRISTMAS CLEARANCE
1—ADMIRAL Stereo, featuring Garrard Changer, AM-FM Stereo, Multiplex, Walnut Cabinet $535.95
1—RCA 21" New Vista TV, Walnut Cabinet, with trade only $269.95
1—ADMIRAL Instant Play 21" TV, 3-Speakers, Walnut Cabinet $349.95
1—19" ADMIRAL Portable Color TV. Only $679.95
THE MUSIC BOX
2248 Oak Bay Ave. 385-8222

KENT'S LTD. RENTAL

## 80 BOATS AND MARINE

CANOE COVE MARINA
SWARTZ BAY SIDNEY, B.C.
656-3915

On display now—20 ft. Bertram Bahia Mar, all in fibreglass. Performance and ride that you won't believe possible in a 20 ft. boat until you've tried it. Two berths forward in a cuddy cabin with optional toilet. Speeds to 39 m.p.h. with the standard inboard-outboard power.
$7,895
SEE US NOW

USED BOATS

14 5" GLASCRAFT, 40 h.p. Evinrude, Explorer trailer, complete unit like new $1,450

15' 6" BELLBUOY hardtop, 75 h.p. Johnson, trailer ...$1,950

20' SANGSTER CRAFT, 140 h.p. Mercruiser, 10 h.p. Johnson and rubber dinghy ....$5,950

21' CHRIS CRAFT, 95-h.p. Chris craft. Top condition....$2995

23' BERTRAM Sports Convertible, twin power speeds to 33 mph .....$10,495

26' CHRIS CRAFT, sleeps 4. Boat and boathouse....$6300

28' GRENFELL, sleeps 4, dual controls, Universal power .....$6950

36' MONK Sedan with 280-h.p. V-8 Chrysler, fresh water cooled; cruise at 14 knots, sleeps 6 in comfort; plus oil range, large cabin and spacious cockpit area with fully-enclosed camper top. Excellent value at.....$15,900

40' Trunk cabin SEDAN, Chris craft power, 160-h.p., fresh water cooled...$9500 or Offer

40' Raised deck fly bridge CRUISER, Monk design, twin Chrysler powerboat and boathouse....$21,500 or Offer

These are a few of the many models offered this weekend at

CANOE COVE MARINA
Bertram — Shepherd — Trojan
CANOE COVE 36

VAN ISLE MARINA

SAFEST IN A STORM

Our sheltered floats are supervised day and night for your protection.

To sell or buy a boat see our brokerage department. Boats offered for sale must pass rigid inspection.

30 ft. CRUISER, Gillnetter Hull, 260 HP Intercepter. A fast, seaworthy boat with comfortable living space. Oil stove, radio, all in new condition, $9,500.

26 ft. CRUISER, Lapstrake hull, 60 HP Graymarine. A good, seaworthy boat for fishing or cruising, $2,750.

32 ft. FAST CRUISER, 280 HP Chrysler. Radio, Sounder, Propane stove with oven. Spacious living cabin and fine performance, $9,950.

35 ft. cruiser $4,500. 32 ft. Twin Screw Chris Craft $11,500. 26 ft. Brandimayr $4,500. 42 ft. Twin Screw $33,500. 36 ft. Twin Screw fibreglass $30,000. 46 ft. Diesel $20,000. 30 ft. Chris Craft $7,950. 35 ft. Troller $7,500. 24 ft. Cruiser $4,500. 27 ft. Chris Craft $8,800. 15 ft. Fisherman $495. 26 ft. Cruiser $2,750. 32 ft. Artcraft $9,950. 31 ft. Owens $9,500. And many more.

Every boat we list is available for survey. Steve Dickinson or Geoff Simpson will help you find the right boat for your needs. See us this week-end and enjoy winter cruising.

VAN ISLE MARINA LTD.
Tsehum Harbour, Sidney 656-1138

MARINE GIFT SUGGESTIONS

Gimbal Glass Holders ..$1.35
Boat Fenders, from .....$1.20
Rod Holders, from .....$3.35
Riding Lights, from ....$6.50
Hand Spotlight, from $11.95
Electric Horns, from...$10.75
Gas Detectors, from....$55.00
Combination Bilge
Pump and Blower...$49.95

GIFTS GALORE TO SUIT ANY POCKET BOOK

Insure your investment — winterize your motor with us—free storage, pay next spring.

MULLIN'S MARINE SALES LTD.
925 Yates
382-1928

FIBREGLAS

Resin ..... Gal. $6.95
6 oz. x 35" cloth—
Lin. yard $1.35
PELAGIC PACIFIC IND. LTD.
4 Huron Street 386-1811

ORR MARINE

One 100-H.P. engine with Eaton outboard drive. One reconditioned Chrysler Ace marine engine.
31 ERIE STREET 382-5613

23' GLEN-L EXPRESS, 4 YEARS old, f.w. cooled Chevrolet 283, boat is in excellent condition throughout $6,995. Phone 656-3915 or 477-1620.

2—1963 35 H.P. ELECTRIC LONG shaft with controls $395 each. VAN ISLE OUTBOARD, Sidney, 9768 Third Street. 656-2665

BASIC MATERIAL FOR 7' 11" SABOT sailing boat $30.25.
SAANICH LUMBER YARDS
9021 DOUGLAS ST. 385-2486

CASH OFFERS
On all Boats, Marine Equipment
MAYNARDS. 388-5191

WANTED—14' OR 15' FIBREGLASS runabout with or without motor. 478-6646.

FOR SALE—'63 EVINRUDE engine, 18 h.p., $185 cash. Phone 384-1263.

## 81 TIMBER

NEAR TOFINO 164 ACRES, 1,000,000 ft. tbr. Lovely beaches. $35,000. F. G. Rainsford, 819 Fort St. 382-7522.

WANTED — CHRISTMAS TREES. I will cut, will pay top price. 477-4740.

WANTED — FIR OR BALSAM standing or felled timber. Perry Bros., 478-2580.

WHOLESALE CHRISTMAS TREES wanted. 385-6242, 479-4894.

## 82 MISCELLANEOUS FOR SALE

M M M M M M M M M M

CLEAROUT!
SELLING AT COST!

1—Smokercraft Sportsman 12 Aluminium quality boat ....$199
2—Smokercraft Zephyr (the big 12) .....$279

FREE STORAGE! When you have your outboard motor winterized under our 10 point plan, plus 10 per cent Discount on parts and labour!

WE PICKUP, haul and deliver.

MERCURY MARINE
SALES & SERVICE
(Div. of Mayfair Motors Ltd.)
736 Cloverdale Ave. 385-8922

M M M M M M M M M M

4 HEAD TV ANTENNA, 27 FT. mast, any offers. 384-3630.

WEDDING DRESS, SIZE 12, never worn, $39. 388-5808.

21" PORTABLE TV; BABY tenda crib 479-6391, No Sun. calls.

MEN'S GOOD CLOTHING SOLD and bought at the Bazaar 382-2814

CRIB AND NEW MATTRESS, $22. 384-0148.

UNDERWOOD STANDARD TYPEwriter, good condition, $40. 477-1492.

MARINE OIL STOVE, $100. Phone 656-3413.

LIFEBOAT-TYPE CLINKER, 20', inboard, seaworthy, $275. 479-4534.

JUST IN TIME FOR XMAS
1968 MOFFAT
LAUNDRY PAIR

HEAVY DUTY MOFFAT Automatic washer handles anything from a 2 lb. to a 16 lb. load.
PLUS
MATCHING 16 LB. Heavy Duty Moffat Automatic Dryer.
BOTH FOR ONLY $478
ON EASY TERMS
C. TAYLER
707 Johnson 383-3281

"THE PRICE IS RIGHT"
Over 2,000 keys in stock.
LOCK COMBINATIONS CHANGED. Keys fitted to locks, trunks, suitcases, etc. Safes repaired. DOOR CLOSERS REPAIRED. Knives, shears, scissors, lawn mowers and saws sharpened.
Two service trucks to give you prompt service.
Locks supplied and installed.
PRICE'S KEY SHOP
847 Fort Street 384-6221

HURRY! HURRY! HURRY! — AT Four Winds Fruit Farm, 759 Hatiburton Rd., stocks are getting low — lovely apples for Christmas and the young ones stockings — Sparton, Golden Delicious, also cookers and special kiddies size at low prices. Also stock up for winter on large very fine Autumn Spice onions, we have small ones too; good keepers all. Cabbage, white and Savoy, fresh picked crisp and flavorful, Hubbard and Acorn squash; turnips, etc., all grown on the property with Alginure for the best flavor. Honey and Alginure also for sale. Noon to 5:30 daily except Mondays, phone 658-5927.

USED MOWERS

A fine selection of good used Reel and Rotary Power Mowers from 12" to 22" cutting widths with prices ranging from $40 to $170.
MAYHEW AND STRUTT LIMITED
2300 Douglas Street
386-7704
EXCLUSIVE DEALERS FOR ATCO-RANSOMES - JARI
Easy terms, trades welcome

SALE
1/3 OFF EVERYTHING
MANY BRAND NAME ITEMS

Good quality Christmas cards, every day greeting cards, by box 50c up. Costume jewelry for every occasion. Gift items galore.
228 Menzies St.
James Bay
Open till 9 p.m. starting Dec. 7th.

MORE GIFT IDEAS FROM BOSUN'S LOCKER

HERS: A Seafarer full flotation parka. Stylish, elegant and practical. Bright colors. $55.00
HIS: A Canor Plarex coverall yacht racing weatherproof suit, strong, light and supple. $49.95
Bosun's Locker, 580 Johnson
383-6461

MOVING — DINING ROOM SET, mission oak, round table, 6 chairs, leather upholstered, extra leaves, can seat 12, $325; Sideboard $45; antique dining room walnut table and sideboard, $150; twin continental beds, complete $90; Tuxedo and tails, 38-39, 2 pairs pants, excellent condition, $85. 385-4927.

AS NEW
1 pr. low cut soccer shoes, 11, $6; 1 pr. lady's figure skates, $8; man's pr. tube skates, 11, $7; 10 gal. glass bottle $10; matched set Spalding lady's golf clubs. 479-2937.

HEINTZMAN PIANO, $375; USED rug, 9x12', firescreen, girl's skates size 10 to 10 yrs., Indian sweater, skating outfit, velvet dress, ski jacket. 479-2436.

MANY RECORDING ACCESSORY GIFTS at TAPE RECORDING CENTRE, 1543 Fort at Oak Bay Junction.

CHRISTMAS SPECIAL
100 per cent Vinyl Acrylic highest quality interior flat latex Reg. Value $10.95 ..... SPECIAL $6.95
DIKER-MARTENS PAINT CO. Ltd.
1302 Wharf (Ft. of Yates) 383-5656

CHESTERFIELD SUITE, $30; chrome dinette set, $25; Victor TV, 15", $25; Pontiac 1956, standard, good condition, $225; Pontiac 1958, automatic, bargain, $450. Transferred U.S.A. 388-6102.

OIL HEATER, FURNACE BLOWER, steel bed, spring and mattress, small garden tractor with implements, kitchen table, arborite top, lazy Susan centre. What offers? 388-4468.

WHEN ENTERTAINING OR HAVing a wine and cheese party, see us for an excellent selection of bulk cheese.
130 KINDS OF CHEESE
Gorge Rd. at Harriet 383-6024

AS NEW, FRENCH PROVINCIAL chesterfield suite, chrome table and chairs, a record and amplifier cabinet, speaker cabinet, armaco stereo 30 watt amplifier, hide-a-bed, firescreen, green glass window. 384-9653.

KIRBY SWEEPER WITH ATTACHments and polisher, gossip bench, pictures, a mirror, bathroom basin, drapes, pillows, blankets, club bag. 383-0555.

GIRL'S BIKE, GOOD CONDITION, $15; girl's nearly new figure skates, excellent condition, size 6, $5. 477-4542.

ELECTRIC SEPARATOR, EGG washer, egg grader and candler, wooden egg crates, all in good condition. what offers? 388-4468.

ONE SLIM-LINE ARM CHAIR, $15; 2 small chesterfields, $125 each; one 9' x 12' British India carpet, off white, $50. 477-2568.

KODAK CAROSELL SLIDE PROjector, 200 slides, U.S.A., Europe, Mexico, etc. Complete, $200. 385-6672.

FOR SALE — MUSKRAT BACK coat, size 38-40; gent's station wagon coat with fur collar; gent's blue gabardine coat. 383-4275.

BARBIE DOLLS AND ACCESSORies, large doll house and furniture, metal doll house, 3' doll. All as new. 385-7243.

9 CU. FT. FRIDGE, PERFECT working order, $65; girls' figure skates, sizes 12 and 13, $3 each. Lionel train set, $8.50. 478-4062.

MAN'S $120 SUIT, $55, WORN 1 week, size 32, Oxford grey, 2 pair pants. Call 477-2494.

BOY'S ENGLISH 3-SPEED BIKE, 26" frame, new condition; wine wool rug, 4'6"x 7'. 386-7443.

DIAMOND ENGAGEMENT RING, $30 or offer; 1 Bulova watch, $10. 383-1249

CHILD'S 3-DRAWER DRESSER with round mirror $15; grey skirt like new, size 12, $7. 477-2021.

PHILISHAVE SPEED SHAVER and case, like new, $10. 791 Pandora, Apt. 105.

BREEDING CAGES, CHILD'S trampoline, and ball-bearing set for lapidary work. 477-4789.

GAME TABLE, FITS CARD table, seats 8, $15; train case with mirror tray, new, $10. 479-3263.

CRAIG UPRIGHT PIANO, LOVELY tone and in beautiful condition, $375. 384-8340.

AQUASCUTUM COAT, $90 NEW, $25; pure wool Elysian, $12, 46 tall, good condition. 385-9983.

FOR SALE—EGLER SPACE heater, automatic washer, wringer washer, car. Phone 383-9686.

1 SMALL WESTINGHOUSE fridge, in good working order. First $20 takes. 1509 Keating Cross Rd.

GOOD CONDITION AND CLEAN, 10.8 cu. ft. G-E fridge and 40" G-E range. Phone 392-7698.

ELECTRA 4-SPEED, 4-TRACK AM-FM stereo tape recorder. Private. 384-8715.

VICTORIA MEAT MARKET
STRETCHES your food dollar.
625 JOHNSON STREET

STANLEY BLOCK 45 PLANE, AS new, $25. 383-9303 evenings and all day Sunday.

MAN'S DUFFLE COAT (LARGE), good condition, 385-2577.

ROTOR TV ANTENNA COMplete offers. 388-7994.

8 MM MOVIE CAMERA, $35, CASE included. 383-0916.

ELDON CAR RACING SET MOUNted, used very little. Asking $15. 388-3804.

HOLLY FOR SALE, WELL BERried and dipped. Boxes for mailing available. 4201 Tyndall, 477-3043.

MUSTANG BIKE; WRITING table; boy's Bauer skates; '54 Monarch. 478-5159.

AS NEW, DOUBLE TANK wringer washer with timer, $89 or nearest offer. 386-7636.

THOR 26" ROLL IRONER, CONsole type, 6 heat settings, top condition, $75. 477-1411.

VIKING WRINGER WASHER, pump and timer. Excellent. Asking $70. 479-4125.

GIRL'S RALEIGH BICYCLE, $12; Piedmont sewing machine, $12. 477-6875.

BOYS' BICYCLE, 6-10 YEAR SIZE, good condition, $10; lady's ice skates, size 6, $4.50. 477-5874.

8 MM MOVIE CAMERA, PROJECtor, screen, light bar, like new, $80; Walnut chord organ, like new, $80. 382-0208.

JEWELERY; LADY'S CLOTHING, coats, suit, like new; gift items; linen; steel trunk. 382-0821.

TWO TIRES, 700X13, $6.50; GREY arborite table, 30"x40"; chrome legs, $10. 652-2592.

NEW DIAMOND RING, 1-3 CARAT. $350 value, offers. 388-3321.

BOY'S CLOTHING, SIZE 12-14, large new underfelt. 383-9102.

ELECTRIC 4-SPEED, 4-TRACK AM-FM stereo tape recorder. Private. 384-8715.

DAVENO $48; LADY'S WOOL dresses and suits, 5-14. 383-5411.

ELECTROLUX VACUUM cleaner, nice condition. 656-5194.

McCULLOCH CHAIN SAW, KIDdie trike, child's tractor. 384-3527.

CHROME HIGH CHAIR, $8; stroller, $10. 477-6827.

LARGE TROPICAL SEA SHELL collection. 384-4750 after 6 p.m.

ELECTRIC TRAIN, $12.50.
479-6993

AUSTRIAN ICE SKATES, SIZE 5, girl's, 384-9132.

BOOKS OF KNOWLEDGE — 20, good condition, $17.50. 382-9075.

DOLL CRIB, AND BABY DOLL, $10. 385-0062.

WOODWARDS
USED FURNITURE
AND APPLIANCES

779 PANDORA AVENUE
386-3322, Local 216, 219

Reconditioned Electric Ranges

30" FRIGIDAIRE
French oven doors ..$94.95
30" FRIGIDAIRE .....$69.95
30" VIKING .....$69.95
40" MOFFAT — 2 ovens — 5 elements .....$60.00
40" ACME .....$54.95
40" WESTINGHOUSE $69.95

Reconditioned Wringer Washers

1 GENERAL ELECTRIC with timer .....$54.95
1 INGLIS .....$49.95
1 BEATTY,, stainless tubs, timer .....$54.95
1 WESTINGHOUSE ..$44.95
Other prices from $29.95 to $39.95. Several to clear as is $20.00

Clearance of reconditioned automatic washers

1 WESTINGHOUSE ..$60.00
1 GENERAL ELECTRIC, 2 cycles .....$75.00
1 EASY .....$75.00
1 COFFIELD .....$75.00
1 GENERAL ELECTRIC .....$90.00

See our selection of Reconditioned console TVs $54.95 and up.

Ask about WOODWARD'S Easy Credit Terms

WOODWARDS

ATTENTION CONTRACTORS
See the new line of G.E. built-in appliances now on display at Rawlings. Wall ovens, cook tops, fan hoods, dishwashers, disposals plus the complete line of free-standing appliances.
Contractor's Discount Available
RAWLINGS PLUMBING AND HEATING CO. LTD.
2657 Douglas Street 388-7311

TRUSSES
SURGICAL SUPPORTS
WHEELCHAIRS
SALE or RENT
OWL DRUG CO.
701 Fort 385-6761

COMPLETE SELECTION OF electric razors for him or her. Victoria Centre for train sets and accessories from $6.95 and up. Roadrace sets and accessories, all popular makes, from $18. Remember we service what we sell. B.C. Shaver Shop, 743 Fort St., 383-0051.

NEW FILING CABINETS

4-drawer legal from .....$71.95
4-drawer letter from .....$61.95
Many used stacking chairs $3 each. Used wooden lounge chairs ideal for reception area.

B & D OFFICE INTERIORS
388-6112

PORTABLE GENERATOR
INSTANT POWER — ANYWHERE!
Ideal for small power tools, camping, boating and for charging batteries.
JOHN WALT ELECTRIC
587 Johnson 382-8314

7X35 QUALITY WIDE ANGLE Binoculars, New, perfect condition $30; Large Heaviest quality Siwash Sweater, new, perfect condition $30; 308 rifle and scope, new condition, super accurate (group supplied) Custom stock, Gold inlay $225; Enamel Laundry Tubs on stand $10. 477-6778.

USED APPLIANCES

Wringer washers from $10.
Electric ranges from $35.
Fridges from $25.
Easy Terms.
VAN ISLE VARIETY
945 Kings Rd. 384-4336, 333-1347

SINGER TREADLE $18; GREEN hostess chair $15; red open arm chair $15; custom hitche '61-'64 Mercury $10; hardtop carrier $8; man's size 11 skates $5; 26" 3-speed bike $25; mahogany writing table 21x29 $18; child's Book of Knowledge, 20-volume older set, $18. 388-4784.

NEW AND USED WASHERS AND dryers. Island Washer Sales and Service. 675 Chatham. 382-6413.

ENGAGEMENT RING, LADY larkspur model, as new, very attractive setting, cost $350 new. Jewellers case included. Will sell for $200. Call 383-5956 between 7 and 8 p.m.

MADRONA FARMS
FRESH VEGETABLES
4317 Blenkinsop Road
Open—Fri., Sat. and Sun. only 1 p.m. 'til dark. 477-1676

MULTIPLE CHANNEL TV ANtenna complete with rod and electric rotor, $40 or best offer. Phone 477-6764. 1554 Athione Drive.

McCLARY ELECTRIC STOVE 23" $45; dryer $65; spring horse $18; ride-em tractor $4; fire engine $18; small trike $4.50. 382-1850.

BOY'S SENIOR HOCKEY PANTS and shin pads; boy's size 4 skates; handmade hilding pack and board suitable for scout. 478-4013.

ELDON CAR RACING SET MOUNted, used very little. Asking $15. 388-3804.

HOLLY FOR SALE, WELL BERried and dipped. Boxes for mailing available. 4201 Tyndall, 477-3043.

MUSTANG BIKE; WRITING table; boy's Bauer skates; '54 Monarch. 478-5159.

AS NEW, DOUBLE TANK wringer washer with timer, $89 or nearest offer. 386-7636.

THOR 26" ROLL IRONER, CONsole type, 6 heat settings, top condition, $75. 477-1411.

VIKING WRINGER WASHER, pump and timer. Excellent. Asking $70. 479-4125.

GIRL'S RALEIGH BICYCLE, $12; Piedmont sewing machine, $12. 477-6875.

BOYS' BICYCLE, 6-10 YEAR SIZE, good condition, $10; lady's ice skates, size 6, $4.50. 477-5874.

8 MM MOVIE CAMERA, PROJECtor, screen, light bar, like new, $80; Walnut chord organ, like new, $80. 382-0208.

JEWELERY; LADY'S CLOTHING, coats, suit, like new; gift items; linen; steel trunk. 382-0821.

TWO TIRES, 700X13, $6.50; GREY arborite table, 30"x40"; chrome legs, $10. 652-2592.

NEW DIAMOND RING, 1-3 CARAT. $350 value, offers. 388-3321.

BOY'S CLOTHING, SIZE 12-14, large new underfelt. 383-9102.

30-inch G E. range, $40. 388-3966.

1 HOT WATER HEATING BOILER, FM stoker, coal and wood. 383-9042.

DAVENO $48; LADY'S WOOL dresses and suits, 5-14. 383-5411.

ELECTROLUX VACUUM cleaner, nice condition. 656-5194.

McCULLOCH CHAIN SAW, KIDdie trike, child's tractor. 384-3527.

CHROME HIGH CHAIR, $8; stroller, $10. 477-6827.

LARGE TROPICAL SEA SHELL collection. 384-4750 after 6 p.m.

ELECTRIC TRAIN, $12.50.
479-6993

AUSTRIAN ICE SKATES, SIZE 5, girl's, 384-9132.

BOOKS OF KNOWLEDGE — 20, good condition, $17.50. 382-9075.

DOLL CRIB, AND BABY DOLL, $10. 385-0062.

GIFT SUGGESTIONS

Italian vino bottles $1.49 and $1.79; steins, 98c each; copper and brass plaques, $2.50 to $5.95; tea pots, $1.90; table lamps, $4.75 to $12.50; 20-pce. set of dishes, $7.95, Sunbeam steam or dry iron, $12.95; elec. kettles, $9.50; pop-up toasters, $16.95; foot stools, $3.95; hassocks, $5.95 to $8.95; hostess chairs, $13.95 to $15.95; Hostess arm chair, $19.00; platform rockers, $38.00; recliners $59.00; tri-lite table lamps, $12.95; coffee tables, $10.95 to $39.95; step-end tables, $10.95 to $39.95; 9x12 rugs, $69.00 to $95.00; Gifts the whole family can enjoy. 2-pce chesterfied suites, $95.00 to $299.00; hide-a-bed, $119.00; drop back lounge, $59.50; drop arm love seat, $149.00; 8-pce Duncan Phyfe dining-room suite, $343.00; 9-pce Maple dining room suite, $399.00; Duncan Phyfe drop-leaf table and 4 chairs, $139.00; 5-pce kitchen suites, $34.50 to $87.95; 3-pce suites, $39.00; 7-pce suites, $83.90; china cabinets, $39.00 to $69.00; corner china cabinet, $145.00; odd buffets, $29.00 to $39.00; nest of tables, $49.00; cedar chest, $39.00; Duncan Phyfe drum table, $49.00; refrigerators, $39.00 to $169.00; vacuum cleaners, $19.00 to $29.00; floor polishers, $14.50 and $24.50; carpet sweepers, $5.95 to $8.95; bedroom suite complete, $153.00; single continental beds, $29.50 to $69.50; chests of drawers, $12.50 to $59.00; dressers, $17.50 to $79.00; wardrobes, $24.50 to $39.00; round oak table, $49.00; portable record player, $29.00; Singer portable sewing machine, $29.00; portable typewriter, $29.50.

PANDORA USED FURNITURE
1050 Pandora 383-6319

"CHRISTMAS"
CARNIVAL OF CLOTHES
FEATURING
MEN'S SUITS

Men's all-wool, fine worsted suits in new rich shades of heather, copper, olive and lovat mari, charcoal greys, browns and blues. Quality tailored luxury fabrics and wide selection of fittings.
TWO PANTS
ONLY $59.50
AT
LES PALMER
The Store With More
714 View 382-2825

SAVE $120
On Brand New
McCLARY EASY
AUTOMATIC WASHERS
MAIS FURNITURE
AND APPLIANCES
1821 Cook 385-2435

SCREW TOP BUMPER JACK, $10; cartop carrier, $10; 2-brush Whirlpool polisher, $25; firescreen, brass trim, $10; outdoor 25-light string Christmas lights with 25 extra bulbs, $10; double waffle iron, $8; bird cage and stand, $10; fish tank, 33"x10"x14" complete with pumps, filters, fish, heater, thermostat, $25; newspaper institute handbook, ½ price, $25. 382-8794.

FOR XMAS
Mink Corsages from $1.95 to $4.95
Trimmings of fur on your suit or dress.
FOSTER FURS
762 Yates St. 383-2514

WESTINGHOUSE SPECIAL
23" color TV $679 with trade.
Speed Queen heavy duty washer .....$288.88
Speed Queen dryers .....$178.88
TV's AND APPLIANCES
EASY TERMS
Royal Appliances and TV
723 Johnson 388-9021

DRUM HEATER, $5; LARGE Norge oil heater, $8; 50-ft. of lumber, new and used; garden cart, 23"x54"; cement lawn roller; 30 lin. ft., 6-ft. link wire fencing, $15; large tood chest; 22-ft. extension ladder; 2 step ladders 6 and 8-ft.; 85 ½"x30" bolts for concrete forms. 384-1380.

GIRL'S CCM GLIDER BICYCLE, suit 6 to 10 yr. old, $25; Bauer hockey skates, size 4, $6; soccer boots, size 7, $4; 5½' by 3½' wading pool, $6. All in A-1 condition. 3955 Emerald Place, off Garnet. 477-5542.

SKI BOOTS, SIZE 7; NURSE'S shoes size 8; dresses and skirts, 12-14; tea wagon; Victorian table; silver table chest; lamps and shades; garden tools; planter. 384-6250.

WE BUY AND SELL AT
The People's Store
PEOPLE'S TRADING POST
2510 Trans-Canada Highway-
478-3933.
Open Sunday, 1-6 p.m.

DROPSIDE BABY CRIB 51X27 INC. with mattress, both good condition; large 6 burner McClary oil cook stove with oven and warming oven less carburetor in very good condition. 479-5023.

BOY'S SKATES, SIZE 5 AND 7, girl's figure skates, size 12 and 4, Keystone Capri movie camera, 3 lenses $30, Kodak Bantam camera, F45 lens, Sekonic light metre plus attachment $20. 384-3484.

1 CHILD'S WESTERN PONY saddle and blanket, as new, $50; one 3-gallon auxiliary outboard motor gas tank, $10; 4-transistor portable tape recorder, $30. 658-5684.

BACK TO SCHOOL SPECIAL. New and used typewriters from $50 and up. Remington, Underwoods, Royals. Island Business Machines, 2663 Douglas. 384-7148.

A REAL BARGAIN! THIS WEEK only! Ducks and roasting chickens. Good old-fashioned flavor. Oven-ready Also live pullets. 479-4674. 462 Goward Rd.

POWER SUPPLY — LAMBDA 28, Output 200-323 V.D.C. at 100 M.A. and 6.3 V.A.C. at 3.00 amp. ..$37.50
TRANS-WORLD ENTERPRISES LIMITED
1817 Douglas St. 385-1941

SINGLE BED, CHEST OF DRAWers, TV, bicycle, arborite table, maple mirror and night table, washing machine, '54 Chev. station wagon, oak buffet. 383-3815.

BEFORE YOU PUT YOUR POWER MOWER AWAY HAVE IT SERVICED AND SHARPENED AT
B.C. POWER MOWER SALES
882 Fisgard 382-6513

1 ROTOR TYPE TV AERIAL SET to service 2 TVs, what offers? 300' clear 4"x5" cedar gutter, $160; 20 sheets of ¾" plywood, $60. 479-6221.

LOVELY DRESSED DOLLS, cradle, carriage, assorted toys; man's Tuxedo; all very reasonable. 383-2489.

HIGH CHAIR, $3; SPRING HORSE, $10; fridge, $20; wringer washer, $30. 478-2559.

ELECTROLUX, GOOD CONDITION, $30; new Bissel carpet sweeper, $10. 383-2461.

UNDERWOOD STANDARD TYPEwriter, older model, $30; violin and case, $35. 383-4701.

FOR SALE — ELGER SPACE heater, automatic washer, wringer washer. Phone 383-9686.

EVEREST AND JENNINGS wheel chair, excellent condition. 383-3047.

OLD AMERICAN NAVY SWORD, electric Panalec heater. 383-6225.

COMPLETE L47 PHILIP'S DICTAphone, $60. 478-4356.

SOFA BED $15, 9 BY 12 OVAL green rug $12. 385-7131.

FRESH TURKEYS. SMITH'S Turkey Farm. 478-1674.

VAULT DOOR AND FRAME. $125. Royal Trust-Rental Dept. 388-8311.

MODEL CAR RACING SET. $25 477-4779.

SPLIT CEDAR POSTS.
Phone 479-6384.

6-YEAR CRIB WITH MATTERSS, 30-inch G E. range, $40. 388-3966.

HOCKEY EQUIPMENT, SUIT 12 yr. old; Beatty ironer, $75. 658-5477.

PATTERN MAKER'S TOOLS AND chest. Phone 384-3438.

BINOCULARS, 7X50. NEW CONDItion, $20 477-6437.

MAN'S HEAVY KNIT SWEATER, size 46, new, $25. 383-2537.

TV ANTENNA, 3 YEARS OLD, all-channel reception. 385-4016.

KELVINATOR REFRIGERATOR, $20. 382-2240.

HOOVER VACUUM CLEANER, $20; phone 479-6458. Will deliver.

BEDROOM SUITE, G.E. FRIDGE, chesterfield and chair. 479-1209.

HUDSON SEAL COAT, SIZE 16, ¾ length. 386-1296.

IRONITE MANGLE, EXCELLENT condition, $150. 642-3489.

VICTORIA'S BIGGEST DISCOUNTS ON ALL FOOD PRICES
WED. 'TIL 8 THURS. FRI. 'TIL 9 SAT. 'TIL 7
OAKCREST FOODS 3475 QUADRA
Plus hundreds and hundreds of items too numerous to advertise. Please Shop Early for these terrific bargains!
STRICTLY NO SALES TO COMPETITORS
IT PAYS TO READ THE SMALL PRINT! Read every word of this ad. WE save by keeping our ad small and jamming it with bargains. AND WE PASS THESE SAVINGS ON TO YOU!
CHECK AND COMPARE
LOWEST PRICES IN TOWN
No. 1 BANANAS, OAKCREST DISCOUNT PRICE .....LB. 10c
MIXED NUTS IN THE SHELLS No. 1, OAKCREST DISCOUNT PRICE .....LB 49c
TURKEYS 18-22 lbs. Oven Ready Utility, OAKCREST DISCOUNT PRICE .....LB. 39c
BACON, Sliced, Lean Rindless, OAKCREST DISCOUNT PRICE .....LB. 59c
Canada Choice Lean CROSS RIB ROAST OF BEEF, OAKCREST DISCOUNT PRICE .....LB. 69c
FRESH SAUSAGE MEAT. OAKCREST DISCOUNT PRICE .....3 LBS. $1.00
Devon Sliced COOKED HAM, 6 oz. .....6 oz. 49c
BONELESS VEAL ROLLED ROAST OAKCREST DISCOUNT PRICE .....LB. 69c
New Zealand Spring LAMB SHOULDER ROAST, OAKCREST DISCOUNT PRICE .....LB. 25c
FRYING CHICKEN Whole, Utility, OAKCREST DISCOUNT PRICE .....LB. 39c
STEAKETTES OR CHOPETTES Fresh, OAKCREST DISCOUNT PRICE .....LB. 59c
BURNS SKINLESS SAUSAGE, OAKCREST DISCOUNT PRICE .....LB. 39c
EGGS LARGE, GRADE A, DOZ OAKCREST DISCOUNT PRICE .....LB. 39c
Red, Grade B SOCKEYE SALMON, OAKCREST DISCOUNT PRICE .....TIN 39c
Fresh Frozen FRENCH FRIES 2 lb. Cello Bag, OAKCREST DISCOUNT PRICE .....2 LB. BAG, 39c
MAPLE LEAF PURE LARD OAKCREST DISCOUNT PRICE .....2 LBS. 39c
Green Giant NIBLETS CORN, OAKCREST DISCOUNT PRICE .....2 TINS 39c
HEINZ BABY FOOD, OAKCREST DISCOUNT PRICE .....6 FOR 65c
MACARONI AND CHEESE DINNER, OAKCREST DISCOUNT PRICE .....4 PKGS. 49c
ACCENT, PKG., OAKCREST DISCOUNT PRICE .....PKG. 27c
MINCEMEAT, NABOB Giant 44 oz. Jar, OAKCREST DISCOUNT PRICE .....JAR 87c
BONUS COOKED CHICKEN 2½ lb. Tin, OAKCREST DISCOUNT PRICE .....TIN 89c
AEROWAX FLOOR WAX Quarts, OAKCREST DISCOUNT PRICE .....QT. 79c
LIPTON'S Chicken NOODLE SOUP, OAKCREST DISCOUNT PRICE .....4 TINS 49c
McCormick's CHEESE SNACKERS, OAKCREST DISCOUNT PRICE .....PKG. 29c
Libby's Fancy TOMATO JUICE, 48 oz. Tin, OAKCREST DISCOUNT PRICE .....2 TINS 69c
SALAD DRESSING Monarch, 32 oz. Jar, OAKCREST DISCOUNT PRICE .....JAR 49c
MONARCH FRENCH DRESSING, OAKCREST DISCOUNT PRICE .....3 BTLS. 91 00
Weston's STONED WHEAT THINS OAKCREST DISCOUNT PRICE .....2 PKGS. 49c
Lipton's ONION SOUP, OAKCREST DISCOUNT PRICE .....4 FOR 59c
Nestle's QUIK SHAKES, PKG. OAKCREST DISCOUNT PRICE .....PKG. 29c
Calgary Packers BACON No. 1, OAKCREST DISCOUNT PRICE .....LB. 79c
INSTANT COFFEE Chase and Sanborne 6 oz. Jar, OAKCREST DISCOUNT PRICE .....JAR 89c
York CREAM STYLE CORN 14 oz. Tin, OAKCREST DISCOUNT PRICE .....2 TINS 29c
Farmhouse Frozen MINCEMEAT PIE Large, OAKCREST DISCOUNT PRICE .....EA. 49c
Fress Frozen FISH AND CHIPS Large 36 oz. Pkg. 93c, OAKCREST DISCOUNT PRICE .....PKG. 79c
BLEACH French Maid, 128 oz. Jug, OAKCREST DISCOUNT PRICE .....JUG 59c
NOLA SHRIMPS, OAKCREST DISCOUNT PRICE .....TIN 47c
INSTANT CHOCOLATE Staffords, 2 lb Pkg., OAKCREST DISCOUNT PRICE .....JAR 79c
Ballet TOILET TISSUE, OAKCREST DISCOUNT PRICE ..4 ROLLS 55c
SOLO MARGARINE, OAKCREST DISCOUNT PRICE .....3 LBS. 59c
KELLOGG'S Instant Breakfast, OAKCREST DISCOUNT PRICE .....2 PKGS. 49c
Ocean Spray, Whole or Jellied Cranberry Sauce, OAKCREST DISCOUNT PRICE .....2 TINS 37c
Royal City Fancy PEACHES 14 oz., OAKCREST DISCOUNT PRICE .....2 TINS 49c
FLOUR PURITY 20 lb. Bag, OAKCREST DISCOUNT PRICE .....20 LB. BAG $1.25
LUNCHEON MEAT Burns, OAKCREST DISCOUNT PRICE .....2 TINS 69c
KLEENEX 360's, OAKCREST DISCOUNT PRICE .....5 BOXES $1.00
Heinz Tomato KETCHUP 11 oz. Btl., OAKCREST DISCOUNT PRICE .....2 BTLS. 49c
CAKE MIXES Pillsbury, all flavors 18 oz., OAKCREST DISCOUNT PRICE .....3 PKGS. $1 00
SQUIRREL PEANUT AND JAM 24 oz. Jar, OAKCREST DISCOUNT PRICE .....JAR 39c
No. 1 RED EMPEROR GRAPES, .....LB. 19c
B.C. RED SPARTAN APPLES, OAKCREST DISCOUNT PRICE .....4 LBS. 49c
Direct from the South FRESH CUCUMBERS, OAKCREST DISCOUNT PRICE .....2 FOR 29c
GOLDEN DELICIOUS APPLES, OAKCREST DISCOUNT PRICE .....4 LBS. 49c
HUBBARD SQUASH, OAKCREST DISCOUNT PRICE .....LB. 5c
No. 1 and 2's Netted Gem POTATOES 20 lb. Poly Bag OAKCREST DISCOUNT PRICE .....20 LB. Bag. 87c
Oakcrest is 100 per cent Independently Owned and Operated. We Reserve the Right to Limit Quantities

GIVE HIM THIS 8-MM. REVERE tri lens movie camera. 4 speeds and single shot for titles and special effects. 3 precision Wollensak focusing lenses, fast magazine loading, excellent condition, original price, $380, asking $45. 383-5549.

GIRL'S 24" CCM BICYCLE, $20; boy's 24" Speed King Bicycle, mustang bars, $15; Stork Craft standard size, collapsible; oval plastic baby bathtub; Kiddie Mate Baby carrier; Playtex nurser set. Ph. 477-1680.

3-SPEED BOY'S BIKE, 1¼ YEARS old, $40; train, $5; girl's bike, 8-10 years, $8; 2 pairs girl's skates, size 1, $7, size 7½, $4; hockey pants, $2, pads $1; boy's green wool suit jacket, fit boy 12-13 years; girl's tricycle $4. 382-6446.

ELECTRIC MOTORS
Used ¼ and ½ H.P. motors in running condition. Suitable for powering

## 83 MISCELLANEOUS WANTED

FURNITURE
of all kinds bought
for cash
388-6313

COUNTRY AND CITY AUCTIONS
CASH — CASH — CASH
For furnishings, tools or what have you
DAILY PICKUP SERVICE
FREE APPRAISALS
478-1212
SALES EVERY SATURDAY 1 P.M.

I WISH TO BUY
VINTAGE TOY TRAINS
American Flyer, Lionel, Hornby, Marklin, Basset-Lowke, Bing, very old Marx or other Railroadiana. No small gauge H.O. wanted. Telephone 382-5441 from 9-5 or write Victoria Press Box 426 and tell me what you have.

FOR MONEY IN A HURRY, WE buy or loan money on tools, guns and musical instruments. Broad-Johnson Trading Centre, 617-619 Johnson Street (opposite Pet Shop). 383-9512.

NEED CASH?
Cash paid for good tools, cameras, all types of musical instruments. What have you? Island Trading NOW AT 630 JOHNSON Street just down from Douglas, 384-5354.

110 LB. WEIGHT LIFTING SET vinyl covered. 478-1532.

RED CHESTERFIELD OR STUDIO couch; rangette. 383-4479.

WANTED — WHITE MARBLE, small or large pieces. 382-8025.

CHILD'S LARGE SPRING-HORSE, urgently needed. 478-3228.

WANTED — GO-CART WHEELS. 479-5887.

TELESCOPE, MOUNTED ON TRIpod. 658-5566.

MECCANO OR LEGO SETS, aquarium with accessories. 656-2629.

HIGH ENGLISH RIDING BOOTS, size 7-8. 477-6583.

PING PONG TABLE IN GOOD condition 388-5380.

BOOT TYPE ROLLER SKATES, size 3 or 4. 385-4325.

SLIDE PROJECTOR AND SCREEN wanted. 658-5580.

PLATFORM SCALE.
479-4008.

WHITE OR GREY HUMAN HAIR. Combings or cut hair. 383-0722.

WANTED — 2 PROPANE TANKS. 477-1053.

HAVE LEFT OF $1000 SHELL coupon. 642-3416.

## 84 SWAPS

M M M M M M M M M M M

Trade your boat, motor or trailer on either 59 Meteor V8 Automatic or an exceptional 56 Cadillac Coupe. Mercury Marine, 736 Cloverdale Ave. 385-8922

M M M M M M M M M M M

SMALL ELECTRIC BROILER, Seltzer siphon and some bulbs. Brothers knitting machine, in new condition. Brown leather music case or will sell. 384-5076.

1963 PONTIAC, AUTOMATIC, LOW mileage, good condition, swap for pickup with long box. Gulf Island. 539-2946

MODERN CYCLOS OIL RANGE with tank and stand for TV in good condition, or sell. 388-5890.

SCHOOL BUS, TOP CONDITION, ideal for camper, trade for boat or cash. 658-5998.

'53 STUDEBAKER LOWBOY. '58 Dodge, V-8 power. Will trade for good boat and engine. 479-4965.

NEW 7" ELECTRIC BUILDER'S saw, for rifle or pistol, ancient or modern. 382-5244.

SWAP '54 CHEV. FOR MAN'S accordion. 385-2748 after 6.

## 85 ANTIQUES

NOW ON
OUR ANNUAL
20 PER CENT
DISCOUNT SALE
SIDNEY TRADING POST
2372 Beacon Ave., Sidney, B.C.

WANTED — ANTIQUE DIAMOND brooch. Victoria Press, Box 440.

## 86 MISCELLANEOUS TO RENT

VISITORS? WE RENT CRIBS, rollaways, high chairs, playpens, etc. Low rates. Reserve early.
ROBINSON'S
1307 Broad Street 385-3429

GARAGE FOR RENT, ENCLOSED, $10 monthly. 1200 block, Fort St. 388-5471.

RENT TO OWN
New sewing machine, $2.50 weekly
SAWYER SEWING
811 Fort St. 388-6228

## 90 PETS AND SUPPLIES

PUPPIES, 7 WEEKS OLD, father black Lab, mother setter type Nominal charge to good home. 652-2609.

HAASWOOD KENNELS, PEMbroke Welsh Corgis, Shelties (miniature Collies), puppies. Stud service. 478-4082.

TROOPER WANTS WIFE — White Toy Poodle stud — champion stock. 477-3772.

AFGHAN PUPPIES, TOP QUALity bloodline and disposition. 479-1543 after 6.

LOVABLE DACHSHUND CROSS puppies. Good household pets. 385-9923.

UNREGISTERED GERMAN SHORT hair pointer puppies. Only 2 left. 8 weeks old. 478-4029.

REGISTERED 3-YEAR-OLD GERman Pointer, male, reasonable to the right home. 478-4457 after 5.

REGISTERED MINIATURE DACHshund pups. Ready for Xmas. 656-3496 between 6 and 7 p.m.

UNREGISTERED PEDIGREE pups, 6 weeks old. Mrs. Pitt, 1664 North Dairy Road.

FOR SALE — PART GERMAN Shepherd, part Lab. pups. Ready for Xmas. 383-9097.

REGISTERED WHITE POODLE, male, 9 months. Inoculated. 382-1208.

REGISTERED MINIATRUE Dachshund puppies up to 6 months. 479-5823.

REGISTERED BEAGLE PUPPIES and grown dogs. Ideal child's pet. Cobble Hill, 743-2117.

REGISTERED PEKINGESE PUPS, beautiful English stock, also singing canaries 479-3544.

NORWEGIAN ELKHOUND PUPPY for sale. 652-2205.

FOR SALE — MALE FRENCH poodle, available for Christmas. 385-1361.

GREATER VICTORIA DOG OBEDIENCE TRAINING CLUB
Phone secretary, 388-7908

SPAYED BEAGLE, 2-YEAR-OLD. $35. 4807 Townsend Drive.

MALE PUPPIES, 8 WEEKS OLD, Cocker, Beagle cross, $7.50. 388-5084.

TOY BOSTON TERRIER PUPPIES, had shots. 384-5130.

WHITE MICE FOR SALE.
382-3563.

BOXER CROSS PUPS — $10
477-6505

GERMAN SHEPHERD PUPPIES, $15. 652-1909.

CAVALCADE KENNELS — PUG pups, Lassie Collies. 479-5931.

THE DOGGY WASH
3214 Douglas 385-9696

PUPPIES FOR SALE
385-7292.

CAIRN TERRIER PUPPIES. Melita Kennels, 479-2686.

2 MALE 7-WEEK-OLD CAIRN Terrier pups. 477-3346.

REGISTERED BASSET HOUND puppies. 479-1346.

REGISTERED COLLIE PUPS, Sable and white. 477-2174.

LOVELY FEMALE COLLIE PUPS, 3 months. 479-3931.

AMERICAN COCKER PUPPIES. 479-4460 and 479-4806.

2 MALE POODLES, $125. REGistered, and shots. 385-2094.

2 REG. MALE POMERANIAN puppies, pet stock. $75. 642-3464.

2 PUPS FOR SALE. SMALL breed, $5 each. 388-5082.

## 90 PETS AND SUPPLIES

SPECHT'S AQUARIUM
AND PET SHOP
— OFFERS NOW —
Fully-Acclimatized
EUROPEAN
GOLDFINCHES ..... $7.50 ea.
PIN-TAILED NONPAREILS $9 ea.

Zebra Finches, $2.50 ea.; Paradise Whyda, $14 a pr.; Orange and Napolean Weavers, $6.50 ea.; Young Peach Face Lovebirds, $22.50 ea.; Budgies, $4.95 ea.; Canaries, $12.50-$15.00. Cages from $5.95 to $47.50.

Also, we specialize in Tropical Fish, Aquariums and Equipment. Choose from the best selection in town.

ATTENTION HORSE OWNERS!
The affinity of the Dalmatian dog for the horse is well known. Give your horse a companion for Christmas and yourself a devoted friend and watch dog. Beautiful registered pups. 656-2145.

REGISTERED FEMALE BRITTANY spaniel pups. Sire: The only Canadian and American field and bench champion in the breed. $50 and up. 478-3411.

SIAMESE MALE KITTENS, 8 months, house trained, used to dogs and children. Also 2-month black and white kitten, free to good home. Will hold 'til Christmas 652-2737.

ISLEWORTH SCOTTISH TERRIER puppies. Regd. Show and Pet. Prices from $75. On view Sunday afternoon at 2242 Sooke Rd., Colwood 478-4524.

MINIATURE POODLE PUPS, white males, excellent papers, all shots and tattoos, registered, $100. After 6, 383-6623, 384-0354 and 388-7903.

GOOD SHEPHERD SHELTER, Mill Bay. We have a Springer Spaniel, Samoyeds, a German Shepherd, a great Purenees, all pure bred. 743-5569.

HEATHERLEE BOARDING KENnels, individual accommodation and care for family pets. Miss Heather and Miss Lee-Wright. 656-4479.

BEAGLE PUPS, SIDMONTON Kennels, 450 Cromar Rd., R.R.1, Sidney (off Madrona Dr., Deep Cove).

MINIATURE DACHSHUND PUPS, black and tan, brown and tan, not registered, $50. Ready for Xmas. 384-6794.

SPUNKY GOLDEN RETRIEVER pups, registered litter. Deposit will hold til Christmas. 478-4434 or 478-6867.

CHIHUAHUA
If it's an Elhunt Chihuahua it's the best. ELHUNT KENNELS, Cobble Hill. 743-9331.

2 TOY TERRIER PUPS FOR sale. $8 and $10. Ph. 478-1588.

PUREBRED GREAT DANE WITH papers, 7 months old. 656-2866.

HEALTHY BUDGIES FOR SALE. 383-6243

TOY TERRIER FOR SALE
479-1432

CHIUAHUA PUPPIES FOR SALE, male and female. 383-1873.

MALE SAMOYED.
Phone 479-5692.

ONE 8-MONTH-OLD FEMALE Siamese cat. 479-7434.

IRISH SETTER PUPPIES
478-6582

MALE — AUSTRALIAN TERriers, registered, shots. 478-3509.

REGISTERED ENGLISH COCKER puppies. 479-2115.

MICE FOR SALE, 30C EACH. 382-3563.

1 FEMALE GERMAN SHEPHERD, 14 months, first offer. 384-1685.

CROSS BEAGLE, 6 MONTHS, $20. Ph. 385-4364.

SHELTIES (SMALL COLLIES), 6 months papers, shots. 478-6851.

OUTSTANDING COLLIE PUPS, line bred, from champions. 383-2209.

TOY POODLES
Black — Brown — Apricot. 652-1434.

SCOTTIE PUPPIES FOR PET OR show. Phone 479-2651.

BABY BUDGIES, JUST OUT OF nest. 479-1054.

## 91 CHICKS, POULTRY, HATCHING EGGS, SUPPLIES

A REAL BARGAIN! THIS WEEK only! Ducks and roasting chickens. Good old fashioned flavor. Ovenready. Also live pullets. 479-4674. 462 Goward Rd.

LAYING PULLETS.
479-6884.

FRESH TURKEYS—SMITH'S Turkey Farm, 478-1674.

WIRE CHICKEN CAGES.
478-2540.

HAMPSHIER PULLETS, JULY 21 hatch, $1.70. Pethick, 658-5422.

## 92 LIVESTOCK, SUPPLIES

HUNTERS' HOLIDAY RANCH
For that special Christmas gift we have Gift Certificates, $5 and up, honored anytime, for lessons, trail riding, etc. Also several beautiful ponies and colts. For information call 479-2092.

CHRISTMAS PRESENT FOR sale, pretty American Shetland pony. "General's Prince." 5-year-old gelding, dark Palomino, lovely disposition, used to children. 478-3713.

ENGLISH RIDING STABLES, INstruction, rental, boarding, phone Metchosin Equestrian Centre. 478-3715.

WILL TRADE WELSH MARE, 5 years, and filly cold, 7 months. Need quiet pony, saddle and bridle for little girl. 477-2953.

SELLING CLASSY ENGLISH RIDing boots, size 9. Sts. 27, 1780 Townley St., evenings.

GOOD QUALITY HAY FOR SALE, 652-1747.

FEATHERWEIGHT FLAT SADdle. 384-8493.

2 STEERS AND 1 HEIFER. ALSO quiet family cow and calf. 479-5641.

FOR SALE, COWS AND QUOTA. Victoria Press, Box 484.

PUREBRED JERSEY COW AND calf. Bredback. 478-2715.

ENGLISH SADDLE, GOOD CONdition. 478-4629.

MARE AND FOAL — $150
478-4396

WESTERN SADDLE, LIKE NEW, $85. 382-1262.

## 100 CARS FOR SALE

TELMAC
U-N-D-E-R-S-E-L-L-S

Don't pass up a good buy just because the price is too low—It's "Telmac's Undersell Policy"

64 RIVIERA Sports
Reg. $4400 Try $3795
67 DODGE 'Charger'
Reg. $3750 Try $3299

Be sure to ask about our storage annex . . . our display area just can't show them all.

66 VOLVO 122S
Reg. $2850 Try $2445
64 FORD XL Hardtop
Reg. $2400 Try $1999

Remember . . . Telmac is determined to keep their prices far below any competition. Low, low markup and high turnover is our NEW policy for happy car hunters.

52 MG-TD — 60 Vauxhall—63 Comet
61 Austin — 58 Champion — 61 Ford
60 Anglia — 63 Mercury — 67 Dodge
63 Mini — 62 Pontiac — 60 Olds
66 Envoy — 62 Fairlane — 61 A90
63 Austin — 60 Peugeot — 66 Volvo
58 Stude — 67 Charger — 62 Chev
63 Volks — 63 Lincoln — 62 Envoy
58 Olds — 62 Jaguar — 62 Olds
60 Lark — 64 Riviera — 60 Zephyr
66 122 S — 62 Impala — 61 Morris
60 Cresta — 57 Pontiac — 58 Volks
61 Buick — 63 Continental — 64 Ford
57 Ford — 62 Parisienne — 56 Chev
64 Buick — 62 Vauxhall — 66 Envoy
60 Dodge — 58 Pontiac — 60 Stude
59 Consul — 59 Rambler — 60 Falcon
61 Mini — 59 Vauxhall — 62 Ford
60 Plymouth — 60 Pontiac — 58 Buick
64 XL — 66 Toyota — 59 Plymouth
59 Cresta — 67 Austin — 57 Buick
67 Mini — 63 Vauxhall — 64 T Bird

Ask our credit counsellor to assist you to reduce your total monthly payments, including your car.

T—E—L—M—A—C
U-N-D-E-R-S-E-L-L-S
848 FORT — 385-5441
OPEN EVENINGS

1964 CORVAIR MONZA, IMMACUlate condition. Phone 656-1561.

YELLOW VAUXHALL, $60, AS IS. 386-7868.

'53 PONTIAC 2-DOOR, EXCELLENT condition, 5 new tires. 385-6278

REPOSSESSED CARS. NOTHING down. Payments only. 383-1924.

1953 AUSTIN '51 MORRIS, HIGHest offer 383-9686.

'56 VOLKSWAGEN WINDOW VAN $245. 652-1973 after 6 p.m.

## 100 CARS FOR SALE

SPEEDWAY
VOLKSWAGEN

Quality Reconditioned Used Cars

1966 CORVAIR Corsa, 140 H.P. Motor 4 on the floor, Tachometer, bucket seats and radio. 1300 miles. Like new ..... $2495

1966 CHEVELLE, 4-door sedan, 6 cylinder, automatic, custom radio. Very clean ..... $2295

1965 COMET Caliente, 2-door hardtop, a real sharp model ..... $1995

1964 VOLKSWAGEN Camper, fully equipped and reconditioned ..... $1895

1964 VOLKSWAGEN de luxe model. Spotless throughout ..... $1395

1963 ACADIAN Station wagon, 6 cylinder, standard transmission. Excellent condition ..... $1495

1963 AUSTIN Healey convertible. Red with black top ..... $1695

1962 ARCADIAN 2-door, turquoise exterior with matching interior. Very clean ..... $1195

1960 VOLKSWAGEN, fully reconditioned and ready to go. ..... $795

See these and many more of the cleanest used cars in town.

Under the Revolving
VOLKSWAGEN

SPEEDWAY
VOLKSWAGEN

971 Yates 385-2415

PRE CHRISTMAS
HOUSECLEANING SALE

1952s — 1967s

— Examples —

61 AUSTIN ..... $345
56 OLDSMOBILE, power steering, power brakes, radio ..... $195
62 TRIUMPH Herald, reconditioned throughout ..$695
56 AUSTIN sedan ..... $295

35 MORE
TO CHOOSE FROM

SAUNDERS & HITCHMAN
2040 Cadboro Bay Road
383-7111

1966
FORD Gal. 500
Convertible, V-8, automatic, radio, power brakes and steering. Now only $2845 or $70 per mo. incl. tax and licence with your trade worth $1000.
No payments till Feb. 1968.
at
BRIAN HOLLEY MOTORS
750 Broughton 384-3221

'51 CHEV. CONVERTIBLE
Also Isky ultra race and drag cam 301 Chev. power, F.I. cam solids, 11¼ to 1 pistons, Quadra jet, candy-blue lacquer, chrome rims, partly diamond-tuffed upholstery. Offers. never used, $90. Ph. Duncan, 748-8288 after 6 p.m.

1961 MOD. AUSTIN HEALEY 3000 2 plus 2 roadster, excellent mechanically, new paint, radio, safety belts, new tires, wire wheels, disc brakes, electric overdrive. Must sell, stork on the way. Also 1953 Willys 6-cyl. sedan. Good transport. Offers. Phone 388-9222 anytime.

FOR VOLVO
The World's Finest Car
Call OTTO VERWOOD
DAVID MOTORS LTD.
386-6168 385-7129

BEAUTIFUL 1-OWNER, 9-PASsengeer, automatic, 8-cylinder station wagon, full power, windows, etc., under warranty, will take trade and finance. 479-2092.

1967 PARISIENNE 2-DOOR HARDtop, 327 motor, hydromatic, radio, positraction, power steering and brakes. 8,000 miles. Cost over $4,400. Sacrifice. 382-9080.

SAVE $1,000
1967 PONTIAC GRANDE PARISIENNE 4-DR. HDTP., ALL POWER, LUXURY CAR, ONLY 3,300 MILES. PRIVATE. 384-7246.

1963 CHEV IMPALA STATION wagon, big 327 motor, PS, PB, radio, heater, air conditioning, tinted windows, elec. rear window. Excellent order. $2,400. Ph. 388-9970.

1954 OLDS STARFIRE CONVERTible, fully powered, new top, new battery, extra snow tires, excellent condition. Asking $500. 384-8979.

MUST SELL 1964 RAMBLER COMpact sedan, 25,000 miles, standard shift. To close estate. 273 Richmond.

'67 THUNDERBIRD 4-DOOR black Landau, full equipped, 17,000 miles. Financing can be arranged. No trades. Private. 384-8632 after 6.

LEAVING B.C., 1959 CHEVROLET, V-8, stick, asking $625; 1959 Vauxhall Victor, needs valve job, $125. 642-3368

1967 FORD GALAXIE 500 2-DOOR hardtop, power steering, power brakes, V-8, automatic. 386-6514.

1954 HUDSON JET, EXCELLENT condition, new tires and battery. $180. 388-4616.

1961 OLDS F-85 4-DOOR. A COMpact luxury car, lady driven for the last 3 years. $995. Call 478-5083.

1960 FALCON 4-DOOR, NICE condition, $850. 384-2333 days or 479-6962 evenings and weekends.

1966 CHEVELLE 2-DR HARDTOP, standard 6-cyl. white with red inter. 478-3294.

USE YOUR SPARE TIME PROFITably. Make a pet of this vintage-Ade luxe Ford. Even. 384-2357.

'58 METEOR, IMITATION HARDtop, V-8. A-1 condition. $495. 383-6863.

'64 IMPALA 2-DOOR HARDTOP, 327, automatic transmission, power steering and brakes. 479-7434.

1962 VALIANT 4-DOOR SEDAN, 6-cylinder, automatic, good condition, private, asking $1,095. 385-8035.

LADY'S CAR FOR SALE, TOYOTA 700, automatic transmission, 6,000 miles, as new, $1,200. 386-1737.

DODGE, 1957, GOOD RUNNING order, first $150 takes it. Brown, 1425 Grant St.

1957 CHEV HARDTOP, REBUILT engine, must sell, best offer. 383-6761.

1959 AUSTIN CAMBRIAN, GOOD shape, very clean, far below market price. $450. 385-6237.

1958 VOLKSWAGEN SUNLINER, radio, etc., $325. 382-0489.

TRANSPORTATION, 1957 DODGE 4-door sedan, $125. Ph. 477-4836.

## 100 CARS FOR SALE

TRADE NOW
GET A BETTER CAR
FOR WINTER DRIVING
AT
EMPRESS
PONTIAC BUICK LTD.

67 PONTIAC Laurentian 9 passenger station wagon, V-8 327 engine, automatic, radio, power steering, power brakes, blue ..... $3575

67 PONTIAC Laurentian sedan, V-8, automatic, radio, power steering, yellow ..... $2895

66 ACADIAN 4-door station wagon, automatic ..$2195

66 VAUXHALL Viva 4-speed transmission ..... $1495

66 VOLKSWAGEN 1300 model ..... $1495

66 CHEVROLET Nova sedan, automatic, radio ..... $2395

66 CORVAIR sport sedan, automatic ..... $2350

66 CHEVROLET Caprice Sport coupe, V-8, automatic, console shift, bucket seats, power steering, power brakes, radio ..... $3195

67 CHEVROLET Impala Super Sport, V-8, 327 engine, automatic, console shift, radio ..... $3595

66 BUICK Skylark Sport Coupe, V-8, automatic, console shift, power steering, brakes, radio, bucket seats ..... $3195

65 VALIANT V-200 sedan, automatic, radio, blue ..... $1995

65 CHEVELLE Sedan, automatic, radio, beige ..... $2195

63 BUICK Le Sabre sedan, automatic, radio, power steering, brakes ....$1995

64 BUICK Le Sabre sedan, automatic, radio, power steering, brakes ....$2395

64 BEAUMONT, 2-door, automatic, radio ....$1995

66 PLYMOUTH sedan, automatic ..... $2395

65 PLYMOUTH V-8 sedan, automatic, radio ....$1995

64 COMET deluxe sedan, automatic, radio, tutone maroon and ivory ..... $1695

63 COMET sedan, automatic, radio, turquoise ..... $1395

63 AUSTIN A-60 sedan, blue ..... $1295

60 VALIANT station wagon ..... $895

60 CHEVROLET station wagon ..... $895

ALL CARS WINTERIZED

65 PONTIAC sedan, radio, ermine white with red interior trim. Only 22,000 miles ..... $1995

64 PONTIAC Laurentian sedan, automatic, radio, beige ..... $1795

63 PONTIAC sedan, green with harmonizing interior trim ..... $1595

60 PONTIAC Laurentian sedan, automatic, radio ..... $895

63 ACADIAN 2-door, green ..... $1295

TRUCK BUYS

64 GMC ½-ton Pickup, positraction ..... $1695

68 GMC ½-ton pickup $2595

57 GMC Chassis and Cab, Model 9643, 156 W.B., 4-speed transmission, 2-speed axle, 261 engine, 20,000 G.V.W. ..... $895

57 VOLKSWAGEN Van $395

FOR A GOOD DEAL
AND
A GOOD DEAL MORE
TRADE NOW
AT
EMPRESS
PONTIAC BUICK LTD.
900 Fort St. 845 Yates St.

DOVELL MOTORS
CHRISTMAS SPECIALS

1967 Thunderbird Landau, 17,000 miles, $7,300 new, no trades ..... $5,595
1964 DODGE 4-door, automatic $1,295
1963 Beaumont hardtop, 6 cylinder, console, automatic ..... $1,495
1963 Valiant 2-door hardtop ....$1,695
1961 Comet, big six, standard....$995
1960 Chrysler Saratoga 2-door hardtop, loaded ..... $995
1963 Volkswagen, 25,000 original miles ..... $1,050
1959 Oldsmobile, power house, convertible ..... $795
1959 Ford Fairlane, Thunderbird engine, standard shift, excellent condition ..... $595
1957 Pontiac V-8, standard, top shape ..... $495
1956 Pontiac American, 347, V-8, hardtop ..... $395
1954 Pontiac 4-door, overhauled engine, really clean car ....$165
1952 Chev ½ ton, top shape ....$350
1952 Chev hardtop ..... $250
No reasonable offers refused. Open Sundays. Trades on all cars. All cars have written warranty.
386-6611 1025 Hillside 386-7932

63 CHEV Wagon V-8 YOUR OFFER
65 ANGLIA creampuff your offer
40 Cars to choose from
MADSEN MOTORS
Quadra at Pandora 385-7831

'54 PONTIAC SEDAN. RADIO AND heater. Also parts for '46 Pontiac and tires. 479-6883.

## 100 CARS FOR SALE

PETER POLLEN FORD

"For people going places"

SATISFACTION

We unconditionally guarantee that no one will sell you a better car for less money. We will meet or better any legitimate deal.

PREMIUM LATE CARS

67 T-BIRD 2-door Landeau hardtop, luxury equipped as only T-Birds are. Driven only 9,000 miles. Replacement cost $7,100. Save $1500.
SPECIAL ..... $5595

66 HONDA Sports, very low mileage, this is a sharp little sportster that the girls will just love.
SPECIAL ..... $1495

66 METEOR Montcalm 4-door hardtop, driven only 10,000 miles, vinyl roof, fully equipped. Replacement cost $5100.
SPECIAL ..... $3295

66 COMET Capri, 6,000 miles, automatic, completely as new.
SPECIAL ..... $2595

66 MUSTANG V-8, automatic, power steering. Hurry for this one.
SPECIAL ..... $2595

66 CHEVELLE Malibu, only 3,500 miles, automatic, radio, power steering, used in name only.
SPECIAL ..... $2695

65 PONTIAC Parisienne 4-door hardtop, fully equipped and in beautiful condition.
SPECIAL ..... $2595

65 MG-B Sports Roadster. This is a beauty. A hard to find model.
SPECIAL ..... $2095

64 FALCON, automatic, radio. Extremely clean.
SPECIAL ..... $1595

63 MERCURY V-8 automatic, radio, power steering. A luxury unit in every respect.
SPECIAL ..... $1695

BUDGET SPECIALS

63 PLYMOUTH sedan, automatic, radio. Hurry for this one.
SPECIAL ..... $795

62 FORD Sedan, new motor recently in our own shop. Sharp new two-tone paint. A real buy for someone.
SPECIAL ..... $995

61 PONTIAC 4-door hardtop, V-8, automatic, radio, power steering. Not a cleaner one anywhere.
SPECIAL ..... $1295

60 VAUXHALL station wagon, new paint, very clean, ideal for taking the kids to school.
SPECIAL ..... $695

60 PONTIAC Parisienne 2-door hardtop, V-8, automatic, radio. This is a sharp, hard to find model in spotless condition. A young man's delight.
SPECIAL ..... $1095

59 FORD. Sharp, two-tone and an excellent low price family car.
SPECIAL ..... $595

59 PONTIAC automatic. A very clean, good looking unit.
SPECIAL ..... $495

57 BUICK 2-door hardtop. There isn't a better one in the city. Interior as new.
SPECIAL ..... $595

58 FORD. Hurry for this.
SPECIAL ..... $125

55 PONTIAC Sedan, better than average.
SPECIAL ..... $295

TRUCK

63 FORD Pickup, driven only 19,000 miles. Spotless condition. You can't better this anywhere.
SPECIAL ..... $1495

1060 Yates, 384-1144

Open Until 9 p.m.

## 100 CARS FOR SALE

ENSIGN
CHRYSLER PLYMOUTH
SAY

BE A
SECRET HERO

BUY A BRAND
NEW
1968 VALIANT
PLUS A
25" CLAIRTON
COLOR TV

BIG PACKAGE
DEAL
$89 PER MONTH
NO DOWN PAYMENT

67 BARRACUDA Fastback, V-8, automatic, power steering and radio. One owner car with balance of 5 year, 50,000 mile warranty.
SALE PRICE ..... $3595
NO DOWN PAYMENT

67 PLYMOUTH V.I.P. 4-door hardtop. Grey with black vinyl top. V-8 automatic, power steering, power brakes and power windows, radio. Balance 5 year, 50,000 mile warranty.
SALE PRICE ..... $4595
NO DOWN PAYMENT

67 PLYMOUTH Fury III 4-door sedan with V-8 automatic, power steering and power brakes, radio. Balance of 5 year 50,000 mile warranty.
SALE PRICE ..... $3995
NO DOWN PAYMENT

67 PLYMOUTH Sport Fury 2-door hardtop, with V-8 automatic, power steering and brakes. Red with black interior.
SALE PRICE ..... $3995
NO DOWN PAYMENT

67 PLYMOUTH Fury II 4-door sedan, V-8 automatic, power steering and radio.
SALE PRICE ..... $3195
NO DOWN PAYMENT

67 MERCURY Meteor 2-door hardtop, V-8 automatic, power steering and radio.
SALE PRICE ..... $3295
NO DOWN PAYMENT

67 MERCURY Meteor 4-door hardtop, V-8 automatic, power steering and radio.
SALE PRICE ..... $3295
NO DOWN PAYMENT

67 COMET 202 4-door sedan, 6 cylinder automatic, radio. White with red interior.
SALE PRICE ..... $2595
NO DOWN PAYMENT

65 FORD Fairlane 4-door sedan, 6 cylinder, automatic and radio.
SALE PRICE ..... $2095
NO DOWN PAYMENT

65 CHEVROLET Impala 4-door hardtop, V-8 automatic, power steering and brakes, radio.
SALE PRICE ..... $2695
NO DOWN PAYMENT

MORE THAN 100
TOP QUALITY CARS
ON DISPLAY
UNDER THE
'BIG SIGN'
at
ENSIGN
CHRYSLER PLYMOUTH
930 Yates Street
386-2411
Open weekdays till 9

## 100 CARS FOR SALE

DAVID MOTORS

PRE-XMAS
SELLOUT

NO REASONABLE OFFER REFUSED

up to
50% 50% 50% 50% 50% 50%
50% 50% 50% 50% 50% 50%
OFF

66 GMC Handy Van bus 9,000 miles, this unit is fully equipped. Reg. price $2,795.
XMAS SALE ..... $2,375

66 OLDSMOBILE Cutlass, loaded, 14,000 original miles, 5 mag. wheels, red with black vinyl top. Reg. price $3595.
XMAS SALE ..... $3375

66 MERCURY Parklane sedan, this is a $5,000 luxury car new, fully equipped. Reg. price $3495.
XMAS SALE ..... $2995

65 FALCON de luxe station wagon, vinyl interior with radio, real sharp Reg. price $2195.
XMAS SALE ..... $1895

65 VALIANT V-100 Automatic 6, the cleanest one in town, only 8,000 original miles. Reg. price $1,975.
XMAS SALE ..... $1,795

65 DATSUN station wagon, very hard to find model, fully reconditioned, radio. Reg. price $1495.
XMAS SALE ..... $1295

64 FALCON station wagon, 2-door with new paint, bargain priced to sell. Reg. price $1795.
XMAS SALE ..... $1445

59 FORD Fairlane 500 sedan, the luxury model from Ford, fully equipped. Reg. price $795.
XMAS SALE ..... $445

No reasonable offer refused

64 CHEVROLET sedan, 6 cylinder, automatic, pearl white with red interior. A dandy family car. Reg. price $1795.
XMAS SALE ..... $1445

63 VALIANT Signet 200 hardtop, bucket seats, radio, automatic. Make this a steal. Reg. price $1695.
XMAS SALE ..... $1395

63 FORD Galaxie 300, 390 V-8 automatic, radio, nice and clean. Reg. price ..... $1595
XMAS SALE ..... $1275

63 VALIANT Signet convertible, 6-cylinder, standard transmission. Reg. $1795.
XMAS SALE ..... $1545

65 AUSTIN 1800 sedan, nice and clean, nice and roomy. Reg. price $1895.
XMAS SALE ..... $1675

Family budget terms
1st payment in 1968

64 MORRIS station wagon, new paint, new tires, throughly reconditioned. Reg. price $1695.
XMAS SALE ..... $1475

62 ZEPHYR sedan, radio, 6 cylinder standard shift model. Reg. price $895.
XMAS SALE ..... $545

61 AUSTIN. Westminster, genuine leather upholstery, big 6 engine. A $4000 car new. Reg. price $1395.
XMAS SALE ..... $1075

61 HILLMAN sedan, 4 on-the-floor, ideal second car. Reg. price $695.
XMAS SALE ..... $445

64 MERCURY Econoline camper. A hard to find model. Reg. price $1895.
XMAS SALE ..... $1495

2 XMAS SPECIALS
VOLKSWAGENS clean and classy.
$475 and $575

— 6 month warranty in writing
— easy terms
— all cars winterized and ready to go.

DAVID MOTORS LTD.
VOLVO — DATSUN
Sales and Service
1101 Yates St. 386-6168

1959 DODGE CUSTOM ROYAL, gleaming black and chrome, no rust, excellent motor and automatic transmission, custom radio, $500 or near offer. 642-3157.

SEMI-COMPLETED '51 CHEV. 324 Olds hydro trans and stick. Priced for quick sale — in Chemainus. Ph. 246-3912.

1961 CHEV. IMPALA, 4-DOOR hardtop, V-8, power steering, power brakes, excellent condition, $1,400. 642-3489.

OPPORTUNITY
TAKE OVER PAYMENTS
1966 Oldsmobile Cutlass convertible, fully equipped. Top condition. 656-2200.

1952 PONTIAC, NEW SNOW tires, battery, brakes, bearings. Has broken piston. Mechanic's special, $50. See at 3580 Richmond.

'61 DODGE 4-DOOR, V-8 AUTO., trans., radio. Needs grill and bumper. Cheap for cash. 385-5144.

59 CHEV. SEDAN, 6 CYLINDER, $285; 60 Envoy Station wagon $495. Easy financing. 642-3455.

1962 RAMBLER IN EXCELLENT condition $900. Call after 6, all day, Monday, 477-4490.

TRADE IN YOUR MOTORBIKE on this spotless 1955 Dodge Station Wagon, automatic, 384-3942.

'59 PONTIAC PARISIENE 4-door Sedan, 283. Power steering, best offer. 479-2408.

'58 CHEV. GOOD CONDITION; radio. $400. 385-5470.

## 100 CARS FOR SALE

BRITISH CAR CENTRE
YATES AT QUADRA

YEAR END
CLEARANCE SALE!
SHOP NOW AND SAVE

Visit Our Indoor Showroom for Used Cars

66 SUNBEAM Alpine, complete with hardtop, soft top and portable Phillips radio. Balance of new car warranty ..... $2195

64 RENAULT R-8 Sedan — 1 owner. This is a little beauty. Looks and drives like a new car. Was $1095, now ..... $895

64 AUSTIN 1100—This popular model is in excellent condition throughout. Was $1095, now ..... $895

64 ANGLIA — Very clean throughout. Ideal student car. Was $995, now ..$895

62 ENVOY—A low mileage, well-cared-for unit. Was $1095, now ..... $995

59 RENAULT Dauphine — Very low mileage. You won't find a better one. Now ..... $495

59 AUSTIN A-55 — Excellent transportation. Was $395, now ..... $295

BRITISH CAR CENTRE
(Div. of Peter Pollen Ford)
Yates at Quadra 384-5555

NEW DATSUN
FOR 1968

The "more-for-your-money car."

If somebody ever tells you he drives an economy import with 96 h.p. engine that goes 100 m.p.h. has a safer, impact absorbing body, the safest suspension money can buy, a wrap-around air-flow system that keeps windows clear, that it looks great, handles like a dream, and that he bought it from us for only $2025, believe him. It's the DATSUN 1600, the "more for your money car" at

DAVID MOTORS LTD.
1101 Yates St. 386-6168

J. C. MOTORS LTD.
67 FORD Fairlane Hardtop....$3595
66 METEOR HT. AT, V8.....$2995
65 VAUXHALL Viva .....$1095
65 AUSTIN Cooper "S" .....$1595
65 STUDEBAKER Wgn. 6-cyl...$1795
63 METEOR Wagon V-8 .....$1495
63 PONTIAC Hardtop, V-8, AT. $1995
62 CHEV. 4-Dr. Wagon .....$1395
62 CHEV. Convertible, V8 .....$1595
59 PLYMOUTH Sedan .....$295
58 FORD Delivery V-8 .....$495
58 MERCURY Hardtop .....$595
58 BUICK Sedan, automatic.....$695
59 RENAULT Sedan .....$295
56 CADILLAC Coupe .....$395
56 VOLKSWAGEN Van .....$295
837 Yates Street 384 0921

'67 CROWN SEDAN, AUTOMATIC, power brakes, 1,800 miles; $2,895. Esquimalt Service Ltd., corner Admirals and Esquimalt. 383-5651. 382-7918 evenings.

MUST SELL
1962 Pontiac Parisienne hardtop, power steering, brakes, radio, automatic, V-8, new tires, excellent condition, $1,450. Phone 388-6880.

PRIVATE SALE — 1966 CHEV. Biscayne Station Wagon, with extras. $2,450. "Al" Wilson. Box 536, Qualicum Beach. Phone 752-9243.

WEEKEND SPECIAL, 1961 FORD Galaxie 2-door hardtop, V-8, automatic, radio, 1 owner, $800. 748-9065.

TAKE CAR OR MOTORCYCLE ON '65 Morris 1000, '64 Valiant, '62 Fairlane, '61 Ford, '59 Vauxhall. Les Blow, 2940 Douglas St., 384-7843.

TRADE '63 CONSUL SEDAN, 1 owner, low mileage for late model Valiant. Esquimalt Service Ltd., 383-5651, evenings, 382-7918.

CLEAN '59 CHEV COUPE, ENGINE 1 year old, new brakes, 7 tires mounted, 6 new, good radio and heater $495 cash. 478-2140.

MERCEDES-BENZ
Sales—Parts—Service
THREE POINT MOTORS LTD.
760 Johnson St. 386-9311

'56 PONTIAC STRATO CHIEF STAtion wagon, power steering and brakes. Excellent condition. $475. 479-6823.

'58 BELVEDERE V-8, AUTOmatic, radio, power steering, new brakes, new front tires and snow tires. Offers. 658-5471.

'47 MONARCH, BEST OFFER, '51 Prefect. '61 Sunbeam Rapier for parts. 652-2235.

'58 FORD 4-DOOR STATION WAGon, V-8, automatic. $200 or offer. 383-0969.

1961 VALIANT STATION WAGON, automatic, superb condition, fant

## 100 CARS FOR SALE

P P P P P P P P P P
P P P P P P P P P P

PLIMLEY
Since 1893

SELECT USED
CARS

SAVE

HUNDREDS

66 RAMBLER Ambassador 880, 6 cylinder, automatic, radio. 1 owner. Reg. $2495. NOW $2295

66 AUSTIN 1800 sedan. Reg. $2195. NOW $1888

63 RAMBLER station wagon, radio. NOW $1195

62 AUSTIN A 60 sedan. NOW $1095

62 JAGUAR 3.8 automatic, radio. NOW $2195

62 CORVAIR sedan. NOW $1095

62 PONTIAC Parisienne 2-door hardtop. NOW $1595

61 FORD Galaxie 500 sedan. Reg. $1195. NOW $989

61 AUSTIN station wagon. NOW $895

60 MONARCH V-8, automatic, radio. NOW $999

60 PONTIAC sedan. NOW $898

60 RAMBLER sedan. NOW $495

59 CHEVROLET sedan. NOW $333

58 AUSTIN A 95, automatic, radio. NOW $777

57 PLYMOUTH. NOW $175

55 RAMBLER. NOW $99

55 VAUXHALL Velox. NOW $195

54 ZODIAC. NOW $195

54 STUDEBAKER. NOW $145

All cars winterized
The easiest place in Town
The friendliest place in Town
To deal

VISIT US TODAY

The Name Is
Your Guarantee

PLIMLEY

382-9121 1010 Yates

P P P P P P P P P P P P
P P P P P P P P P P P P

HOUSTON CAR-O-SELL

USED CAR SELL OUT ! !

WE ARE CLEARING THE DECKS FOR YEAR END GENUINE SAVINGS

65 METEOR Wagon, V-8, Auto.
65 MUSTANG V-8, convertible.
64 FORD Galaxie V-8 wagon.
63 CHEVY II Nova sedan automatic
64 CHEV Impala convertible.
63 CHEV sedan.
60 CONSUL
59 CHEVROLET sedan.
59 MORRIS Oxford Sedan.
58 PONTIAC sedan.

No Reasonable Offer Refused

Many more to choose from
No Down Payment — Easy Terms
HOUSTON MOTORS LTD.
2015 Quadra 382-3522
Open 9 a.m. to 9 p.m.

MUST SELL
67 Buick Skylark 4-door hardtop, V-8, automatic, power equipped, radio, vinyl roof, new list $4500. Driven less than 3,000 miles. Cash offers or cash and older trade. Call 383-4913 after 6.

MORTGAGE
FORECLOSURE SALE
1967 Mercury Cougar V-8 2-dr Hdtp. Automatic console shift. Less than 5,000 miles. Vinyl top. For information phone 384-9371.

ECONOMICAL DEPENDABLE transportation, 1961 Austin 850, very good condition, engine and tires excellent. 383-9308 evenings and all day Sunday.

1961 VOLKSWAGEN DE LUXE. This car has been well maintained and is in excellent condition throughout $750. 384-5893.

1955 CONSUL, NEEDS VALVE grind; otherwise good condition. $150 or nearest offer. 385-4314 before 5:30 or 386-0392 after 6.

MUST SELL — '55 FORD CROWN Victorian, Sun Valley glass top, fully power equipped, 312 standard. $600 or best offer. 385-7406.

FOR SALE — 1959 DODGE MAYfair, very good condition, heater, radio and good gauges, automatic. 652-1034.

HARD TO GET MODEL
1967 Pontiac, V-8, 9-passenger station wagon, power equipped, trade and payments accepted. 386-9480.

1964 AUSTIN 1100, GOOD CONDITION, low mileage, $1,150. Call 382-5365.

'55 CHEV, 2-DOOR, V-8, STICK, 2 new tires, 2 mags, reverb, needs work. Best offer. 479-2717.

'56 MERC. MONTCLAIR 2-DOOR H.T. P.S., P.B., power windows, seat, aerial. $595. 477-6732.

MUST SELL
1962 Volkswagen de luxe, new condition. 477-4722.

BARGAIN, FIRST $125 TAKES IT. '56 Plymouth, automatic, V-8. Ph. 382-0310.

1955 CHEV. 2-DOOR HARDTOP, good condition, radio. Best offer over $400. 384-5400.

1958 CHEV 4-DOOR, MAGS, NEW rubber, 6 cylinder, standard, $350. Can be seen at 3898 Swan Lake Rd.

'55 TR-2 IN GOOD CONDITION. $495. Esquimalt Service Ltd. 383-5651 evenings, 382-7918.

'57 DODGE 2-DOOR. REBUILT motor. Good transportation. $225. 382-0665.

1952 PONTIAC, $10; 55 PONTIAC, V-8, auto., good tires, need engine work or for parts, $40? 477-2276.

'54 MORRIS, RELIABLE TRANSportation; '57 Ford wagon, 4-door radio. 388-7698.

1959 TR3 — TR4 ENGINE. Rebuilt trans. rear end, 2 tops. 479-3709

1965 "STING RAY" CORVETTE. Immaculate. Any trade considered. Terms. 386-0511.

'54 CHEV 2-DOOR HARDTOP; good engine, radio; needs clutch. $100 or offers. 479-2760.

CLEAN, WELL-KEPT 1952 CHEV. $175; Phone 386-9354.

'55 CHEV. 2-DOOR SEDAN, CAN be seen on Sunday. 656-2654.

1958 CADILLAC HARDTOP, A-1 condition, $1,095. 388-9372.

1956 PONTIAC, GOOD TIRES, runs well. Offers. 383-7061.

1962 MINI 20,000 MILES, RADIO, $695. 382-1925.

'56 CHEV 2-DOOR, HOT ENGINE, floor shift, offers. 383-2510.

COMPACT CAR, SELLING OUTright or consider trade. 388-7033.

## 100 CARS FOR SALE

— NATIONAL —
CHRYSLER DODGE

X X X X X X X X X X

BE SANTA CLAUS
For the whole Family

— GO COLOR —
THIS CHRISTMAS

with this

SPECIAL PACKAGE DEAL

25" CLAIRTONE
COLOR TV
PLUS

A BRAND NEW

DODGE
Polara - Monaco - Coronet
Dart or
CHRYSLER

$ $ $ $ $ $ $ $ $

SAVE $HUNDREDS$

on this SPECIAL package for a limited time only

$ $ $ $ $ $ $ $ $

This special package deal can be financed in 1 low monthly payment.

X X X X X X X X X X

67 DODGE Polara 4-door sedan V-8 automatic power steering, power brakes, custom radio, cost new $4,200. NOW $2,995

67 DODGE Dart 4-door sedan, big slant 6, 3-speed automatic, custom radio, vinyl interior. Whitewalls and wheel discs. NOW $2595

66 VALIANT Custom 200 4-door sedan, big slant 6, 3-speed automatic, 1 owner case history car. NOW $2295

66 PONTIAC Parisienne 2-door sports hardtop, V-8 automatic, custom radio, power steering, power brakes. Only 15,000 miles. NOW $2795

65 PONTIAC custom super sport 327, V-8, bucket seats, automatic transmission, power brakes, custom radio, vinyl roof. NOW $2795

65 PLYMOUTH 4-door sedan, slant 6, automatic transmission, power steering, black. Executive roof. NOW $1895

64 CHEVROLET Bel Air 4-door sedan, 6-cylinder, automatic, custom radio. Only 23,000 case history miles. NOW $1995

64 DODGE 4-door sedan, slant 6, automatic, radio, only 33,000 case history miles, complete record, showroom condition. NOW $1695

64 DODGE 4-door sedan, V-8 automatic, custom radio, power steering, ex taxi. NOW $895

63 SUNBEAM Alpine hardtop. Priced to seel immediately. NOW $1195

60 DODGE 2-door hardtop, V-8, automatic, power steering, power brakes, custom radio. NOW $895

60 ENVOY wagon, a good dual purpose unit. NOW $595

60 DODGE 4-door sedan, V-8 automatic. Only 53,000 miles. NOW $495

60 CHEVROLET Impala 4-door sedan, automatic, power steering, radio. Very nice. NOW $995

60 PONTIAC 2-door sedan, 6 cylinder, standard trans., runs well. NOW $595

59 VAUXHALL Velox sedan. Good transportation. NOW $295

56 CADILLAC Coupe de Ville, fully luxury equipped. NOW $495

$ $ $ $ $ $ $ $ $ $ $ $ $

SAVE HUNDREDS $ $ $

1967 DODGE—DARTS
CORONETS
POLARAS—MONACOS

GOOD SELECTION ! ! !

$ $ $ $ $ $ $ $ $ $ $ $ $

— NATIONAL —
CHRYSLER — DODGE

819 YATES STREET

384-8174

1967 RAMBLER AMERICAN AUTOmatic, perfect condition, 6,000 miles. Cost $3,200, asking $2,400. 384-0734, available. 388-9708.

1963 PONTIAC 2-DOOR HARDTOP sports, 327 motor, loaded. Will finance on minimum down payment or take trade. 382-6427.

B MODIFIED OFF-SET ROADster, complete less motor; also '53 Ford jalopy, last year's No. 10, complete. 478-4857 or 475-6962.

## 100 CARS FOR SALE

M M M M M M M M M M
M M M M M M M M M M
M M M M M M M M M M

MORRISON
ON
DOUGLAS

WHERE THE
INFLATION FIGHTERS
OFFER
BEST USED CAR
DEALS

! ! ! ! ! ! ! !

GEORGE BREWSTER

61 PONTIAC sedan, V8 automatic. No arguement! Here is a V8 at a lower price than most six-cylinder cars. Top mechanical condition ..... $1042

KEN STRANDELL

65 CHEVROLET Bel Air—6, standard transmission. A real steal ... $1888

DAVE SNAPE

65 CHEVROLET Bel Air 4-door sedan, automatic transmission; low mileage and clean throughout. A clean family car ..... $1965

PAT MURPHY

65 CHEVROLET Impala station wagon, 327 V8, automatic, electric rear window. Licence 6159 ..... $2550

HERB HILL

A 4-door hardtop, if you would rather, with low mileage (23,000) and the same equipment (283 V-8 engine, automatic transmission, radio) plus power steering. A turquoise metallic ..... $2383

ART BOYER

61 CHEVROLET sedan, V8, automatic, radio, power brakes. Blue with matching interior ..... $1088

ART HARRISON

65 CORSA 2-door hardtop, bucket seats, 4-speed transmission, custom radio. Only 24,000 miles. No down payment, $63.00 per month. First payment Jan. 15, 1968 ..... $1777

REMEMBER —
MORRISON'S FOR
MORE IN TRADE
AND
EASY TERMS . . .
NO PAYMENTS 'TIL
END OF JANUARY

LES HALLING

65 CHEVROLET Bel Air sedan. Ideal family sedan. Offers comfort of a full-size car, the economy of a 6, the convenience of an automatic transmission. Willow green with beige interior, reflects the obvious good care of the original and only other owner. With a total of 35,000 miles outstanding value at ... $1965

CHRIS KJAER

65 FALCON 2-door family sedan, 6 cylinder for economy. A nice low mileage unit ... $1728

ARNIE SUMMERS

66 CHEVROLET Impala 4-door hardtop. Automatic transmission, power steering, radio, fully equipped. In mint condition ..... $2743

OPEN EVENINGS
SO
COME CHRISTMAS
SHOPPING
FOR A BETTER USED
CAR!

MORRISON
CHEVROLET
OLDSMOBILE
LTD.
3050 DOUGLAS STREET
OPPOSITE MAYFAIR
385-5777

M M M M M M M M M M
M M M M M M M M M M
M M M M M M M M M M

1967 DODGE DART GT, 273 CU, V-8, 7300 miles, 2-dr h-top, red and black, console, automatic carpets, bucket seats, W-walls, radio. Can be seen at 48 Linden Ave., or call 384-3026. This car is well cared for.

1967 CHEVELLE MALIBU S.S., 2-door hardtop, power steering and brakes black vinyl top, automatic, bucket seats, radio, etc. Cost over $4,000 in Feb. Must sell, $2,800 firm, in top condition. John, 385-3525.

SACRIFICE
'60 Chev Biscayne, 6 cylinder, standard trans. Priced for quick sale, $495. 385-8378.

'65 FALCON 2-DR. H.T. 289 V-8 excellent condition. Radio, W.W., etc. 385-0740.

'67 FIREBIRD H.O., 2,300 miles, cost $4,200 new, sell $3,250 firm. Days 384-3224, after 5, 477-4684.

1956 DODGE STATION WAGON, mechanic's special. As is, $20. 479-6635

1966 FORD, V-8, AUTOMATIC, heater, radio First $100 takes. 386-7265.

'61 LAURENTIAN, PRIVATE., 8 auto., like new, must sell, reasonable, call 384-1586, 3:30-6:30 p.m. only.

'56 VAUXHALL CRESTA. RUNS good New tires $175. 382-0665.

## 100 CARS FOR SALE

HORWOOD BROS.

A particular car
For particular people

Princess "R" Rolls Royce powered, executive driven, showroom condition, new car warranty. Save $600 ..... $5495

66 AUSTIN Cambridge Sedan. Excellent condition ..... $1756

64 PLYMOUTH Fury, 4-door sedan, automatic, custom radio ..... $1745

64 CORVAIR 700 Sedan. Automatic, radio, 1 owner ..... $1295

63 VOLKSWAGEN 1500. A popular model in good condition ..... $1295

63 HILLMAN sedan
Reg. Price $895 ..... $595

62 AUSTIN Westminster, 6-cylinder, automatic transmission, low mileage ..... $1395

61 OLDSMOBILE Super 88 Convertible, V-8 automatic, power steering power brakes.
WAS $1795 ..... NOW $1495

61 AUSTIN A 55 Sedan, economical transportation ..... $795

59 PONTIAC sedan, 6-cylinder, recent tires, radio, valve grind, brakes ..... $795

USED CARS WANTED
MUST BE GOOD

Austin — MG
Rolls Royce — Citroen

810 Johnson 385-1451

NO DOWN PAYMENT
62 ZEPHYR sedan
$999 or $44 per month.
62 HILLMAN sedan
$895 or $40 per month.
60 FIAT 600
$500 or $23 per month.
60 AUSTIN wagon
$625 or $28 per month.
60 HILLMAN sedan
$600 or $27 per month.
59 MERCURY wagon
$530 or $36 per month.
58 RAMBLER wagon
$500 or $23 per month.
NO PAYMENTS 'TIL FEB. 1968

BRIAN HOLLEY MOTORS
750 Broughton 384-3221

1560 MGA, GOOD SHAPE, GOOD top and tonneau, wire wheels and new Michelins. Offers. 383-3134.

1963 BUICK RIVIERA, FULLY equipped, very clean. 388-5685.

## 101 FOREIGN IMPORT AND SPORT CARS

DATSUN 2000 "The-more-for-your-money sports car," 150 h.p., 5-speed transmission, radio, race equipped, full price $3495.

DAVID MOTORS LTD.
1101 Yates St. 386-6168

1963 DAIMLER 250 SPORTS, 135 m.p.h. without O.D. V-8 hemi. New Pirelli tires, Walker mufflers, plugs, leads, trans, clutch, rear end 30,000 miles. 384-3706 or 383-6461. Trades considered.

'65 AUSTIN COOPER "S" 1275 CC. Many extras. 22,000 miles, top condition. British Racing green, $1,595. J. C. Motors, 384-0921.

SEE THE '68 FIAT SPIDERS AND GT Fastback from $2,198 at Brian Holley Motors, your Import Car Showplace, 750 Broughton, 384-1161.

1961 TR3-A, REBUILT POWER train, new top, radio, overdrive, $895 or best offer. Phone Robert, 477-3436.

'62 MGA 1600, 2 TOPS; ALMOST new spare motor and transmission, car needs a little body work. $995. Phone 385-2172, 6 to 10 p.m.

1961 JAGUAR MARK IX, NEEDS paint. Phone 384-2333 days, 479-6962 eves. and weekends.

TR3 1959. PERRELLI TIRES, Abarth muffler, new paint and windows, $650. 382-1219.

62 SERIES 2 ALPINE, $500. 386-9619.

'64 MIDGET, VERY NICE CONDITION. $1,300. 384-7858.

## 105 TIRES

SUPERLINE TUBELESS
750-14—Nylon
Limited quantity to clear at $14.95 (ex.)

D & D TIRE LTD.
Victoria Duncan
382-7283 746-7191

$1 DOWN
$1 A WEEK
Buys a New Goodyear Tire
See us for Brake Relining, Wheel Alignment, Shocks and Mufflers Easy, Easy Terms

VICTORIA TIRE LTD.
Government at Herald 382-6184

TWO DUNLOP GOLD SEAL tubeless tires, 600x13, almost new, two for $17. 479-4940.

## 106 TRUCKS

DATSUN 1-ton pick-up "The More-for-your-money truck" hauls a ton, cuts costs up to 50 per cent, number 1 selling import truck in North America, full price fully equipped

$2095

DAVID MOTORS LTD.
1101 Yates St. 386-6168

67 FARGO ½-ton pickup, long wide box ..... $2395

65 DODGE ½-ton pickup ..... $1595

61 GMC, long wide box, 4-speed trans., West Coast mirrors ..... $1295

NATIONAL MOTORS
819 Yates Street 384-8174

VICTORIA JEEP 478-4233
'53 JEEP 4 W.D. V-8 PICKUP ... $995
'65 JEEP 4 W.D. V-8 WAGON ... $3495
'51 JEEP 4 W.D. PICKUP ... $650
'68 JEEP 4 W.D. V-8 ... $3995
'65 BELAIRE WAGON V-8 ... $2550
'63 JEEP UNIVERSAL HUBS.

1968 GMC
In stock now large selection of light and heavy duty trucks and vans. See or call Barry Foss. 382-7121 business, 384-9059 residence. EMPRESS PONTIAC BUICK LTD.

SEE THE SENSATIONAL DATSUN 1-ton truck line. Pickups, flatdecks, stake sides, vans, camperettes and cruiser campers. David Motors Ltd. 386-6163.

1956 DODGE ½-TON TRUCK, LIcensed and in running order with space motor and transmission $295. 382-9436.

'62 CHEV HALF-TON, BIG 6 4-speed, new tires, $250 spent, have all bills. A-1 condition, could accept older trade. 478-2140.

'68 GMC HALF-TON PICK-UP, long, wide box, heavy duty equipment, 6-cylinder. Trade considered. 384-9059 after 6.

FOR SALE—1967 CHEV ½-TON 283 motor, small box $2,200. 385-3771 after 6.

1954 INTERNATIONA, 2-TON, COVered deck, excellent condition. 652-1702 or 652-1735 after 5:30 p.m.

1962 FORD ½-TON, 6-CYLINDER, 4-speed transmission, radio. Offers. 656-1667.

'58 GMC ¾-TON, '64 GMC ½-TON, clean. Les Blow, 2940 Douglas. 384-7843.

1954 FORD PANEL TRUCK. GOOD shape. $375. 479-6053 between 6 and 7 p.m.

'66 CHEV 6, ½-TON, WILL TAKE trade 384-8471.

'49 FORD PICK-UP. NEEDS MOtor work. $75. 383-0969.

1948 FORD ½-TON. GOOD RUNning order, $150. 477-4152.

64 MERCURY, LONG BOX, $1295. 479-6201.

1955 VOLKSWAGEN — $100
478-4160

'63 MERC. 230, 4 X 4, RADIO, winch, canopy. 384-9624.

1950 G.M.C ½-TON PICKUP. $200. 478-6894.

## 107 PARTS, ACCESSORIES

New Wheels . . . $8.88

(Chev. Reg.)

Other makes and sizes in stock.
Used 13, 14, 15

Wheels in stock.

WESTERN OK TIRE STORE
2968 Douglas St.
(½ blk. south of Mayfair)

OUR NEW LOCATION
2150 Blanshard Street
Your Car's "Heart" is the
BATTERY
For a strong, sure start every time
GET an "ACME"
LOWEST PRICES IN TOWN
Delivered and Installed
FRANCIS BATTERY & TIRES LTD.
Retreading Specialists
383-7032

XMAS GIFTS
For the Car Enthusiast

Mirrors, Gloves, Headrests, Lights, Ski-Racks, Etc. Semperit Radial and Snow Tires

AUTO MOTOR SPORTS
828 Yates Street, Victoria. 384-9015

1957 BUICK, SELL IN PARTS OR whole, good motor, rear end. Some trans. parts. Radio, tinted glass. Good interior. New 800x15 tires. New cooling system complete. Or will trade for V.W. or Corvair chassis, body and running gear not important. View 921 Wharf or 127 Menzies St. Ask for Dick.

CLARK AUTO AND TRUCK PARTS
Rebuilt, guaranteed
Standard transmissions
3283 DOUGLAS ST. 386-9621

RINGS, BEARINGS, GASKETS, EXchange brakeshoes, drum turning, pin fitting, valve seat machining. CORDS PISTON RINGS at 834 Johnson Street. 383-0011.

'58 383 CU. IN. (340 H.P.), V-8, Merc., bored, plus trans. Rebuilt motor, has 0 miles. $250 or best offer. 477-4451.

LARGE STOCK OF NEW AND REbuilt parts. Sandy's Auto Parts, 1023 View St., 385-4478.

WRECKING 1957 CHEV OR SELL, $150. Foxcraft floor shift, 3 speed. 385-2220.

FOR PARTS, '55 BUICK MOTOR excellent, also some '57 Ford parts. 388-9452.

'53 PONTIAC PARTS, VOLKSwagen parts, '53 and '55 Ford parts. 388-7698.

1955 BUICK FOR SALE. VERY good motor. Will sell parts or whole car. Offers. 478-2606.

CHEV. PARTS, 283 MOTOR, '55-'64 rear end '55-'57 trans, '58-'62 trans, Carter 4-barrel carb. 384-2176.

VOLKSWAGEN RADIO, NEW $50 with antenna. 383-5200.

TIRE CHAINS, 600-16, $15. 973 Runnymede Place, 382-7567.

LANGFORD AUTO WRECKERS
1074 GOLDSTREAM 478-2869

FIBERGLAS HARDTOP FOR MG B. 382-1500. Hilliard Auto Service.

6 VOLT CAR GAS HEATER $50. 652-1973 after 6 p.m.

36 H.P. VOLKSWAGEN MOTOR, $95. 652-1973 after 6 p.m.

FORD 3-2 MANIFOLD AND carbs. 382-1543.

'56 CHEV. TRANSMISSION AND clutch. Ph. 385-4364.

## 108 AUTO REPAIRS, SERVICE, TOWING

SPEEDWAY MOTORS LTD.
971 Yates
Your Volkswagen Parts and Service Centre
385-2415

FAST, TOP QUALITY RADIATOR repairs, body work and painting at Morrison Chevrolet Oldsmobile Ltd., 3050 Douglas at Finlayson. 385-5777.

TRANS-WILL AUTOMATIC TRANSmission specialists, 384-2851. Rebuilt auto transmissions from $69.95; tune-ups from $11.95.

FOR EXPERT VOLKSWAGEN REpair and service see Lou's Texaco Service, 1725 Government 386-1515.

## 112 CARS AND TRUCKS WANTED

Good, Clean
CARS AND TRUCKS
WANTED
Cash in 5 Minutes
— PLIMLEY —
1010 Yates St.

5 PER CENT CONSIGNMENT
or
TOP MARKET CASH
paid for
CLEAN CARS
T-E-L-M-A-C
848 Fort 385-5441

WE BUY
CARS FOR CASH
SPEEDWAY MOTORS
971 YATES STREET

KASH FOR YOUR CAR
Phone KEN anytime.
SUBURBAN MOTORS
386-6131

CASH FOR CARS
We sell on consignment at a minimum charge.
LANGFORD MOTORS
731 Goldstream 478-2233

SELLING? CASH OR CONSIGN. SEE ART'S CAR SALES, BURNSIDE AT HARRIET. 383-8302.

UP-ISLAND BUYER WILL PAY more for clean 1958 and later models. Contact 385-6211.

CASH OFFERS
on all cars, trucks.
Maynards. 388-5191

IMMEDIATE CASH AND OLDER car for 1965 or later, compact preferred. 478-1834, 477-2825.

STUDENT WANTS SMALL CAR '57 or later. Good condition, $400 or less. 383-4016.

## 113 TRAILERS, MOBILE HOMES, TRAILER PARKS

CANADA'S OWN
TRAVELAIRE!

We are now starting to equip another trailer with FREE merchandise JUST FOR YOU. SEE IT TODAY.
COASTLINE TRAILER CENTRE
642 Burnside Rd. 388-6021

COWICHAN
Campers — Canopies
"LOW - BOYS"
STANDARD AND CUSTOM UNITS BY EXPERIENCED CRAFTSMEN
3109 Glen Lake Road
478-2928 7-day week. 478-2503

FENNELL'S
TRAILER SUPPLIES
PARTS — PROPANE — REPAIRS
6459 Pat Bay Hwy. 652-2911
Mon.-Fri. 10-6; Sat. 9-6; Sun 12-5

TOTE-EM
TRAILER SALES
Open Every Day Including Sunday. 8 mi. N. on Highway 1. 478-1041

CAMPER SPECIAL — 1966 FARGO sportsman's camper. Factory equipped, 6-cylinder, low mileage. Cost over $5,000 new. Big savings offer. Will take trade and finance balance. Call Jim Barclay at 384-8174.

1967 FORD F350, 6-MAN CREW cab, 6,000 miles; and 10'6" camper with 6'4" cab over bunk. Sleeps 5. 385-5162.

DOGWOOD TRAILER SALES
PARTS — PROPANE — RENTALS
Highway No. 1 and Millstream Rd.
478-6841

1966 10X44 PARKWOOD 2-BEDroom. First offer over $6,000 takes it. 478-4043.

10' BY 46' 1966 2-BEDROOMS, furnished. $6,000. 479-5300.

## 113 TRAILERS, MOBILE HOMES, TRAILER PARKS

GO GO SCAMPER
1968 SCAMPER Trailers and Campers ARE IN NOW

See the Self-Contained 19½-ft. Trailer

CHECK SOME OF THESE STANDARD FEATURES
—Tandem chassis.
—3.5 cu. ft. propane electric fridge.
—3-burner range and oven with control.
—8,000 B.T.U. heater with thermostat.
—Hot water heater with separate 9-gal. tank.
—Telephone type shower and hand basin.
—Toilet with 10.5 gal. holding tank.
—Full 5-inch Polyfoam in all beds and gaucho.
—Double insulated floor with metal sub-floor.
—Front window fibreglass awning.
—Lower rock guard.
—Many other standard features.
—Full price, no extras, $3,995.

TRADE-INS on 1968 SCAMPERS
1965 Tee Pee, propane fridge, oven. Sleeps 6 ..... $1495
1962 Citation Trailer, top condition ..... $1295
1966 Slumber Queen Camper, clean, 8 ft. ..... $1495

Give a Trailer for Christmas

PURVIS-FLACK
Trailer Sales Ltd.
Formerly Houston Motors
2015 Quadra 382-3522

VANGUARD
Campers — Trailers
Canopy Tops

EXCLUSIVE FACTORY REPRESENTATIVES FOR VANCOUVER ISLAND AND GULF ISLANDS. BUY DIRECT AT FACTORY PRICES
—LOW DOWN PAYMENT
—BANK FINANCING
BUILD A
TRAILER, CAMPER, TENT TRAILER OR CANOPY TOP
Parts and Plans Stocked
—BUMPERS AND APPLIANCES INSTALLED.
See Our Display
S. J. PEDEN LTD.
386-3464
2855 Quesnel, between Market and Topaz. One block east of Douglas.

BOB'S TRAILER SALES

New stock of ARISTOCRAT truck campers, here now!
BUY NOW at '67 prices!

We have 12' wides in stock with front dinettes and kitchen.

See why the SHALIMAR 12'x60', 2-bedroom with tilt-out living room extension, in Early American decor, is so popular. Complete setup at $11,650.

12'x63' KNIGHT (1 only) to clear at $12,450. No trades at this price. There are many upgraded features on this unit.

Complete stock of parts
IDEAL CHRISTMAS GIFTS — marble end tables — SEE THESE.
386-3623
(Opp. T. and C. Shopping Centre.)
OPEN 1 - 5 SUNDAY

1966 FARGO, only 16,000, 1-owner miles, factory built "campwagon", fully contained, incuding elevation roof. Cost new $5100.
NOW ..... $3495

15' GO-LITE travel trailer, fully equipped, hardly used, like new.

NATIONAL MOTORS
819 Yates St. 384-8174

$ SAVE $
PRICE REDUCTIONS
on all our remaining 1967 VANGUARD Campers, Trailers and Canopy Tops
S. J. PEDEN LTD.
386-3464
2855 Quesnel St. between Market and Topaz. One block east of Douglas.

SEAGULL CAMPERS AND TRAILERS
Division of Dominion Motors

66 SEAGULL camper for Datsun ..... $1295
67 8' LIL MOOSE camper ..... $1395
66 9' CAVEMAN camper ..... $1695
13' TERRY Trailer ..... $1095
13' ARISTOCRAT ..... $1095

Drop in and see the '68 8½' SEAGULL Campers in production at our plant.

1812 Douglas St. 385-3012

1966 SHASTA 21' DE LUXE TANdem, self-contained, financing available. 388-9708.

UTILITY TRAILER WITH LIGHTS, $30. 382-1262.

3 MONTHS OLD, 12X60 VANDYKE, fully equipped. $10,500. 478-4845.

TENT TRAILER, $65.
385-0026

## 120 ROOM AND BOARD

WORKING MAN, 46, WISHES room and board, leg handicap, walks with cane. Willing to pay up to $80 a month. Close to bus stop. Preferably ground-floor room. Urgently required. 385-5756.

WILLOUGHBY GUEST HOME. Excellent room and board for elderly lady or gentleman. Private room on main floor. Near bus. 385-5321.

I HAVE A NICE CLEAN HOME IN Gorge district. Would like to share with retired lady or gent. Hobbyist welcome. For further particulars: Victoria Press, Box 490.

ABERDEEN HOTEL
Under new management. For quiet middle-aged persons. 1 large room main floor, $140; second floor, $115. 384-3742.

WANTED — QUIET 17-YEAR-OLD boy frm out of town needs family-type Victoria home while attending high school. Write Victoria Press, Box 468.

NICE SINGLE ROOM IN ANNEX of guest house, Newport Ave., good food, TV. Apply manageress, ph. 383-5254.

ROOM AND BOARD FOR WORKing man, laundry done, lunches packed. Close in. Home privileges. 388-4550.

CRAIGMYLE GUEST HOUSE, room available Dec. 15, 3 meals daily. 385-9031.

SHARING ROOM, YOUNG MAN, home privileges, walking distance from town. 385-6907.

DE LUXE BOARDING HOME, lunches packed. Parking space. Working men only. 383-5684.

ROCCABELLA, CITY CENTRE. 24 large comfortable rooms, excellent cuisine. Vacancies now. 385-9030.

NICELY FURNISHED ROOM, Fairfield District. $32.50 per mo. 477-3825.

AVAILABLE IMMEDIATELY, working man or woman. $80 a month. 383-3633.

EXCELLENT ACCOMMODATION for retired singles, couples. 385-1814.

ROOM AND BOARD. MEN, HOME privileges. 383-8700.

ROOM AND GOOD FOOD FOR quiet man in private home. 383-1693.

ROOM AND BOARD AVAILABLE immediately. Girls only. 385-1767.

ROOM AND BOARD OR ROOM for rent. 384-9187.

## 121 ROOMS TO RENT

ESQUIMALT, LINEN, KITCHEN. $35. Men only. 382-8613.

BASEMENT ROOM TO RENT, suitable for man. 383-1726.

## 121 ROOMS TO RENT

HARRIS GREEN APTS.
Nicely furnished sleeping rooms for men. $14-$16 per week. Laundry facilities, off-street parking. 385-3090. 521 Pandora.

DORIC HOTEL, 3025 DOUGLAS. Rooms by day, week or month. Winter rates.

ROCCABELLA GUEST HOUSE, 777 Blanshard. Large rooms. Daily, weekly and monthly rates. 385-9030.

FAIRFIELD — FURNISHED room with kitchen privileges. 383-5827.

ROOM, SEMI-PRIVATE BATHroom, business or semi-retired gentleman. 385-6451.

SLEEPING ROOM. APPLY 1169 Oscar; phone 383-2006.

CLEAN SLEEPING ROOM. NEAR Beacon Hill for man. 383-1436.

CENTRAL. SINGLE OR DOUBLE, warm rooms. 383-4694.

## 123 CONVALESCENT, REST HOMES, PRIVATE HOSPITALS

LOVING CARE FOR MOTHER OR father in a small, private rest home in Fairfield. Close to parks. Tray service 24-hour personal care. Reasonable rates. Call Mrs. Mack for appointment 383-9315.

EVENTIDE REST HOME IN SIDney has vacancy for couple, ladies or gentlemen. Large TV room. Phone 656-1561.

LOVELY, PRIVATE, MAIN FLOOR — 385-1814.

PRIVATE ROOM WITH 3-PIECE bathroom and lovely view. 384-5832.

## 125 HOUSEKEEPING ROOMS TO RENT

RITZ APARTMENT HOTEL
DOWNTOWN
Near Eaton's and Safeway's. Comfortable, reasonably priced housekeeping rooms and suites, by day, week or month. Elevator service. For men and ladies. 710 Fort St. 383-1022.

ALBANY HOTEL
1021 Government St. at Fort St. L.H.K. Rooms available by day, week, or month. Phone 385-3071.

FAIRFIELD — VACANT. Pleasant room for lady near park, ocean, bus and shops. Large kitchen and bathroom shared with one lady. $35. 382-2653.

2 WARM FURNISHED ROOMS, upstairs, share bathroom, $50, all found. Quiet working person or older person preferred. 385-6217, 1085 Oliphant.

CRESCENT RD., NEAR FOUL Bay Rd., bright nicely furnished bedsitting room, electric stove, fridge, large walk-in closet, share bath. Lady only, $45. 385-1691.

SCOTT APARTMENTS
Extra-large LHK rooms for middle-aged or elderly tenants. Hot and cold water, gas ranges, cablevision all rooms. $9.50 up weekly. 382-1221.

AVAILABLE JAN. 1. CLEAN, comfortable housekeeping room. Everything supplied. 2210 Belmont Ave. $40 per month. Phone 386-6191.

CLEAN, COMFORTABLE, QUIET. Community kitchens. Downtown location. Devonshire House, 750 Fort. 385-9128.

OAK BAY FURNISHED UPPER housekeeping room, mature lady, only $35. 383-2325.

$36. FURNISHED ROOM, ALL found. St. Helen's, 828 Courtenay St. 383-8437.

HOUSEKEEPING ROOM FOR rent. Apply Sunday or evenings. 1111 Fairfield Rd. 384-0036.

WALK TO TOWN. UNFURNISHED. $55. Mature and quiet need only apply. 383-8101 after 7 p.m.

2 LOVELY, LARGE, WELLfurnished rooms. Good locality, also 1 single. Vacant Dec. 16. 385-0579.

JUBILEE AREA, COMFORTABLE room, furnished. 382-2560.

CLEAN, WARM, ALL SUPPLIED. 2531 Government. 382-5629.

LARGE, CLEAN, WARM, SEAview, central. 382-0541.

LARGE ROOM. FOR GENT. Fully furnished. $35. 382-0729.

CLEAN, MODERN, COMfortable room, $52. 382-2798.

## 128 APARTMENTS TO RENT FURNISHED

VIKTOR APT.—976 HUMBOLDT ST. Modern furn. bach. apt., kitchen stove and fridge, tiled bathroom, cablevision, auto. laundry facilities. $93 per mo. Available immediately. Walking distance to town.
Contact Rental Dept.
KER & STEPHENSON LIMITED
680 Broughton St.
385-3411

FOR VICTORIA'S FINEST FURNISHED SUITE
Call
THE SIMCOES
440-450 Simcoe 385-3111

AVAILABLE NOW
Jubilee area—4½ rooms—upstairs duplex (2 bedroms) main furniture including electric fridge and range, heat and hot water, $85. Working adults. Dickie Agencies. 382-4312 anytime.

ALL COMFORTS OF HOME IN VICtoria for visiting retired couple, completely furnished lovely one-bedroom suite to sublet for 2 or 3 mo. Available Jan. 1, close in. $150 mo. to reliable party. 386-9870 after six.

AVAILABLE NOW—6 MONTHS
Next to Government House, very attractive large, modern twin-bed suite. Completely furnished. TV, wall-to-wall carpet. $150 a month. 385-7108.

JAMES BAY, FURNISHED lower 2-bedroom suite, $75. Also 1-bedroom upper suite, $65. Self-contained, separate entrances. Available Jan. 1. 385-0940 anytime.

BACHELOR APARTMENT, ELECtric kitchen, heat, hot water, garage or parking. Suit woman. 1404 Harrison. $85. 383-3441.

2 BEDROOMS, MAIN FLOOR, ALL furnishings complete, $175 p.m. Rental Dept. Northwestern Securities Ltd. 385-6741.

$86, IMMEDIATE, WARM APT., quiet block, central. Adults. 479-6936.

$65. MODERN, FURNISHED BACHelor apartment in Brentwood. 652-1551.

2 LARGE ROOMS, PRIVATE ENtrance, parking. No drinking. 386-7178.

NR. PARL. BLDGS. 3-ROOM, grnd. floor ste. $75. 386-6463.

BACHELOR SUITE IN EXCHANGE for gardening. 385-7629.

SELF-CONTAINED 2 AND 3 ROOM suites. Quiet, on bus. 479-1851.

BASEMENT SUITE, PRIVATE entrance, $45. Phone 383-3487.

## 129 APARTMENTS TO RENT UNFURNISHED

SPRING RIDGE
APARTMENTS
1235 BALMORAL STREET
RENTS FROM $95 TO $101 MONTHLY
19 ALCOVE SUITES
A UNIQUE DESIGN SUITABLE FOR SINGLES OR COUPLES

Featuring elevator. Full carpeting, laundry facilities. Spacious storage closets. Full parking. Fully soundproofed. Locker spaces. Resident caretaker. Excellent TV reception.

Come and see our furnished display suite—must see to appreciate.

For evening appointments
477-4959 or 477-6792

ELMHURST APARTMENTS. — 409 Quebec St. Modern 1-bed. apt., available immediately. Heated, laundry facilities and cablevision, $97 per mo., walking distance to town and close to Parliament Bldgs. Adults only.
Contact Rental Dept.
KER & STEPHENSON LIMITED
680 Broughton St.
385-3411

ROCKHEIGHTS VILLA
742 LAMPSON STREET
2-bedroom suite with balcony heated

## 135 APARTMENTS AND SUITES FOR SALE

MODERN APARTMENT, DOWNtown area — 4-1 bedroom suites with owner's suite vacant — age 16 years. Low Down Payment — Principals only. Victoria Press, Box 508.

## 137 HALLS, WAREHOUSES, STORES, OFFICES TO RENT OR WANTED

DESIRABLE
OFFICE SPACE

ALEXIS BUILDING
895 FORT STREET
Immediate Possession

Apply Agents
P. R. BROWN & SONS LTD.
762 Fort Street 385-3435

918 Government St.
Suite of 4 offices approx 900 Sq. Ft. Rent $95.00.
B.C. Land 922 Government St.
388-5555

Broughton and Langley St.
Suitable for general offices, Lighting suitable for drafting office. Rent $150.
B.C. Land, 922 Government St.
388-5555

TIMES BLDG. — 660 FORT ST. Several office spaces ranging from 656 sq. ft. to 1351 sq. ft., reasonable rent. Janitor and elevator services. Every consideration given to painting and alteration.
Contact Rental Dept.
KER & STEPHENSON LIMITED
680 Broughton St.
385-3411

JONES BLDG. — 723 FORT ST. Modern office space, approx. 990 sq. ft., available immediately.
Contact Rental Dept.
KER & STEPHENSON LIMITED
680 Broughton St.
385-3411

CAMPBELL BUILDING, 1629 Douglas Street. Choice selection of office space. Reasonable rent. Heat, light and water included. Also janitor and elevator service.
ARTHUR E. HAYNES (1966) LTD.
739 Fort Street 385-3271

STORE FOR LEASE. DISPLAY window. Approx 700 sq. ft. floor space. Available Jan. '68. 2520 Douglas. Apply to Victoria Press, Box 506.

TWO STORES, FRONTAGE GOVernment St., one suitable for barber; also 1600 sq. ft., warehouse. Entire area available or part to suit tenant, parking. Phone 383-0744.

NEW! OFFICE OR STORE SPACE, 31 CADILLAC, 1,000 or 2,000 sq. ft. units $165. per month. Ample parking. Apply Atcost Stores.

STORE FOR RENT 800 sq. ft.; phone 385-9534 or call at Victoria West Bakery, mornings. Vacant Jan. 1.

ON DOUGLAS STREET
Opposite Mayfair, small office or shop, parking, redecorated. $50.
383-8686 632-2112

1 MONTH FREE RENT. MODERN office. Parking, answering service, receptionist, $65. 388-5471.

536 YATES. GROUND FLOOR, about 1500 sq. ft. $125. C. G. Owen, 382-8503 or 383-9353.

MODERN GROUND FLOOR OFfice. Receptionist and telephone answering. 824 Fort St. 385-2446.

WHITE EAGLE FOR WEDDINGS, dances, catering, etc. 382-9358.

GOOD LOCATION FOR GLASS OR sign painter shop. 386-3031.

## 140 PERSONAL LOANS AND INSURANCE

UP TO $500 AVAILABLE FOR private loan to Christian friend. Ph. 478-2279.

## 141 MORTGAGE LOANS AND INSURANCE

2nd MORTGAGE LOANS
FROM PRIVATE FUNDS
WITHOUT BONUS

At a fully disclosed and reasonable interest cost chargeable only from the date of loan to the day of payoff. May be paid off any time without penalty.

1 CAN USUALLY OBTAIN A HIGHER PRICE for your second mortgage or agreement. VICTORIA and UP-ISLAND. Your document can be appraised for immediate sale for cash without obligation or I will arrange a loan against it, if document to save you money if this plan is best for your circumstances.

COUNTRY, UP-ISLAND AND GULF ISLAND MORTGAGES
REFINANCING A SPECIALTY
VACANT LAND AND LAND DEVELOPERS' LOANS ANYWHERE
Please call Mr. Thomas at
DOUGLAS HAWKES LTD.
817A Fort St. 384-7128; res. 479-6382

ATTENTION BUILDERS
MORTGAGE FUNDS AVAILABLE

Life Insurance Company Funds available at 8½ per cent for the sewered areas of Greater Victoria. Other areas considered. Apply to J. S. Boorman, 386-7521
BOORMAN INVESTMENT CO. LTD.
1111 Government Street

MONEY AVAILABLE
for
FIRST AND SECOND RESIDENTIAL
MORTGAGE LOANS
MORTGAGES AND AGREEMENTS PURCHASED
P. R. BROWN & SONS LTD.
762 Fort St. 385-3435

1ST AND 2ND
MORTGAGE MONEY
Available at 8 per cent and 8¼ per cent interest. Will purchase existing 2nd mortgages for cash OR give cash if you wish to place a new 1st or 2nd mortgage on your property. Have $7,500 for a first mtge., plus additional sums for seconds. Consolidate. Call KEN JENSON, ISLAND HOMES LTD., 386-7545, 386-6208.

8¼ INTEREST 8¼
—25 year amortizations
—Top prepayment privileges
—Residential loans — up to $25,000
PEMBERTON, HOLMES LTD.
1002 Government Street
384-8126

MORTGAGE LOANS
First mortgages available up to any amount at current interest rates. Quick decisions.
BROWN BROS. AGENCIES LTD.
1125 Blanshard St. 385-8771

FIRST AGREEMENT OF approx. $11,500, well secured. Will discount to yield 12 per cent. SUB-AGREEMENT of approx. $4,600, well secured. Will discount to yield 15 per cent. Due in 5½ years. Details by calling FRANK BOUSFIELD 386-2955. Mayfair Realty Ltd.

We have lots of money for First and Second mortgages.
ERIC CHARMAN
385-9765
FAIRFIELD REALTY LTD.

MONEY TO LOAN ON MORTgages, quick decisions, also agreements and mortgages purchased for cash. See us for top price.
A. BERNARD & CO. LTD.
655 Fort Street 384-9335

$5,000, 1ST AGREEMENT, PAYING $35 including 7 per cent interest, can be bought for $3,900. Call John Molyard, 386-8175. John Molyard Agencies Ltd.

PRIVATE INVESTOR WISHES TO buy good second mortgage or agreement. Call Alec, 383-5912, eves. 383-9158.

PRIVATE PARTY BUYS SECOND mortgages, agreements. 385-6290.

BUY — SELL — RENT
Through Classified, your most effective advertising media. The rates are reasonable. Phone 386-2121.

## 141 MORTGAGE LOANS AND INSURANCE

C. A. C. REALTY LIMITED

Offer unique 2nd mortgage facilities

Up to 15 Years Term
Up to 90 Per Cent Advance
Competitive Rates
No Bonuses Charged
Prepayment Privileges

Existing mortgages purchased for cash.

Property improvement loans also available.

For information call 384-9371

1083 Fort St. Victoria

## 142 WANTED TO BORROW

WANTED TO BORROW
FOR CLIENTS

1—A first mtge. on good stucco bungalow, 2 lots. Purchaser has paid $5,000 cash. $8,700 first mtge payable $90 per month, 8 pc. cent interest rate.
2—A first mtge. on 5-suite apartment for security, sold for $36,000. Require $16,800 payable $150 per month, current rate of interest, term 7 years.
These funds are not required until Jan. 1st, 1968. You can see your security now and plan your investment for the New Year.
George Randall Ltd., 384-8109
Ask for George Randall.

$9,900 BUYS $11,000 FIRST MORTGAGE drawing interest of 8½ per cent payable at $90 per month. Total balance due in seven years. Secured by solid full basement Victoria bungalow guaranteed by fine young couple with excellent credit rating. Dial Cliff Stretch, 382-9145 or 383-7436, Victoria Realty.

20 TO 30-SUITE MODERN apartment wanted, $80,000 cash down payment. 388-5471.

## 143 REVENUE PROPERTIES WANTED

YOU CAN DEPEND ON US
Lady investor wishes to buy suitable revenue property. Owner's suite. Considerable cash. Selling? Call us today—We would like to see it. Al Nosal, 382-8117 anytime. Newstead Realty Ltd.

## 144 REVENUE PROPERTY

BOARDING HOUSE
ROCKLAND AVE.
CLOSE TO LINDEN

Sturdy older building in excellent repair, licensed and fully furnished and equipped for 15 boarders. NO VACANCIES — EXCELLENT RENTAL and PROFIT RECORD. Purchaser may assume existing 7 per cent financing at $223 per month. Approx. $10,000 required to handle.
FULL PRICE $28,500
385-2481 ED JUPP Res. 388-6425
Swinerton, Stewart Clark Ltd.

HIGH REVENUE AND LOW COST. BRIGHT, SPACIOUS SUITES. FULL PEMBROKE BATHS; NEW WIRING; NEW OOM FURNACE; COPPER PLUMBING, AND NEW ROOF COMPLETES MAJOR MAINTENANCE.
Revenue of nearly $5000 per year and only about $5000 down payment is sufficient to existing financing. Location — Fairfield is most important. For further information call anytime, B. Cartwright or Don Robertson 385-2458.
Byron Price Realtors
1314 Quadra St.

CITY REVENUE
CLOSE IN
APT. ZONED

Large, full 2-storey building consisting of light housekeeping units, located on a main street. TRIPLE PLUMBED. Oil heat. Income $3,400; base and store at door. Owner of long length must sell now.
Full Price ..... $16,500
DOUG BAVINGTON
477-1833 Res: 388-3057
University Realty Ltd.

FOUR SUITES
STADACONA PARK

Vendors leaving for the United States Dec 28. This older conversion is an outstanding home. Large, large suite for the owner. Backing onto Stadacona Park, this property is always fully rented. Priced very well at only $33,000. Call me to view at 386-6175.
JOHN MOLYARD AGENCIES LTD.

DUPLEX
$10,900

Come and see this unusual offer REDUCED for quick sale. Sure it needs some work, but at this price, with low down payment and easy low cost financing, you can't go wrong. IMMEDIATE VACANT POSSESSION.

CY SHEARING
382-5430 386-9741
J. A. HENDERSON REALTY LTD.

BORDER ROCKLAND

Five suites. Sound, compact building. 5 fully-furnished suites. Easy to maintain. Always rented, paved parking area. All nice furniture. Gas domestic hot water. Full basement, no suites. OOM hot water furnace. Yearly income $4,800. Priced at $26,900 with half cash. Call Mr. Hicks, 388-4294. Bastion Square Properties.

GUEST HOUSE
$2,815 INCOME

for last month from 19 guests. This moneymaker is usually more successful when run by a Christian business couple with a big heart for the aged. $49,000 total with $20,000 or your house in trade.
ROSS CORBY, 388-4294
Bastion Square Properties

4 SUITES
MODERN

A-1 condition and location. 1—3 bedroom suite, 1—2 bedroom suite. 2 furnished Bachelor suites. Separate meters, heat (not elect.), entrances. On bus line, close to shops, schools. 7 per cent financing. Price $39,500; $9,500 down. Income $350 per month. Live in one suite and your cost per month is only $30 with building paying for itself. C. Mallett, 382-2157 Anytime. Western Homes Ltd.

FAIRFIELD
APARTMENT BLOCK

7-year-old — 18 suites. 17 one-bedroom and a gracious 3-bedroom suite for a new owner. $30,000 cash will handle to reliable party. Full price $160,000. Call W. McMahon, 477-1455, or Harold Ware, 382-1461, or Victoria Realty Ltd., 382-9145.

REVENUE SPECIAL

7 housekeeping units plus 1 self-contained 2-bedroom suite. Gross revenue of $5,460 and a net of $3,800. Asking price is $27,900 and vendor will consider trades or mortgage paper. To view call 385-6741.
DON FRASER
Northwestern Securities Ltd.

DUPLEX
NO STEPS

Attractive modern side-by-side duplex. Each side living rm., 2 bedrms, spacious cab. kit., OOM heat, carport, good residential area. Both sides rented at $105 month. Price $22,500.
C. H. HOLLAND REAL ESTATE
620 VIEW, 385-0824 OR 384-7659

APARTMENTS

Hagar & Swayne have information on a number of apartments ranging in size from 4 to 80 suites, showing good returns. If you are looking for a tax shelter or investment call R. SCATTERGOOD or J. C. ALLAN, 384-0531, Hagar & Swayne Ltd.

7-SUITE APARTMENT WITH $6,400 annual rents, $28,000. Ettema Realty, 383-7115.

## 144 REVENUE PROPERTY

HORSE LOVERS
NEW STABLES, HOUSE
6 ACRE PADDOCKS

Excellent stabling for race horses or brood mares in modern building with six acres level paddocks. Manager's house of 1100 square feet with five rooms, large separate garage, modern in every way. Great value in country living. Full price with terms.
$45,000
J. H. FORD, 384-1863
A. L. WAGNER, 477-2989
OR 385-3411 ANYTIME
KER & STEPHENSON LIMITED

HERE IT IS

If you have been waiting for that golden opportunity —this is it.

We have only a week to complete this transaction, you will have to act fast on this and believe me you will when we tell you about it—

This is no gimmick

Just briefly, it's a swell restaurant business with liquor licence. It's out of the city and has a 4 BR home. We have the buyer for the entire operation and need a good operator who we will set up with literally

No Investment

other than the will to be their own boss and to enjoy good living. We have it set up where the profits are substantial and we will give you the option to purchase. This is on a first come, first serve basis. Phone 388-4271 anytime.
F. Wills or R. Truesdale
J. H. Whittome & Co. Ltd.
706 Fort

$1500 DOWN
$1500 DOWN
3 SUITER

Older stucco triplex in good condition. Let us show you how to purchase this property for only $1500 down and only $40 per month including taxes. Let your tenants pay the mortgage.

Full Price $16,800

ED JUPP and DICK JAMES
385-2481

Swinerton, Stewart Clark, Ltd.

DUPLEX

Located in the "Gorge" on Irma Street on a very large lot for future development, this 2 bedroom each side) duplex offers a good investment at the asking price. Large living room and ample kitchen with substantial eating area, oil ranges in each side.

Priced to sell at $17,900.

J. H. Ford 384-1863
A. L. Wagner 477-2989
KER & STEPHENSON LTD.

GROCERY
LIVING QUARTERS

OPEN 5 DAYS A WEEK and ON SHORT HOURS this store is one and a half hour drive from Victoria and on a BUSY MAIN THOROUGHFARE. Turnover approximately $45,000 per annum and with longer hours can easily be doubled. This unique property also has a WATERFRONT HOME with large living room facing the lake. 3 bedrooms, ultra-modern kitchen and de luxe bathroom. You must see to believe how desirable it is, as it also INCLUDES 2 OTHER STORE PREMISES RENTED out FOR EXTRA INCOME. Full price $55,000. Phone Victor Wong, 385-2458 anytime Byron Price Realtors, 1314 Quadra St.

BEAUTY SALON
$1,700

Take over for the Christmas rush. A profitable shop for the owner-operator with excellent potential. Price includes equipment, stock, and fixtures. Low rental on a lease basis. Apts. to view with
MRS. BOBBIE MITCHELL
MRS. JACKIE WALDRON
388-4401 or 477-2825
SHIRLEY PHILPS' HOMEFINDERS LTD.

ROCKLAND
LUXURY HOME AND INCOME
8 SUITES

Located in the prime part of Victoria, we are pleased to offer one of our stately homes which has been converted into 8 desirable suites showing an annual gross income of $8,700. This building has been maintained in an excellent state of repair and should have only minor upkeep charges for some time to come. Excellent views. Offered at full price of $65,000. Call Jack Mears, 385-6728 or res. 385-1768. Mears & Whyte Oak Bay Realty Ltd., City Office, 737 Fort St.

JUBILEE DISTRICT
LEGAL DUPLEX
or 3-Bedroom Family Home
$14,900

Two nice suites with separate hot water tanks and meters. Very good condition. Excellent rental district. OOM heating. Good size lot with parking and workshop. Full basement with extra toilet. Moving of one door would make this house into a family home. Would be good for NHA financing.
J. Ettema 383-7115
ETTEMA REALTY
Old fashioned, dependable service.

GIVE YOUR DOLLAR
A FUTURE

Invest in one of these fine apts. — pay at today's prices, and live off tomorrow's rentals—
8 suites — $55,000
9 suites — $68,000
16 suites — $85,000
16 suites — $150,000
Call anytime 388-4294
J. DOBSON
Bastion Square Properties

SELL OR TRADE
TRIPLEX—MEDANA ST.

Owner wishes to trade up or sell his excellent property. Recently converted, all services renewed. Rentals $85 per self-contained suite. Open to offers at $21,500. Phone F. COLOMBIN 382-7276, Town & Country Realty Ltd.

JAMES BAY

4 self-contained suites. Excellent conversion close to Parliament Buildings, asking $21,500 with $4,000 cash. To view call JACK BROWN, 384-4976 or 384-8126.
Pemberton, Holmes Ltd.
1002 Government Street

36 48 50 64

New de luxe frame stes. Also new 17,000 sq. ft. office and store Bld. — $75,000 to $160,000 to handle. Brown Construction, 386-7821 or 385-7179 even.

4 STORES, 5 SUITES UP

Corner location (in the city). Separate meters. Medium low rents. Building in good condition. New oil furnace, wiring and copper piping. Stoves and fridges. Will show 10 per cent on investment at asking price of $36,500. Terms.
J. M. TAYLOR, 388-5555
Eve. 384-9902 B.C. Land

## 144 REVENUE PROPERTY

RITHET AGENCIES LTD.
714 Fort St. 382-4251

4 PLEX FERNWOOD
DON'T PAY RENT
COLLECT IT!

CHECK ON THIS OLDER TOP CONDITION PROPERTY CENTRALLY LOCATED NEAR SCHOOLS, TRANSPORTATION AND SHOPPING. PROVIDES SUITE FOR OWNER PLUS $225 PER MONTH, WITH LOW OVERHEAD. FULL PRICE $27,950. CALL
BETTY SHEA, 383-5616
Rithet Agencies Ltd.

FERNWOOD-PANDORA
REVENUE

Nine self-contained 2-room and kitchenette units and 1 large ground level owner's suite. 5 garages and storage, oil HW heat, large lot (approx. 12,500 sq. ft.). Showing 10¼ per cent at present rents. All but 2 suites mostly furnished.
ASKING $52,000
382-4251 383-9120
MRS. LAVENDER
Rithet Agencies Ltd.

BEAUTY SALONS AND WIG BOUTIQUES

DOWNTOWN CALGARY — One-A business district surrounded by hi-rise office buildings. $92,000 REVENUE ANNUALLY, rent $500 per month. Seven operators, room for ten. Two-year-old furniture and equipment. Fixed assets totalling $20,500. Make your offer.

Excellent BUSINESS DISTRICT IN VANCOUVER, street level location in the midst of an expensive residential area shows $42,500 PER YEAR. Rent $490 per month. Three operators, room for six. Two-year-old elegant decor. Fixed assets totalling $11,500. Your offer invited.

One-A location in the CITY OF WEST VANCOUVER in the midst of expensive hi-rise apartments and close to wealthy homes showing $25,000 per year. Two-year-old furniture and equipment. Fixed assets totalling $8,750. Make your offer.

Reason for selling these desirable going concerns is dissolving of partnership. Write Victoria Press, Box 503.

BEST BUSINESS BUYS

OPPORTUNITY UNLIMITED in this BOOK AND RECORD EXCHANGE plus nice trading in objets-d'art. Good location, price below inventory. Value of stock and fixtures at $5,000.
LAUNDROMAT — well located in SHOPPING PLAZA insuring steady trade Easily run business showing good returns and offered at only $21,500.
COMMERCIAL PROPERTY with two stores (one rented) and separate 3-bedroom home in rapidly growing district. Owner operates LUCRATIVE REPAIR BUSINESS plus appliance dealerships, showing substantial profits and capital return approx. 20 per cent per annum.
UNREPEATABLE AT $45,000 with one-third cash.
BILL TYSON, 388-4271
J. H. WHITTOME & CO. LTD.
706 Fort Street

VANCOUVER ISLAND
HEATING BUSINESS

Rapidly-expanding business in growing community showing good returns to owner. Services more than 1,200 accounts, 200 furnace installations yearly besides contracting jobs. Full price $16,500. Price includes 3 trucks, all equipment and tools necessary in heating business. Owner guarantees clear title. Profit and Loss statement to reliable clients. Call Bill Watson, c/o Nanaimo Realty Co. Ltd., 17 Church St., Nanaimo. 754-3811, Vancouver 684-6932.

COMFORTABLE HOME
AND INCOME BONUS!!

4-suite conversion. 5 minutes from downtown. $8,000 will handle $23,750 full price.

CALL DICK BATEY
385-3411

KER & STEPHENSON LTD.
680 BROUGHTON ST.

DUPLEX — $1,500 DOWN
SIDE X SIDE
Town & Country Area

NEED 4 BEDROOMS YOURSELF? —You'll only need to find monthly payments of $94 P.I.
NEED 2 BEDROOMS YOURSELF? —You'll only need to find $44 per month P.I.

Try your offer.
NORA LINDSAY, 658-5040
J. H. Whittome & Co. Ltd., 388-4271, 706 Fort Street.

UP ISLAND

Well-established HEATING BUSINESS. Completely equipped shop for sheet metal and furnace installation, plus over 1,200 furnace service contracts. Price includes all equipment. 3 trucks, etc. A real buy at only

$16,500

For further information contact D. Okker, 478-4501.
A. BERNARD & CO. LTD.
655 Fort Street 384-9335

OAK BAY
13 SUITES

On bus line in excellent shopping area. Building in good repair. Vacancies no problem here. Considerable furniture included. Reasonable rents give good return on full asking price of $55,000.
W. KETCHESON
Geo. Randall Ltd., 384-8109

"$1,000 PER MONTH"
CAN BE YOUR NET INCOME

In this charming SEA VIEW home. Attractively furnished, fully equipped Guest Home.
MRS. SIMPSON—385-6741
Northwestern Securities Ltd.

YOUR OPPORTUNITY

11 Unit Motel plus owner's suite, country atmosphere. Just off main thoroughfare showing excellent returns. Full price $55,000. Clear Title. Good terms.
WILF DAVIES
658-5250 385-0022
JOHN BISHOP ROYAL OAK PROPERTIES LTD.

YATES STREET
$23,500 FULL PRICE

SOLID BRICK BUILDING, 4,500 SQ. FT., ON THREE FLOORS. CALL BOB HAGUE, 385-7761, D. F. HANLEY AGENCIES LTD.

Duplex—Try your D.P.

67 Menzies, close to the sea, up rents $50, down $60 per month. Good holding property. Full price $10,250. FRED HULLY, 383-6741. Northwestern Securities Ltd.

BUSY SERVICE STATION BUSIness for sale. Long lease if required. Located on heavy traffic intersection. All replies in strictest confidence to Victoria Press, Box 496, or call 385-8361 after 6:30 p.m.

COMMERCIAL BUILDING, CITY centre, approximate 4,000 sq ft, 8 new offices and retail store. Price $60,000, net return $8,260. Mortgage at 6 per cent. 388-5471.

FAIRFIELD REVENUE

Seven suites. Grossing nearly $8,000. Excellent investment. Priced at only $45,000 with $14,000 cash. Leo Pigert or C. Baird, 385-8794 anytime. Clarke & Wallace Realty Ltd.

DO YOU WANT THE KEY?

to this restaurant fish and chips, etc. Lease to be arranged with landlord. What offers? 383-5232.

CAPITAL WANTED

Silent or active partner. Victoria Press, Box 509.

EXPANDING TOURIST ATTRACtion requires financing partner. Excellent returns. 383-2390.

## 145 BUSINESS OPPORTUNITIES

TREMENDOUS
OPPORTUNITY ! !
BEST LOCATION IN TOWN ! !

MOTEL OF 20 UNITS

One owner since construction. Top revenue during summer and steady income in winter. Kitchen facilities in all units

OUTSTANDING VALUE AT $160,000

Once in a lifetime opportunity! On 2.49 acre with 260 ft. of waterfront and 28 MOTEL UNITS

Proposed historical development close by. Excellent location with great potential.

For complete details on these Exclusive Listings contact
JOHN A. RELLING
388-6658
P. G. JACKSON LTD.
REALTORS
631 FORT STREET

GROCERY STORE
Coffee Bar (8 Stools)
Price includes all equipment (stock extra) Price $3900.
MEAT MARKET
Business and Equipment
Rent $80, lease available. Thriving little shop. $3,950.
GROCERY AND VARIETY STORE
$1,000 Down

Easy monthly payments. $2500 stock included also business and fixtures. Also 3-bedroom living quarters. $4,500.
ROY E. HILLS, 385-6741
Northwestern Securities Ltd.

BOAT BUILDERS
REPAIRS, MOORAGE

Property includes 50 ton marine hoist, ways, concrete block boat shop, pile driven and A-frame truck. All power tools and equipment of a going concern. Separate living quarters with office space. 100 ft. frontage plus water lease, wharf and floats. Extensive dredging recently completed. Room for expansion, business could be increased. Full price $69,000.
REX W. HUGHES 479-3576
COLONY REALTY LTD. 386-3231

OFFICE AND RETAIL BUILDING
FORT STREET
APPROX. 4,000 SQ. FT.

Newly renovated modern offices. Sound investment — excellent potential. Annual gross revenue $9,260. Asking only $52,700. For details call:
G. DEVLIN
385-1448 or 388-5259
GARDNER AGENCIES LTD.

9 SUITE APT.
A-1 CONDITION
MOSS & FORT AREA

Tenants are all single senior ladies. Nil vacancy. Asking $81,000.00. Annual gross revenue $10,680.00. For details call:
G. DEVLIN
385-1448 or 388-5259
GARDNER AGENCIES LTD.

10-UNIT MOTEL

plus 2-bedroom living quarters fully furnished. All units are remodelled with panelling, 6 units have new tubs, balance showers. Approx. 2 acres of land. JUST WALK IN AND START MAKING MONEY, as there are no vacancies here. Owner retiring. Well priced at $65,000, asking $25,000 down. Balance easy monthly payments. Please call FRED BERGMAN, 386-2955, 386-0790. Mayfair Realty Ltd.

OFFICE BUILDING
DOWNTOWN AREA
ONLY $70,000

We invite your inspection of this fully-occupied office complex situated on this valuable corner property near the heart of our city. This multi-purpose building is yielding a high return on invested capital. For further details please phone CLIFF ANDERSON, NOW! 477-3994 or 384-8126.
Pemberton, Holmes Ltd.
1002 Government Street.

COMMERCIAL BUILDING
6,000 SQ. FT.
CITY CENTRE

Location, construction and potential combine to make this property an excellent choice for offices, retail or storage. Asking only $26,300.00. For details call:
G. DEVLIN
385-1448 or 388-5259
GARDNER AGENCIES LTD.

9 SUITES AND
5 BEDROOM HOME
BEACON HILL AREA

Gives o good return, tax shelter and holding proposition. 17,000 sq. ft. of land controls corner location in apt. zoned R-3 area. Asking only $32,650.00, $23,650.00 down. Balance at 7 per cent interest. For details call:
G. DEVLIN
385-1448 or 388-5259
GARDNER AGENCIES LTD.

CONFECTIONARY AND GROCERY BUSINESS

Thriving business in a choice location. Trade name business, fixtures and equipment $3,500 plus stock of approximately $6,500 at time of inventory. Ideal retirement business for the right couple. Exclusive listing call Mr. Lawson or Mr. Rickard anytime at 383-8771.
Brown Bros. Agencies Limited
383-8771 anytime.

A REAL SPECIAL. 2 SxS DUplexes, and situated side by side. 4 lovely Suites, 2 bedrm and 3 bedrms. No upkeep or caretaking. Total income $356 per month. Approx 12 years old. Oil furnaces. E. Ranges. Nr. Langford Village. Good terms. Excellent condition, good tenants. McCandless Realty. 383-6111, Eves. 382-0370 or 384-3853. Sorry, NO SUBS. (Can be sold separate if desired)

UP-ISLAND MOTEL

Near Courtenay in an ideal location by the sea. 12 units and room for expansion. Cafe, capacity 16. Cablevision. Full price $53,000. Terms. Just call FRED HULLY, 383-6741. Northwestern Securities Ltd.

CEMENT BUSINESS

Manufacturing casings for wells, septic tanks, etc. Fully equipped for well digging and backhoe work. Makes good living for one man plus helper. $19,900.
FRED MCLAUGHLIN
383-7115 Ettema Realty, Res. 479-6615

GROCERY BUSINESS
$6,900 plus stock

Ideal for couple. Mostly cash business. Store can be bought or rented.
Phone J. ETTEMA at 383-7115
Ettema Realty, 1802 Cook St.

COMMERCIAL BUILDING
$22,000

Older brick building on downtown Quadra Street. Could be converted to suit practically any business.
Phone J. ETTEMA at 383-7115
Ettema Realty, 1802 Cook St.

OPPORTUNITY FOR YOU. FULLY equipped and licensed restaurant supper club. Excellent in every detail. Situated on 1 acre water view property. Large suite for owner. Complete $65,000. Terms. 477-2842.

## 145 BUSINESS OPPORTUNITIES

5 YEAR-END SPECIALS
From Our
COMMERCIAL DEPT.

2 OLDER REVENUE HOMES
DOWNTOWN LOCATION
$9,900 AND $13,900
(Adjoining properties)

LAUNDROMAT (COIN-OP)
16 Washers, 8 Dryers
$21,500

LAUNDROMAT AND DRYCLEANING LOUNGE
(COIN-OP)
$45,000
PLUS AN AUXILIARY SPECIALTY SERVICE
$10,000
TO BE SOLD AS ONE PACKAGE

THESE PROPERTIES ARE ALL MULTIPLE LISTINGS SO CALL ME OR YOUR FAVORITE REALTOR

KEN ROBINSON
385-2471
JOHNSTON & COMPANY LTD.

GIFT SHOP
GOVERNMENT ST.

Best location and stock. Ideal husband and wife operation. Sales over $40,000, 8½ months in 1967. Growing each year. Complete statements available. Some terms. Full price $23,500, includes stock, fixtures, etc.
(6 Offers Last Week)
C. Mallett, 382-2157 anytime. Exclusive. Western Homes Ltd.

FREEZER LOCKER
FINE MEATS

For the person who knows the meat business. Over $100,000 gross business a year. This could net you at least $12,000 annually. Fully equipped old-line business at the asking price of $25,000. For details and profit and loss statement please call me at 386-6175.
JOHN MOLYARD AGENCIES LTD.

DOWNTOWN DINER
TARGET AREA

If you have had your sights set on owning you own business, you could score a bullseye on this one. Presently operated 8 to 5 on a 5½ day week. Showing a good return that could easily be increased. For further information call REX W. HUGHES, 479-3576.
COLONY REALTY LTD. 386-3231.

OUTDOOR OCCUPATION OF your own with good living at a bargain. Paper or property considered as payment on a top modern automatic mink ranch, equipment and stock complete. Retiring from the business after 20 profitable years with mink only. If inexperienced, will guide anyone genuinely interested. Victoria Press, Box 500.

BULK OIL

Major oil company agency coming available on Vancouver Island. This is an excellent opportunity. Experience preferred, but not essential. Capital requirement $10,000. Oil company financing available. Victoria Press, Box 498.

BEAUTY PARLOR

In the growingest town in B.C., 9 dryers 3 basins doing $30,000 year. Excellent decor. Priced right at $12,500 with $5,000 down. Call Bill Stockman 287-7701 or write c/o Draney Ins. and Real Estate Ltd., Campbell River, B.C.

DRY CLEANING BUSINESS IN growing community, room for expansion. $12,500, terms. Conder Realty Ltd. Ph. Mrs. Goldie, office 642-5822, res. 642-5426.

## 147 EXCHANGE REAL ESTATE

TRADE YOUR HOUSE THAT HAS grown too big for a beautiful 2-bedroom bungalow with double carport, handy to shopping and the beach, with large living and dining rooms. BEFORE OR AFTER CHRISTMAS. ALF PORCHER, 386-2955, 384-5823. Mayfair Realty Ltd.

TRADE FOR WHAT HAVE YOU. 2 acres and 5.2 acres just off the Happy Valley Rd., Metchosin. Phone J. ETTEMA at 383-7115 Ettema Realty, 1802 Cook St.

40,000 SQ. FT. COMMERCIAL land, downtown Campbell River. Sale or trade. 386-7821.

WANTED — ODOMETER GEAR for Metropolitan. Ph. 382-4474.

## 149 LISTINGS WANTED

17 VLA BUYERS

Yes, this is my waiting list for homes and property with half an acre or more. If you are thinking of selling, please give me a call anytime. TED CHARTRES, 386-2853, 385-5508. Mayfair Realty Ltd.

NEED A SPECIALIST?

I specialize in home sales and will make every effort to get the top price for yours. For a market evaluation with no obligation please call JOYCE MILLER, 388-4271 or 477-6161 J. H. Whittome & Co. Ltd., 706 Fort Street.

## 150 HOUSES FOR SALE

BRAND NEW
METCHOSIN ROAD AREA
IMMEDIATE POSSESSION

Buy direct from builder and save. We can make arrangements for trades and second financing where necessary. 4 brand new homes to choose from on Ackland Rd. This is one of the fastest and finest progressing area of Victoria. What more can be asked? Appreciating values, excellent construction, good financing. August Construction, 384-1711 anytime.

EARLY POSSESSION

3-bedroom quality home, close to University, Racquet Club, all levels of schools. Living room with raised hearth fireplace feature wall. Dining room L. Large kitchen with counter top, range and wall oven, sundeck off. 4th bedroom and ½ bath down. Wired for washer and dryer, roughed-in fireplace and recreation area, $12,900 mortgage available at 7 per cent. $131 per month, P.I.T. Asking $25,500. By owner, 477-4244.

HOME FOR XMAS!

Owner has vacant 2-bedroom bungalow with automatic hot water heat. On excellent lot within 3½ mile circle. Separate garage. Asking $11,500, with terms. Phone eves. 394-2754 or 388-7189.

COSY NO-BASEMENT 2-BEDROOM stucco bungalow in good area near bus and school. Room to expand on large lot, oil furnace, wall-to-wall in living room and dining room, electric range, fridge and washer, early occupancy, $13,700. Offers invited as to down payment. 477-4060.

DICKIE AGENCIES
382-4312 919 Fort St.

Beautiful little no-step 2-bedroom home. Furnace. Utility Room. Close to town. Price $11,300. To view please call Rose Chope, 382-4312.

HORSE LOVERS.

See our unusual add under Business Opportunities.
KER & STEPHENSON LIMITED

OAK BAY, 2½ YR. OLD HOME. 3 bedrooms, dining room, basement, 6¼ per cent mortgage. $8,500 cash will handle. Can be seen anytime by a phone call. Close to all Oak Bay schools. Full Price, $24,500. Call owners. 382-1461.

PRIVATE SALE. COLWOOD area. 3 bedrooms, full basement, double carport, only 6 mos. old. $29,000. 478-4207.

BRAND NEW 3-BEDROOM HOME in Tretis Heights at $19,000. For more information phone 478-2076. Phelps Construction Co. Ltd.

## 150 HOUSES FOR SALE

C O L O N Y
386-3231
1800 BLANSHARD
REALTY

MT. DOUGLAS
1.4 ACRES

Framed by tall trees, this rambling rancher, 12 years old, offers over 1400 sq. ft. of living area. 18x20 living room, guest size dining room, modern cabinet kitchen, 3 Bedrms., 4-pc. bath and utility, dbl. carport. A unique property, close in but with the country atmosphere desired by so many today. Asking $31,000. Mrs. Fraser, 386-3231.

EXECUTIVE HOME
UNOBSTRUCTED VIEW

One of the most attractive homes on the market today. Only two years old. 1,300 sq. ft plus rumpus room, utility and drive-in garage. From this unsurpassed vantage point your eye will capture the ever-changing moods of the colorful straits of Juan de Fuca. In summer you will enjoy the tranquility of a restful sea, backed by the snow capped Olympics. In winter a sou-easter may scream its vengeance toward the outside world while you enjoy the absolute comfort and grandeur of your open beam living room, observing the beauty and brutality of a Pacific storm brought within your eye's grasp from the splendor of this haven nestled high in the rocks. A low price to pay for luxury such as this. $36,500.
REX W. HUGHES 479-3576

UP AND DOWN DUPLEX

Near Jubilee Hospital. Separate entrances and oil furnaces. 2 bedrooms down, 3 bedrooms up. Revenue $135 per month. Only $12,500. To view call EARL McLACHLAN at 386-3231 or 383-9136.

FAIRFIELD DUPLEX
$26,500

Delightful high location. 2-bedroom, 18.6x15.6 living room, 2 bathrooms, plus ultra-modern kitchen, built-in oven and counter range. Full basement. Upper 2-bedroom ste. Rents for $85. Must be seen to be appreciated. Call now. IRENE DALZIEL, 384-9892 or 386-3231.

COLWOOD
NEW LISTING

Immaculate 3-bedroom, 1 years old on large treed lot. Completely finished basement. Real value at $24,500 with good terms. Call EARL McLachlan at 386-3231 or 385-9136.

CLAUSTROPHOBIA?

Bursting out of the walls of your present home? Crave spaciousness and charm? This one has both, a brand new listing just off Dallas Rd. beach and priced at $24,900. Large beamed ceiling entrance hall has a fireplace and leads to a 20 x 12 living room with fireplace, sep. 13x14 den could be 4th or even 5th bedroom. Modernised kitchen, full cement basement with OOM heat.
Call BETTY SILVER at 386-3231 or res. 385-2885.

OAK BAY EXCLUSIVE

3-BR. Family bungalow on a lovely treed street. Very beautifully decorated. Its main features are:— complete D.Rm., Cab. elect. kitchen. Full concrete basement with utility room, new wiring, copper plumbing. Service lane at backnice lot. This and more for $19,800. To view call URSULA LALONDE 386-3231 or 384-6758.

BYRON PRICE
1314 Quadra 385-2458

VIC WEST
$750 DN ON
GOOD OLDER HOME

If your credit is good I will show you a home that has excellent value for only $8,950. Has large living room with fireplace, 2 bedrooms, 2 on main floor and 2 upstairs, large family size kitchen, full high basement with new OOM furnace, new copper plumbing, new 100-amp wiring. Separate garage. I repeat this house is very, very good and I am confident it will sell to the first person that qualifies! Phone Victor Wong, 386-2458 anytime.

V.L.A. ? ? ? ?

Now hear this. Only four miles from town. A quality built ranch panel bungalow only three years old. High lot with SECLUSION living room with raised hearth brick fireplace (24'x16'). Dining room 12x18. Two good bedrooms. Rec room 24x16. Lot size just big enough that it should qualify for V.L.A. What more could one possibly want for $26,000? Please call Don Bacon, 385-2458.

RETIRE SATIS

150 HOUSES FOR SALE

SHIRLEY PHILPS' HOMEFINDERS LTD.
3085 Shelbourne 388-4401

OPEN HOUSE
SAT. 1:30 TO 4:30 P.M.
4073 CEDAR HILL X ROAD
(OFF BORDEN)

Pretty bungalow only 3 years old. Bright and shiny! Four dandy bedrooms and excellent basement for another bedroom plus recreation room. Lovely kitchen has built-in range and dishwasher Asking only $21,900 with 6¼ per cent mortgage.
388-4401 or 385-3504
EILEEN PEARSON

FAMILY HOME
JUBILEE

Beamed ceiling in living and dining rooms. 3 bedrooms and bath on main floor. Full basement. O-O-M heat. $14,500.
388-4401 or 384-2437
FLO PELLING

MOVING TO VANCOUVER?

If you are in the market for a quality 3-bedroom home in the British Properties, phone me! This fabulous, spacious home with a gorgeous panoramic sea and city view was designed by a well known Victoria designer. Completely finished rumpus, den and extra bedroom down. A bargain in this location at $75,000.
388-4401 or 477-6394
MARIAN PRICE

HIGH QUADRA
$1,000 DOWN
$127 P.I.T

Ideal starter home situated on a high lot with good view of city and mountains. LARGE modern kitchen, good sized living room with fireplace, 2 large bedrooms, part basement, fenced lot with secluded brick patio at back. Separate garage. Full price $13,500.
388-4401 or 385-2970
SHEILA RINHOFER

SECLUSION AND PRIVACY
1.6 ACRES

Cadboro Bay way, close to the sea. The white stucco home is sheltered among the trees and beautiful flowering shrubs so that you only hear the wind. There is a gracious entrance, living room with fireplace, separate dining room, bright pretty kitchen with dining area over the garden. Two bedrooms, loads of storage space. Service for W and D. Automatic oil heating. Separate garage. Offers are invited on the end price of $27,500.
388-4401 or 652-2090
ADELINE NICHOL

SECLUDED WATERFRONT
BREATHTAKING VIEWS
POST AND BEAM—$23,700

A spacious no-step entrance is the gateway to blissful living. Enter the living room with its southern wall plate glass, a sparkling ever-changing view across the water to green hills and snow-capped mountains, deep pile wall-to-wall on the floor, a striking fireplace and an in-line dining area where wide glass doors let morning sun stream in and open on to a protected sundeck. The kitchen has corner windows for extra view, built-in food centre, a compact breakfast area and a pass-through to dining. A spacious well-appointed bathroom and master bedroom complete this level. There's a study, a bedroom with access to its own patio, a bright utility sewing room, loads of storage and a separate toilet on the lower garden level. A 3-year-old within the 3-mile circle offering amazing privacy.
388-4401 or 652-1038
GRAY LORENZEN

LANGFORD
$17,200

Only 5 years old—beautifully developed with 2 bedrooms plus 2 more down. Cathedral entrance to an open living and dining room with sliding glass doors to a huge sundeck. Beautifully finished rec. room with a delightful surprise of built-in features. Lovely landscaping.
388-4401 or 386-2614
NETTIE STECIUK

DRIVE BY
3154 WASCANA

Please do not disturb tenants. See this spacious, modern, 3-bedroom bungalow. No steps to climb, but lots of living area, good storage and closet space. For a pleasant surprise view this one.
388-4401 or 386-9277
RUTH LUKAITIS

THETIS HEIGHTS

Country living with city conveniences in this charming 3-bedroom, full basement, stucco home. Living room with fireplace. sundeck off dining room. Your own creek. Asking only $19,900.
388-4401 or 478-4886
FRAN McVITTIE

150 HOUSES FOR SALE

SHIRLEY PHILPS' HOMEFINDERS LTD.
3085 Shelbourne 388 4401

LANGFORD
$11,700
$2,000 DOWN

Cute little stucco home with cosy living room. Large kitchen, 2 bedrooms — plus den and separate utility room. Serviced for W/D. O-O-M furnace. Hurry and call for all the information—this won't last.
388-4401 or 478-2459
SHIRLEY WILDE

NEW LISTING!
EXECUTIVE HOME
GORDON HEAD

An exquisite spiral staircase leads to the gracious 30'x13' living room of this beautiful 2-bedroom home. The separate panelled dining room has lovely seaview, as has the master en-suite bedroom and spacious kitchen. A third bedroom and rec. room with fireplace are in the full cement basement. Double drive-in garage. $32,900.
388-4401 or 383-0076
HAZEL RAVENHILL

NEW LISTING!
GORDON HEAD
$12,100

Only 8 years old this dandy little no-step bungalow is a darling to see. 20x14 living room, bright kitchen has lots of cupboards, 2 bedrooms! Paved driveway to separate garage. Automatic oil heat of course! Brand new listing! Be the first to view.
388-4401
MARIE MALBON

PERFECT STARTER
GORGE AREA
$12,700

With a little paint this could be the perfect little house for the young couple or a nice retirement home. Darling living room with fireplace, compact kitchen with separate dining room, 2 bedrooms, full basement with extra room. Carport. Nice lot. Try $2,500 down and $121 PIT on this new listing. Be in before Christmas. 388-4401 or 385-2970.
SHEILA RINHOFER.

A. BERNARD & CO. LTD.
FORT AND BROAD STREETS
384-9335
DAY OR NIGHT

CADBORO BAY AREA
QUIET STREET
3 BEDROOMS
LOVELY 7-YEAR-OLD
SPLIT LEVEL

on nicely landscaped and treed lot offering semi-seclusion. Large living room and dining room with beamed ceilings and sliding doors onto small patio and sundeck. Good size electric kitchen with dining area and 4-pce. vanity bathroom. Nicely finished rec. room with extra plumbing, and partly-finished extra bedroom. Small greenhouse and nice sunken garden at rear for the gardener hobbyist. Exclusively listed at

$24,800

Mr. Belcher, 384-9335, 382-2848 res.

PARKLANDS

You don't know what you are missing if you haven't seen the interior of this 3-bedroom home with a large sunny living room with fireplace, dining room and roomy kitchen including wall oven, range and refrigerator. The basement has a large den, laundry room and drive-in garage. One of the best buys on the market at

EXCLUSIVE
$22,900
E. H. Jeffrey 477-1551

WILLIS POINT
BRENTWOOD BAY

10 acres of undeveloped land. Borders on new subdivision. Power and telephone service in. 5 furnished cabins. All rented. Close to waterfront. $25,000. Terms or trade in Saanich, Central Saanich. Brentwood or Sidney on down payment or? Mrs. Vaupel res. 384-1227.

POSSESSION DEC. 31
7 OR 8-ROOM FAMILY HOME
HIGH CITY VIEW LOCATION

Stucco exterior, 1½ storey, through hall plan, 4 or 5 bedrooms, 19' living room, fireplace, separate dining room, small sewing room, spotless arborite electric kitchen, 4-pce. vanity bath. Basement contains auto oil hot water furnace, auto laundry facilities, workshop and garage. Substantial down payment on total price of only

$17,900

Exclusive Mr. Seeber
384-9335, res. 385-2875

JUST LISTED
IN LAKEHILL DISTRICT

3-bedroom home in immaculate condition. OOM heat. Large living room with floor to ceiling fireplace, spacious electric kitchen, dining area, laundry room. Separate rec. room electrically heated, well protected backyard, ideal for summer enjoyment. Two-car drive-in garage, large paved driveway, secluded location.

EXCLUSIVE
$26,900
E. J. Jeffrey, 477-1551

F. N. CABELDU LTD.
1212 Broad St. 383-7174
Established Since 1930

OAK BAY

Excellent 3-bedroom home located in lovely residential area, large bedrooms, recreation room in basement also bathroom. Nice living room and dining room, sundeck and patio. Reasonable taxes. C-T, Price

$22,500

View by appointment.
Ph. R. F. Harris, 383-7174 or 477-2998

CITY BUNGALOW

Stucco bungalow consists of living room with fireplace, large kitchen with plenty of cupboard space, 4-pce. bathroom, 2 bedrooms, 3rd bedroom in basement. OOM heating. Close to all conveniences.

ASKING PRICE $15,950
ROYD JANTZEN
384-1431 anytime
Quadra Realty Ltd.

FERNWOOD AREA
$9,500

Immaculate, 1-bedroom home, fully furnished. White stucco exterior, basement. Open to cash offers.
Phone J. ETTEMA at 383-7115
Ettema Realty, 1802 Cook St.

NEW 3-BEDROOM, NEAR COMPletion. 595 O'Connell Place. Open House, daytime.

150 HOUSES FOR SALE

NORTHWESTERN SECURITIES
909 GOV'T ST.
or
Branch Office
3200 Quadra St.
385-6741

"TUDOR HOME"
OAK BAY SOUTH

Call quickly to see this lovely 4-bdrm. Tudor home. It features a large living room, and "in line" dining room, a pleasant little den, a beautiful modern kitchen and last but not least a wonderful 600 sq. ft. swimming pool. The master bedroom is on the main floor and there are three more upstairs. Thre are two bathrooms, one 3 pce and one 4 pce. This home is reasonably priced at $27,800 with terms. Call 385-6741.

PETER W. BARDON

"CITY-BURNSIDE AREA"

See this lovely modern 4 year old home, right on bus line, near schools, shops etc. Approx. 1300 sq. ft. floor area. 3 large bedrooms. Living room 18 x 16' "L" shaped to dining room 12 x 10'. Wall to wall carpets, corner fireplace. Rec. room 14½ - 19', cab. elec. kitchen 14 x 16' with dining area. OOM heat. Carport and sundeck 22x18' Lot 115 x 58'. Apartment zoned. Must be sold. $25,000. Call 385-6741

ROY E. HILLS

"CEDAR HILL RD — $24,950"

Modern 3 bdrm Tudor style "like new" home. Partly developed bsmt. rooms, drive in garage. Has a lovely view. Interest rate only 6¼ per cent. Call 477-2270 now.

FRED T. OWENS

"ABRACADABRA"

Like magic a brand new home you can move into for Xmas. Superbly constructed 3-bedrm home with master bedrm en suite. Large living room, dining room and modern kitchen. Full bsmt, double garage and large lot. Vendor would probably take a good building lot or smaller home in trade. Excellent financing available. Phone 385-6741 for details.

RAY SMITH

"FAMILY HOME CLOSE TO THE UNIVERSITY"

View this lovely large home in Gordon Head. It has 3 or 4 bdrms, a large bright living room with a lovely fireplace and bookcases. An entertainment size dining room, electric cabinet kitchen with eating area, and an adjacent laundry room. This home has double plumbing, a drive in garage and a full high spotless basement. The lot is generous and well landscaped. Asking $24,400 with excellent terms. 385-6741

PETER W. BARDON

"CHOICE"

Tucked away in the far corner of a beautifully treed 6.57 acres (with creek) is a cosy 2 bedrm Glen Lake view home, and 3 room guest cottage, both reached by private road off "Old Station". This is a real rarity! Full price $23,000. 385-6741 anytime.

BEV. McARTHUR

"MORTIMER — $21,500"

Quality 2 bdrm home with extra bsmt bedroom. Drive in garage. Fruit trees. Lovely landscaped lot. Convenient location. Call 477-2270.

FRED T. OWENS

"WARM ! WAITING !"

From the "fan light" front door, through French doors from entrance hall to large living room with open fireplace, through hall with 3 pce bath off, and 2 bdrms, into the big bright kitchen, down to the full bsmt (with drive in garage) where the automatic oil purrs contentedly, there is a sense of expectancy! Who will be within these snug walls for Christmas? 385-6741 anytime

BEV. McARTHUR

"GREEN ACRES"

Yes, just over 6 acres with an older home just waiting in its ideal setting for that artistic touch and imaginitive effort. Within the 8-mile circle. Full price $21,500. Just call 385-6741 anytime or 382-9981 and ask for

FRED HULLY

"IMMEDIATE POSSESSION" ACT FAST! !

This is one of the best buys on todays market. Features included raised hearth F.P. Feature walnut wall, H.W. floors, sundeck, etc. In one of Colwoods finest subdivisions and selling under replacement cost at only $20,900 with terms. Call 385-6741 anytime.

ANDREW DUNNING

150 HOUSES FOR SALE

NORTHWESTERN SECURITIES
909 GOV'T ST.
or
Branch Office
3200 Quadra St.
385-6741

"FAIRFIELD"

4 bedrms, 2 bathrooms, guest size DINING ROOM, charming L.R. WITH FIREPLACE, expensive WALL-TO-WALL RUGS also in entrance hall and stairs. Presently upstairs is used as In-Law Suite with cute kitchen including range and fridge. FULL PRICE $19,900. Will consider TRADE FOR SMALL HOME. Call 385-6741.

MRS. SIMPSON

"ALLENBY STREET"

Yes, it's OAK BAY. Just over 1000 sq. ft. "L" living, dining room, elec. kit. 2-bdrms, 4 pce bath. F.C. bsmt. Price $19,950. Easy terms. 385-6741 or Res. 479-3784.

MRS. RUTH SQUIRES

"$19,700 — SEA VIEW"

2 or 3 bedroom, fully modern dream home. Sea view from kitchen, living and dining rooms. Call 385-6741.

MRS. GALLEY

"JUST LISTED — $19,500"

Beautiful 2 bdrm, bungalow in preferred Lakehill area. Oak floors, modern electric cab. kitchen. Garage. Beautiful landscaped lot. Clear title. Call 477-2270.

FRED T. OWENS

"3005 QUADRA ST."

Lovely, artistic 6-room bungalow. OOM heat and extra room in full bsmt. BEAUTIFUL PATIO. Owners transferred. Price $19,500. Call 385-6741 for viewing.

MRS. McIVER

"LARGE CLEAN COMFORTABLE FAMILY HOME CLOSE TO THE PARK"

Here is a wonderful home in which to raise your family. There are three bedrooms, a generous living room and dining room, and a nice kitchen and pantry. There is a full bsmt with an extra room. Good duroid roof new wiring and plumbing plus OOM furnace. There is a newly built separate garage. Live on a quiet pleasant street and only 3 or 4 minutes to town. Asking $18,350. Call 385-6741.

PETER W. BARDON

"FAMILY COMFORT—$16,900"

3 or 4 bdrms. completely modern, one storey home in Shelbourne area. 1520 sq. ft. of comfort. Must be seen to be appreciated. Call now to view, 477-2270

FRED T. OWENS

"BURNSIDE"

Cosy firepl. view D.R. 2 bdrms plus. Mod. home. $16,500. 385-6741.

GWINN KELLY

"A REAL CUTIE"

Ideal retirement home. 22'x12' LR and DR (combined), fireplace, 2 large bedrms, wired for washer and dryer. Lovely high location. Full price just $15,400. Call 385-6741 or 386-3989.

DORIS ADAMS

"DUPLEX-VALUE"

Renovated SxS off Esquimalt Rd. New wiring, copper plumbing, 40-gal. glass H/W tanks (2) and oil furnaces (2). Both units have fireplaces and separate basements. Some finishing work required but a real buy at $14,000 cash. For details phone 385-6741.

RAY SMITH

"$13,900 — 3 BEDROOMS"

Family or revenue home in excellent condition. Lovely modern kitchen, L.R. and D.R. Close in. Call 385-6741.

MRS. GALLEY

"UNIQUE"

Looking for character and charm—3 bdrms and a nice corner lot?? Call 385-6741. Listed for only $12,950 and good value at the price.

ANDREW DUNNING

"UNBELIEVABLE"

Spotless, older home with large living room, sep. dining room, electric family kitchen, "den" or 3 bedrooms. Full bsmt, new OOM furnace, new wiring. Close to transportation and all conveniences. Good CMHC home. Low down payment. Gorge area. Can you imagine all this for just $12,500! Call 385-6741 or 386-3989.

DORIS ADAMS

"JUST LISTED !"

Really sparkling in its setting of velvety lawns, this S. Esquimalt few step, bungalow is well insulated for the sunshine clean electric heat. Cosy living room with fireplace, 2 bedrooms, electric kit. 3 pce bath and attached garden tool room. Full price $11,850. 385-6741 anytime.

BEV. McARTHUR

150 HOUSES FOR SALE

NORTHWESTERN SECURITIES
909 GOV'T ST.
or
Branch Office
3200 Quadra St.
385-6741

"DUPLEX — $1,000 DOWN"

2718 Rock Bay Ave. Do not disturb the tenants. $120 per month income. $9,500. 385-6741.

ROY E. HILLS

"3 BEDROOM COTTAGE"

Only $8,500 — on terms too! Has large kitchen (elect or oil range), newly decorated, Esquimalt district. ½ block to bus. Now tenanted. Make excellent rental. Call 385-6741.

WALLY WOOD

"VARIETY STORE"

Steady return and good potential. Easily handled by one person. Stock and fixtures only. Asking $7,600. Make your offer. Post office facilities available. Call 385-6741.

PETER W. BARDON

"½ ACRE BUILDING LOT"
GORDON HEAD

Quiet and secluded. Only $4,500. Call 385-6741.

PETER W. BARDON

MEARS AND WHYTE
OAK BAY REALTY LTD.
2188 OAK BAY AVE.
OAK BAY OFFICE

OPEN HOUSE
2339 DUNLEVY ST.
SATURDAY 1:30 TO 4:00 P.M.

WILLOWS SCHOOL AREA
3 OR 4 BEDROOMS
IMMEDIATE POSSESSION

Start the children at Willows School right after the New Year from this immaculate family home ready for occupancy now. There is a large living room and dining room, 2 large bedrooms on the main floor with a 4-pce. bathroom. Off the cabinet kitchen there is a breakfast nook leading to a sheltered sundeck. In the full basement there is a double bedroom, a sitting room or fourth bedroom, 3-pce. bathroom and a fine playroom for the children. This home is realistically priced at $22,500. For further information and appointment to view anytime, please call J. W. Ritchie or Mrs. D. R. McLeod, 385-7707.

TUDOR COTTAGE?
TUDOR HOME?
OAK BAY—WINDSOR PARK

Right now this home can be developed either way. The potential for people with imagination, is unlimited. The ground floor has living room with fireplace, dining room, modernized kitchen and two bedrooms. Stairway to 2 potential bedrooms and two-piece bathroom — NO STEPS — NO BASEMENT —easy to keep garden lot—good wiring — new heating plant. Full price $18,900. Exclusive listing. Please call D. G. Whyte, 385-7707 anytime.

OAK BAY
$24,500

This attractive family home is situated on a quiet cul-de-sac, close to schools, parks and shopping area. A pleasant living room with open fireplace. L-shaped dining room (both with wall-to-wall carpet), glass doors leading to large sundeck. Bright cabinet kitchen, 3 bedrooms, and bathroom on the main floor. Down to utility room, extra bedroom and large rec. room with bar. For further information and appointment to view please call A. F. GOWER, 385-7707 anytime.

OAK BAY
3 BEDROOMS
$17,000

An older style family home in the WILLOWS SCHOOL AREA close to transportation and shops. Living room with fireplace, oak floors, kitchen with nook. Basement has near new package oil furnace. Large treed lot is 57x150. Taxes only $252. Mtge. approximately $9,500, interest 7¼ per cent, payment $78.39 per month. To view this exclusive listing call C. G. GIDDY, 385-7707 anytime.

WINDSOR PARK
TWO BEDROOMS
CLOSE TO SEA

For the retired couple who want to make the change to a suite close to the sea, shops and transportation let us discuss the advantages of living in a co-operative block. A low monthly assessment, no worries about lawns, heating or other minor chores and the knowledge that your budget can be planned and followed are some of the features you can depend on. This 2-bedroom suite has a large living room, dining area, convenient, compact kitchen. Early possession can be arranged. This suite is realistically priced at $13,500. For appointments to view or further information, please call D. G. Whyte or J. W. Ritchie, 385-7707 anytime.

Affiliated with
Yorkshire Trust Co.

UNIVERSITY REALITY LTD.
3639 SHELBOURNE ST.
IN THE PLAZA
477-1855

OPEN HOUSE
SATURDAY, 1-4 P.M.
3016 COOK STREET

Here is your opportunity to move into this new home before Xmas. 3 bedrooms, full basement, oil heated and just close enough to town and on bus line for easy living. Priced right at $21,950 and I have the key for showing. Call
FRANK CARR, 477-1855

GONZALES-RICHMOND AREA

SIDE BY SIDE DUPLEX

Victoria's finest de luxe side by side duplex in the best residential area. Call Anne Stacey, 384-6384.

FAIRFIELD
$15,500

Comfortable 2-bedroom older home near Hollywood Crescent. Part sea views, full basement. Automatic heat. Call Anne Stacey, 384-6384.

FAIRFIELD
$14,700

Roomy 4-bedroom older home, family size dining room. Full basement, oil heat. Call
ANNE STACEY, 384-6384

YOUR LAST CHANCE

7 Per Cent N.H.A. Mortgage
RESTHAVEN DRIVE

Brand new 6-room 3-bedrm. Split level with large family room on Main Floor. Loaded with extras. A TRULY BEAUTIFUL HOME. Monthly payments only $133 P.I.T.

Price $21,900

For more info. phone 479-7151 — Eves. 652-1497
Slegg Brothers

150 HOUSES FOR SALE

RITHET AGENCIES LIMITED
714 Fort Street 382-4251

VIEW ROYAL

IDEAL RETIREMENT HOME
NO STEPS—12 YRS. OLD
COACH LINES BUSES AT DOOR
NET TAXES ONLY $6.00

Charming, secluded, stucco cottage with two bedrooms, bright electric kitchen and living room with cosy fireplace.

Well insulated with economical clean silent electric heat. Gross taxes $126, from which owner-occupier can deduct homeowner's allowance.

Separate garage with work bench and black-top driveway. Large lot, mainly lawn. Some fruit and firs. Provincial territory.

$14,900

EXISTING MORTGAGE OF $8,400 at 7¼ PER CENT. CAN BE ASSUMED OR PAID OFF.

ERIC A. MacFADYEN
382-4251 Nite or Day

OPEN HOUSE
SATURDAY 1-4 P.M.
552 MOUNT VIEW AVE.
APPROX. 1 MILE PAST
COLWOOD PLAZA

Brand new 3-bedroom bungalow, quality construction, medallion wiring, beautiful treed setting. Move in before Christmas. Asking Price $23,500. Terms.

SHIRLEY DAVIS 388-4872

WILLOWS SHOPPING CENTRE

This cosy spotlessly clean bungalow with 3 bedrooms on the main floor is in better than new condition. The living dining area has w-w broadloom. The well planned kitchen is fully modern. The lower level is completely finished with panelled rec. room. Close to all conveniences. Full price $23,500. With excellent financing — Exclusive with

BETTY SHEA

UPLANDS

This gracious white colonial residence is designed for the family that wants space, style, comfort and the utmost in quality. A carpeted (as all rooms are) foyer with a curved stairway leads you to a beautiful living room with fireplace, formal size dining room with chandelier. A handsome den with a brick fireplace. A dream kitchen with built-ins and breakfast nook with sliding doors to a patio. 2-pce powder room and a large master bedroom with dressing area and bath. On the second floor, 2 more bedrooms, 2 full bathrooms, an office with door to a large balcony and a nice sewing room. The full basement has laundry room and recreation areas, carport for 3 cars and large well-maintained ground. For appointments to view please call

EDITH GUTEMAR
382-4251 or 385-8842

COSY BUNGALOW
$15,200

An ideal starter or retirement home located in a convenient area. Consists of 2 nice bedrooms, living room with fireplace, large family kitchen 4-pce vanity bath, full basement with automatic oil heat. Excellent terms available. Please call MARK ZABEL at 382-4251.

CITY BUNGALOW
with basement $9,350

Owner-occupied 2-bedroom home (could be 3-BR). Clean and tidy with main floor utility. Has coal and wood furnace, electric hot water supply and small lot. A dandy low income type property. For full details contact Fred Campbell, 382-4251.

UNIV. AREA

2-bedroom home with a character of its own. Living room with brick fireplace and w-w carpet, large electric kitchen and 4-pce vanity bathroom. Full basement and O-O-M heat. $5,100 down at full price of $17,750. To see this beauty for yourself call,

FRANK BANNIER
382-4251, 477-6776

OAK BAY

Owner occupied 2-bedroom stucco bungalow on a quiet secluded street away from the main traffic yet not far from all services. Comprises a darling electric kitchen, with adjoining intimate dinette, bright and spacious living room with fireplace. Not too large but tidy grounds in trees, lawns and flowers. This is a once in a long time opportunity to acquire a cosy retirement abode in one of our better areas. $16,800. (No offers please). Exclusive with Fred Campbell, 382-4251.

CLARKE & WALLACE
REALTY LTD.
620 Broughton St. 385-8794
Across from Eaton's Car Park

OPEN HOUSE
1576 CEDAR GLEN
SAT., 1:30 - 4:30 P.M.
ASKING PRICE $20,500

Bungalow rancher, 2 spacious bedrooms, lovely vanity bath. Wide hall. R. H. fireplace, bright LR. Cab. elect. kitchen, large dining area. Oil hot water heating. Very few steps. Your hostess LOUISE WILTERMUTH. 385-8794 anytime. Agents with clients welcome.

OPEN HOUSE
SAT., 2 - 4 P.M.
3223 SHELLEY

Custom built contemporary FOUR BEDROOM HOME. DOUBLE PLUMBING. Large rec. room and many extras that will delight the most discriminating buyer. 6¼ PER CENT MORTGAGE at $88.39 per month. Mrs. MacWilliam and Mrs. Wallace in attendance. Phone 385-8794 anytime.

LUXURY QUALITY CONSTRUCTION UNIQUE PLAN

This superior 3-bedrm. home could not be replaced at this price. LR features rosewood panelling, W-W and sandstone FP, DR has doors to sundeck. Dream kitchen. Vanity bath. Full 8' bsmt. Dr.-in garage. MANY MORE EXTRAS. YES THE OWNER HAS DEFINITELY OVERBUILT for the area and you can have this $30,000 home for

Only $26,500 CTM

For all details phone MARKYTA MARES, 385-8794 anytime.

3 BEDROOMS
$18,900—5 YRS. OLD
NEW LISTING

Full high basement plus partially finished room down. ON SEWER. L-shape living and dining room. Large family-size electric cabinet kitchen with sundeck off. To view please call Mr. Dyer, 385-8794 anytime.

THE YORKSHIRE

FAIRFIELD
RETIREMENT HOME

All you people who are looking for a dream retirement home, here is your dream come true. A lovely custom-built 2-bedroom home in the Fairfield area. This home has a full basement and garage. The grounds are a gardener's delight. It has to be seen to be appreciated. At $22,000. Call John Davis, 385-0514 or res. 388-4749.

THE YORKSHIRE & CANADIAN TRUST LIMITED

737 Fort Street

150 HOUSES FOR SALE

B
O
O
BOORMAN
M
A
N
INVESTMENT CO., LTD.
1111 Government St.

C.M.H.C.
POSSIBILITIES
(Low Down Payment)

Cosy 4-room home within the 1½ mile circle. Full concrete basement, good size lot, fenced and landscaped. An excellent value for

$11,500

Call GLEN McGREGOR 386-7521 or res. 477-3675

LIKE NEW
LANGFORD
3 BEDROOMS

A good buy in any language. This home contains 1090 square feet of living area. Centred on a large nicely landscaped lot. Features lovely 20x14 living room with oak floors, large spacious elec. cab. kitchen loaded with cupboards, newly painted stucco exterior; OOM heat. Easy terms,

PRICE $13,995

For appointment to view
Call DERRICK AURINGER
386-7521 anytime or res. 479-4106.

COUNTRY ATMOSPHERE

This spacious 3-bedroom home within the 4½ mile circle has a delightful country atmosphere on a generous sloping lot. Living room has a feature panelled wall with fireplace, large cabinet electric kitchen, spacious dining room, full concrete basement.
Call GLEN McGREGOR 386-7521 or res. 477-3675.

COLWOOD—
GLENMANOR AREA

Brand new 3-bedroom family home. Move in before Christmas. Exceptionally well planned and finished. Phone GLEN McGREGOR 386-7521 or res. 477-3675 for full details.

NEW LISTING
CARNARVON PARK
AREA
$17,950

Cream stucco, 13-year-old no-step bungalow, OOM heating, 16x13 living room has large picture window and fireplace with bookshelves, sliding door to dining area in 20x10 kitchen. 2 bedrooms, 12x12. Attached heated garage. Fruit trees, fenced level lot. Ideal retirement home. CALL QUICKLY!!
MRS. WINIFRED KNOX
386-7521 or res. 388-5235

CADBORO BAY

I AM PLEASED TO OFFER A DELIGHTFUL THREE-BEDROOM HOME IN THIS SOUGHT-AFTER DISTRICT. THE HOUSE IS LOCATED ON A "EASY CARE" WELL LANDSCAPED LOT ON A QUIET LOW-TRAFFIC STREET. EXCEPTIONAL VALUE AT

$21,900

PLEASE PHONE
GLEN McGREGOR
386-7521 or res. 477-3675

NORTH SAANICH
HOME PLUS ACRE

Attractive in appearance and substantially built. Located on a paved road approx. one mile south of Sidney and half a mile from the highway. Main floor consists of a 20-ft. living room, separate dining room 12x15, two bedrooms, bathroom and large kitchen. Rumpus room and third bedroom in the full high basement. Separate building 20x30 suitable for workshop or home industry. Extensive paved parking. One acre of developed property with shrubs and assorted fruit trees. Small greenhouse. This property is in top condition. A pleasure to show you at

$23,250

ERIC GRAHAM, 386-7521 anytime

RESTORE
YOUR FAITH
IN VALUE!

See this very spacious extremely well constructed home with a high view location, fully landscaped, near Town and Country.
The wide entrance hall prepares you for the feeling of elbow room from the 22 ft. view living room to the smallest of the three bedrooms. A main floor utility, feature low voltage wiring and vallance lighting, a basement fireplace, separate carport and extra parking are only some of the plus features.

AT $23,200
A BEST BUY
PHIL SIMPSON
386-7521

BRAND NEW
QUICK
POSSESSION

Yes, be in by Xmas in this well-built and well-designed new 3-bedroom home. On the main floor there is a 4-pce vanity bathroom. Also a 2-pce bathroom off the master bedroom for your added convenience. Large living room with raised hearth fireplace, guest sized dining area, de luxe kitchen, plus full sized family eating area with sliding glass door to sundeck, the full basement has double drive-in garage, plus added space for recreation room or extra bedrooms.

PRICE $24,500
Good Down Payment
required

For appointment to view call
ERIK A. BRUHN, 386-7521

BRAND NEW LISTING
$25,000
UNIVERSITY AREA

Imagine living in a near-new home having the appeal of the Cape Cod design with shaked roof and cedar siding and offering 1,326 sq. ft. on the main floor. There is a 2-pce. vanity bathroom off the main bedroom, 3 bedrooms plus 1 on lower level, a combination kitchen and family room, extra large living room with walnut feature wall, sliding glass doors to sundeck and a double carport. A pleasure to show and priced to sell with 7 per cent financing. To view call IAN A. BOORMAN, 386-7521.

VACANT POSSESSION
GORDON HEAD
MOVE IN
FOR CHRISTMAS

True value in this spacious modern home with good sized living room opening to dining room, sliding doors to a large sundeck overlooking the treed secluded back garden. Three bedrooms on the main floor, 4-pce. vanity bathroom, cabinet kitchen, wall oven and counter-top elements. The full high basement features 27 ft. recreation room with bar plus bedroom or den off. The remainder very suitable for in-law suite or other family use contains a bright 24-ft. living room with kitchen unit plus bedroom and convenient 3-pce. bathroom, attached garage. Easily maintained 80x105 ft. lot.

PRICE, TERMS
$26,750

Reasonable offers considered.
To view please call
STAN CORNISH,
386-7521 anytime
or res. 383-5878

150 HOUSES FOR SALE

B
O
O
BOORMAN
M
A
N
INVESTMENT CO., LTD.
1111 Government St.

OAK BAY
FOUR BEDROOMS
TWO BATHROOMS
PRICE REDUCED

Not often we have such a family home in this most desirable area. Convenient location near to school, bus, shops. A modern storey and a half bungalow, large L-shaped living and dining room, family kitchen and spare room in the full basement.

WAS $31,600
NOW $30,500
TERMS AVAILABLE
Call ROBERT J. MIKITKA,
386-7521 or res. 479-5898

OAK BAY NORTH

Charming, gracious and beautifully maintained 3-bedroom, 13-year-old home. Spacious living room, dining room and kitchen which would make entertaining a pleasure, and an extra bedroom and bathroom in full basement. Secluded patio in the larger-than-average garden.

ASKING $31,900
MRS. CROSS
386-7521

TOWN & COUNTRY
REALTY
LIMITED
3617 Douglas St.
382-7276

COUPLES' CASTLE

See this immaculate 3-year-old, 2-bedroom home on a quiet street near the Gorge. Large electric kitchen with loads of cupboards, sliding glass doors to sundeck. Full basement, drive-in garage. Low down payment to qualified purchaser. Asking $17,500. This is good value. Call Ralph Sinden, res. 384-4309, office 382-7276.

"FAMILY HOME"

Three bedrooms, 1 very large. Full basement with rec. room. All conveniences here including school, transportation and shops. New furnace and wiring. Priced at only $12,000. Call R. Frost, 382-7276 or 656-1616.

$16,250.00
EXCELLENT VALUE

5 years old, fully modern 3-bedroom. Living room with fireplace. Large bright kitchen with eating area. Full basement, drive-in garage. Sundeck. Large fenced yard. Immaculate.
R. L. BERGSTROM
382-8554 382-7276

FAIRFIELD—$18,000

First time on the market is this lovely two-bedroom stucco home. Situated close to the Oak Bay border, the house consists of living room with fireplace, dining room, cabinet kitchen with utility room adjoining. Two bedrooms and 4-pce. bathroom. Full basement with ample room for extra bedroom and rumpus room. Automatic oil heat and heavy wiring. Separate garage. This clear title home is offered for $18,000 as owner is leaving the country. Exclusive listing with Brian Lawless. Phone 382-7276 or res. 382-6223 to view.

CADBORO BAY—$17,900
NEAR BEACH

The first time on the market since it was built is this ideal retirement home close to Cadboro Bay Beach. Consists of 3 bedrooms, large living room with fireplace, dining room, cabinet kitchen with utility room adjoining. Two bedrooms and 4-pce. bathroom. Full basement with ample room for extra bedroom and rumpus room. Automatic oil heat and heavy wiring. Separate garage. This clear title home is offered for $18,000 as owner is leaving the country. Exclusive listing with Brian Lawless. Phone 382-7276 or res. 382-6223 to view.

COLWOOD—$16,900

Very well situated near shopping centre and all facilities is this cosy 2-bedroom bungalow. Ideal for a retired couple. Large lot with bird pens. Low taxes, oil heat and quiet street. To view call Brian Lawless at 382-7276 or res. 382-6223.

OAK BAY - ESTEVAN

CLOSE TO BEACH, SHOPPING CENTRE, WILLOWS SCHOOL this 6-plus Stucco BUNGALOW IS SPOTLESS. Living room 20x14, dining room 14x14, cabinet electric kitchen. 3 NICE BEDROOMS, 4-pce. tiled Pembroke bathroom, full basement with EXTRA BEDROOM and partly finished rumpus room. Large landscaped lot with lane at rear. Drive-in garage. A most ATTRACTIVE, DESIRABLE HOME. TERMS FLEXIBLE. 7¼ per cent mtge. $109 per month. See by appointment only. SELLING PRICE $25,000. Phone MR. LUDLOW, 382-7276 or 383-5101.

GORGE BURNSIDE
JUST A BABY

Only 2 years old — 6 rooms, 1,350 sq. ft. California style home with many extras and attractive features. Large developed lot. Landscaped and fenced. Quiet street. Don't miss this one. Terms include $12,900 mtge. at 6¼ per cent at $115 PIT. Full price only $22,500.
To view contact Bill Ludlow, 382-7276 or res. 383-5101.

1 YR. OLD
UVIC AREA

owner transferred—anxious

3 BEDROOMS, DINING ROOM, LIVING ROOM (with fireplace), REC. ROOM, GARAGE, SUNDECK, ETC NHA 6¾ PER CENT MTGE. OWNEE WOULD LIKE SOLD THIS WEEKEND. ASKING $24,900. TRY "YOUR" OFFER.
RONALD Y. CANNON
Res. 658-5500 Office-382-7276 (24 hrs.)

B.C. LAND
& INVESTMENT
AGENCY LTD.
922 GOVERNMENT ST. 388-5555

$32,000
UPLANDS

Bright, cheery, 3-bedroom modern bungalow in immaculate condition. Full cement basement with extra room and plumbing. Attached garage. Lovely garden. Call Mr. Hope, 388-5555 anytime.

FAIRFIELD
NEAR SEA, SHOPS

This top shape custom built one-owner 2-bedroom stucco bungalow should be seen if maximum comfort is your aim. Lge. combination living and dining rm. Hardwood floors, twin sized master bedroom, double closets, elec. kit. Full bsmt. Oil HA furnace heat, everything in excellent condition here. $22,000. J. M. Taylor, 388-5555, eves. 384-9902.

ROCKLAND AREA
LARGER OLDER FAMILY
OR REVENUE

Well built home on large lot. Big rooms three bathrooms. Presently 3 self-contained suites. Cash offers to good 7¼ mortgage. Approx. $8,000 cash required.
PRICE ..... $17,900

Call LEN COOK, 388-5555

150 HOUSES FOR SALE

BASTION SQUARE
PROPERTIES
Of Victoria Ltd.
24-Hour Service
80 BASTION SQUARE 388-4294

DISTINCTIVE
SEAFRONT HOME
QUEENSWOOD AREA

The sea on your doorstep, the mountains on your horizon. This home has a breathtaking view of the San Juan Islands, Mount Baker and beautiful waters of the Pacific, immaculate lawns and landscaping, the 138-foot seafront has a flat area suitable for swimming pool or recreation area. A lovely entrance leads to spacious through halls with ceiling-to-floor windows, a delightful dining room, large modern kitchen, bright unique octagonal breakfast room large wall-to-wall carpeted living room. You descend a wide stairway to a recreation room with fireplace. The extra bath and drive-in garage still leave an amazing amount of basement space. Full price

$43,500
Bill Hughes, 388-4294

GORDON HEAD
PRICE $26,750
IN-LAW SUITE

This lovely 6-year-old home has 4 spacious bedrooms for the family plus a beautifully finished, self-contained, in-law suite. There is also a large rumpus room with bar. On the main floor, there is a comfortable living room with F.P., dining room with sliding glass doors to sundeck, and a modern kitchen with built-in

150 HOUSES FOR SALE

J. H. WHITTOME & CO. LIMITED

EST. 1898

Victoria-Duncan-Chemainus
706 FORT STREET

• • • •

OPEN HOUSE
1241 FINLAYSON
Sat., 2:30 to 4:30

2-bedroom bungalow plus utility, $13,500
ALEX MacLEAN, 388-6768

• • • •

OPEN HOUSE
Saturday, 1:30 - 4:30 p.m.
5054 CATALINA TCE.
(off north end of Wesley Rd.)

SEAVIEW DE LUXE

A home designed to take advantage of location. A CURVED living room — imagine a 33 ft. curve of windows to give you a truly PANORAMIC view. A large kitchen (19x11) with spacious eating area, a built-in range and oven, plenty of cupboards. Three bedrooms, 1½ bathrooms on main floor, a fourth bedroom down with panelling and wall to wall carpet. At a price of $34,900 with 7¼ per cent mortgage this could be your dream home and a good investment as well. Immediate occupancy. To view anytime phone WILFRED DAVIS, 388-4271 or 658-5276.

• • • •

A BEAUTIFUL THREE YEAR OLD!
$23,500

You will want to enjoy these parquet floors, the sundeck, the view and terraced garden! And these are but a few of the features which make this modern, 3-bedroom home so appealing! The 6¼ per cent mortgage at only $126 (including taxes!) will also please the practical buyer! Call

JIM LOBB, 388-4271

• • • •

RUSTIC CHARM

Inside the 6-mile circle and close to school, shops and bus. The 13x22 ft. living room radiates hospitality with its large stone fireplace and open beam ceiling. The dining room is family sized and the step-saver kitchen has built-in breakfast nook. SMART! Utility room right off the kitchen. 3 ample size bedrooms and vanity bathroom. Spacious family room which requires some finishing. OOM hot air heat. A good family home priced at $17,500 with good terms. Call BRUCE McILROY at 388-4271.

• • • •

UNIVERSITY AREA

Excellent family home. 3 bedrooms (master en suite). Spacious living room with fireplace and L-shaped dining room, cabinet electric kitchen with built-in dishwasher and eating area. Sundeck off. Full basement plumbed roughed-in and room for further expansion. Easy to maintain lot. Price $22,500. BRUCE McILROY at 388-4271.

• • • •

ESQUIMALT
Saxe Point Area

1,470 sq. ft. in this year-young home carefully planned for family living. Tastefully carpeted 18x14.6 living room has floor-to-ceiling R.H. Arizona Stone fireplace, dining room (11.5x11) is in line. Sliding glass doors to large sundeck, the built-in range and oven also ample eating area, 3 spacious bedrooms, sewing room, and vanity bath, complete the main floor. The basement is set up for duplex or extra rooms for a large family. To view call BRUCE McILROY at 388-4271. Price $26,900 with terms.

• • • •

SEA VIEW — SIDNEY

This lovely two-year-old home enjoys a SUPERB sea view and is only YARDS away from a very fine beach. Very spacious and separate living and dining rooms; large, bright kitchen, 3 bedrooms, spacious rec. room, hot-water heating, large lot with loads of parking. A delightful home and priced to sell at $35,000 with good terms. Phone BILL PALFREY, 386-2008 or 388-4271.

• • • •

OAK BAY

It's hard to find a three-bedroom family home in Oak Bay South, that has a separate garage, sunporch, two fireplaces, double plumbing, fruit trees AND monthly payments lower than rental. IF, you do succeed in finding one it's SURE to cost more than $16,900. So phone Bill Palfrey or Bruce McIlroy at 388-4271 to view this bargain.

• • • •

WATERFRONT—$11,450

"I'm Looking For Someone

"Yes, I need a nice retired couple to look after me. I just can't handle the family that have me now. It's not because I need a touch up here and there but only because they need more room. I am real different and have a lot to offer other than my 2 bedrooms, living room and quaint kitchen. You are going to find this hard to believe but my yard is 65x190 on waterfront, with a boat dock. I've watched my people catch trout here and barbecue at the water's edge, can also say that we have a commanding view over the waterway. You will find me within the 3-mile circle, close to schools, bus and on sewer. The way I look at it I am worth a lot more than $11,450, but I should tell you that I heard my owners say that they need quite a bit of cash. If you phone the Real Estate Man I'll be happy to open my doors to you." 388-4271 anytime.

RON TRUESDALE

• • • •

COLWOOD
FULL PRICE $16,400

THIS FRESHLY DECORATED THREE-BEDROOM HAS A NICE FAMILY LIVING ROOM, LARGE CABINET KITCHEN AND VANITY BATHROOM. HALF BASEMENT WITH OOM HEAT HAS LOTS OF ROOM FOR THE KIDS TO PLAY AND A WORKSHOP FOR DAD. ONLY SEVEN YEARS OLD AND CLOSE TO ALL CONVENIENCES. THIS WON'T LAST LONG.

PHONE
WALLY MILLIGAN
388-4271

150 HOUSES FOR SALE

J. H. WHITTOME & CO. LIMITED

EST. 1898

Victoria-Duncan-Chemainus
706 FORT STREET

• • • •

BEST HOME DRIVE-BYS!!
Personally appraised and recommended

1—437 HEATHER (off Michigan). Immaculate 2-BR close to "Buildings" and downtown. Good Living room (fireplace), modern kitchen, 4-pce. bath and full basement. C.T. property at $12,900! EXCELLENT HOLDING INVESTMENT.

2—656 LAMPSON ST. A C.M.H.C. built home 20 years old and carefully maintained by ONLY TWO OWNERS. Nice 70x140' lot WITH OAKS plus a 1250 sq. ft. home with living, separate dining, family kitchen, 2 BRS, 4-pce. bath on main floor. Fully finished lower level with 3-pce bath, large family room and BR would MAKE EXCELLENT IN-LAW SUITE. Asking $19,750 — financing available.

3—035 LANSDOWNE. Bigger than it looks with nearly 2000 sq. ft. on two floors. Living, dining, kitchen, laundry, 2 BR and den and 4-pce. bath on main floor. Upstairs, two more large bedrooms and another 4-pce. bathroom. Semi-seclusion on nicely treed lot for $36,750 with about one-third CTM.

4—INTERESTED IN REVENUE, THEN SEE MY AD UNDER "BUSINESS OPPORTUNITIES."

To view any of these homes, or TO SELL YOUR HOME OR BUSINESS check with me for EVALUATION WITHOUT OBLIGATION

I'm as close as your phone
BILL TYSON—388-4271

• • • •

OAK BAY
TUDOR COTTAGE
Perfect for Two

You'll fall head over heels in love with this charming little home. Fireplace in the cosy living room, 2 bedrooms, sunny kitchen with adjacent dinette. Large utility plumbed for washer. Electric heat, fridge and stove included for only $14,900. Better hurry and call

JOYCE MILLER
388-4271 or 477-6161

ARE YOU FROM OUT OF TOWN, PRESENTLY STAYING IN A MOTEL UNTIL YOU FIND A HOME TO SUIT YOUR NEEDS? IF EY NOW YOU FEEL QUITE DISCOURAGED, WELL DON'T BE! INSTEAD LET ME DESCRIBE TO YOU MY DISTINCTIVE SELECTION OF FINE HOMES WITH EARLY OR IMMEDIATE OCCUPANCY. IT MIGHT COST YOU A DIME TO CALL BUT YOU WILL NOT BE SORRY YOU DID.
382-4119 BILL MOORE 388-4271

• • • •

A TRUE BARGAIN

Exceptionally WELL BUILT home located on a CUL-DE-SAC on a fully FENCED well landscaped lot offering PRIVACY and SECLUSION. A real jewel IMMACULATE home with THREE large bedrooms. Spacious living and dining room with FIREPLACE and picture window. Space saving bright kitchen with lots of cupboards and EATING AREA. High dry basement offering lots of POSSIBILITIES, with excellent ECONOMICAL heating system. This WELL CARED for home is an excellent purchase at $21,500
382-4119 BILL MOORE 388-4271

• • • •

3 BEDROOMS—
FAMILY HOME

Could be 4 bdrms, full basement, rec. room, oil heat, near schools, bus. $12,000. Terms. Possible C.M.H.C. financing.

• • • •

SAANICH—3 BEDROOMS

Full basement, large lot with trees, Rec. Room, some sea view. Roomy family home fully modern, suburban atmosphere. $21,500. Try your cash.
PHONE DICK PIPES, 388-4271
ANYTIME OR
RESIDENCE 658-5116

JOHNSTON & CO. LTD.
Realtors
Established 1908
1306 Broad Street 385-2471

OPEN HOUSE
OPEN HOUSE
Saturday, 2 - 5 p.m.
3916 GORDON HEAD RD.
IMMEDIATE POSSESSION
(University area in Picture Book Setting)

Early American style rancher, long, low and lovely. Truly a special family home well worth seeing.
—Four bedrooms (or Den)
—2 complete bathrooms
—Prize-winning kitchen
Asking $27,900 — Terms

CARMAN ANGUS
Welcomes You
385-2471 Anytime.

NEW—ONLY $16,700
CLOSE IN—NO STEPS

Close to super market—shopping area, transportation, schools

VERY ATTRACTIVE
2-BR. BUNGALOW

Nice corner lot. Large living room with FP and "L" shape dining area. Nice bright cab. elec. kitchen. Utility space for WD. Carport. Contractor now putting finishing touches to lovely HW floors. EARLY POSSESSION — before Christmas. Call MRS. AGNES BELL, 386-7138 or 385-2471 (any time).

NEW—CORDOVA BAY—
NEW

3 Bedrooms—Hardwood floors

Large living room — hardwood floors. Huge dining ell. Sundeck. Full basement planned for future development. Near excellent schools including Grade 13. ALL FOR $23,700. Terms to suit. To view, please phone MRS. ELLEN SPEERS, 385-2471 (anytime).

COLWOOD — METCHOSIN
Open House
Sat.-Sun. 1-5

3360 Tibbitt Crescent. In the BEN HOMER PROPERTIES 3 blocks south on Painter Rd. off Metchosin Rd.

3-bedroom home featuring the warmth and charm of traditional colonial styling. Large family room, kitchen, attractive rock fireplace, sundeck, shake roof, carport, cement drive. Full high basement. Situated on quiet cul-de-sac. Close to schools.
RIDLEY BROS. DEVELOPMENT CO.
478-2944 478-2856

GLENMANOR PARK
Colwood

Visit Colwood's most modern subdivision. Entrance by Ridley Drive just past Colwood Shopping Plaza. 3 bedroom homes with full basement, including lot, from $18,500. $3,000 down will handle; balance financing can be arranged. All our homes are built by Hucker Construction. Phone H. Blake 478-1272 anytime.

OLYMPIC HOMES LTD.
1015 Fort Street

OPEN HOUSE
SAT AND SUN. — 1 - 4 P.M.
$500 down, $75 per month.
1386 Courtland, off Interurban Rd. 2-bedroom older bungalow, $7,950 full price. Call Terry Dow, 383-7838.

150 HOUSES FOR SALE

D F H
D. F. HANLEY AGENCIES LTD.

3293 DOUGLAS STREET
385-7761
24-HOUR SERVICE

OPEN HOUSE
SAT. 1;30 - 4:00 P.M.
1517 HILLSIDE AVENUE

You must see the inside of this completely renovated home, it has two bedrooms on the main floor plus one more upstairs, nicely panelled L.R. Separate dining room, lovely modern kitchen, full basement OOM heat, and new wiring. The asking price is $14,500 with terms. REG SCHUMAKER in attendance. 385-7761 or 385-2829.

OPEN HOUSE
SAT. 1 - 4 P.M.
1447 WENDE ROAD

Visit this gem in Athlone Woods, just off Braefoot Road. Walk past a profusion of shrubs, step inside and note the knotty pine living room with fireplace. The nice, bright kitchen overlooks a rocky garden. Two bedrooms on main floor and another upstairs. The full basement contains a family room, garage and nearly new oil furnace. INTERESTED? GOOD! SEE YOU THERE. PRICE: $19,500 TERMS. CALL MR. NORMAN 479-1695 or 385-7761.

SIDNEY

DRIVE BY 9363 WEBSTER PLACE, THEN CALL ME TO SEE INSIDE. Almost new split level home. The three bedrooms have double closets. Bathroom is 4-pce. vanity coloured. Living room is family size, with fireplace. On the 'L' is the dining room. Kitchen with sea view has oodles and oodles of cupboards. There is a cozy family room, not quite finished yet. The garden has choice shrubs and trees.

ASKING $22,500

Call: PHYLLIS WHELDON
OFF: 385-7761 or RES: 388-9768

LANGFORD

Like boating and bathing all summer? Like to sit in your lovely living room with cozy fireplace on, and look out picture windows onto your own Lake in the Winter? Then this is your home and resort. The two bedrooms are twin size. The kitchen is bright and cheerful with eating area and lots and lots of cupboards. The full high basement is roughed in for two extra bedrooms, and has almost new furnace. The grounds are beautifully landscaped.
ASKING $21,000 BUT MAKE AN OFFER. OWNERS TRANSFERRED

Call: PHYLLIS WHELDON
Off: 385-7761 Res: 388-9768

YOUR PRESENT HOME TOO SMALL?

LOVELY THREE BEDROOM MODERN HOME. ENTERTAINMENT SIZE LIVING AND DINING ROOM, FIREPLACE. CABINET ELECTRIC KITCHEN, BUILT-IN RANGE. E.A. SEPARATE UTILITY ROOM. LARGE VANITY BATHROOM. LOWER LEVEL CONSISTS OF PARTY SIZE RUMPUS ROOM BATHROOM AND DEN. ALL THIS PLUS TWO ACRES FOR FUTURE SUBDIVIDING. IF YOU HAVE A SMALLER TWO BEDROOM HOME YOU CAN ARRANGE TO TRADE. LET ME SHOW YOU THIS PROPERTY ONLY MINUTES DRIVE TO CITY CENTRE. IMMACULATE INSIDE AND OUT. TWO CAR CARPORT AND GARAGE.
ASKING $39,500 WITH TERMS

ALICE MOORE
Res.: 382-3280 Off.: 385-7761

HIGH SHELBOURNE
2 BEDROOMS

Modern full basement bungalow, cathedral entrance, wall to wall in the attractive living room, raised hearth brick fireplace, roomy kitchen with sundeck off, de luxe vanity bathroom. You can assume the large 7½ per cent mortgage on the listed price of $17,750.

J. C. (JACK) WALDRON
382-1480 385-7761

REASONABLE DOWN PAYMENT

2 good family homes in excellent school areas. Both full basement OOM heat. Priced for your budget at $14,500.00. For more details please call me anytime.

J. C. (JACK) WALDRON
382-1480 385-7761

COMMONWEALTH TRUST COMPANY
REAL ESTATE DIVISION
623 Yates Street 388-5155

FERNWOOD ROAD
NEAR BAY ST.

Good older type home, excellent condition nice living room, dining room, large bright kitchen, 2 bedrooms, full basement, new oil heating, 100 amp. wiring, drive-in garage, taxes $156 gross. Full price $12,900, good terms arranged. Call MR. TOOTHILL 385-8035 or MR. SEYMOUR 479-4036 or 388-5155

$12,500

Older home, good condition. All rooms extra large. Living and dining room, 3 bedrooms, zoned industrial. Good holding property. Call Forbes or Toothill, 388-5155 anytime.

FAIRFIELD

Luxurious new home, 3 bedrooms, large separate dining room, 3 bedrooms up, rec. room, bedroom and full vanity bath down. Large kitchen, sun deck and drive-in garage.

FORBES or TOOTHILL
388-5155 Res. 386-2308, 385-8035

MALAHAT DRIVE
SPLENDID VIEW

Living room has beautiful view of Saanich Inlet. 2 bedrooms, kitchen and utility, cement basement, OOM heat 2 garages. Situated on .52 acres. VLA. Price $15,000. Guy Seymour, 479-4036, 388-5155.

COMMONWEALTH BUYS, SELLS AND TRADES HOUSES!

BUY HER A HOME FOR CHRISTMAS

My clients have suddenly been transferred East, and have reluctantly put their home on the market. Four bedrooms — the master has wall to wall carpeting and the two upstairs are twin size for the large family. New wiring, new plumbing, new roof, and in mint condition. Heated with oil. Asking $18,900. Another outstanding exclusive with JESSIE McGRATH so call me at 385-6741 for appointments to view.

Northwestern Securities Ltd.

CUSTOM DESIGNED HOMES

Built to your requirements on the lot of your choice. Low down payment. All types of financing available, also plans and specifications. Consult us for details by phoning K. Ulrich at 384-8723.

VICTORIA CONSTRUCTION LTD
388-6601 384-8723

150 HOUSES FOR SALE

KER & STEPHENSON LIMITED
385-3411

Serving Victoria For Over 60 Years

OAK BAY
LANDSDOWNE HEIGHTS
3 BEDROOMS

So charming and different, a most interesting lot well landscaped and framed by trees. Three levels of comfort and convenience, spacious no-step entrance and with completed family room. 3 bedrooms, luxurious living room and dining room. Tasteful wall-to-wall carpet and raised hearth fireplace, double carport and loads of extras. Screened windows and garburator.

ONLY $33,950

Please call W. H. Felton or E. J. Higgin at 385-3411 for an appointment

FIVE BEDROOMS
TEN MILE POINT AREA
$42,500

This is an exceptionally fine family home on approximately ½ acre of beautiful property. De Luxe kitchen with built in stove, wall-to-wall ovens, dishwasher. Wall-to-wall carpets in all main rooms. Further particulars gladly given. Please phone
MR. SPEED 385-3411

KER & STEPHENSON LIMITED
680 Broughton Street

C. G. HEISTERMAN & CO. LTD.
1121 Blanshard St. 383-4161

V.L.A.
HAPPY VALLEY
1.6 ACRES

First time offered is this original VLA property featuring country living in a very select area. Our home is three bedrooms, living room with FP, dining room, kitchen with eating area. Full basement, recreation room and extra bedroom. Only 13 years old and a good buy at $20,000.
For appointment to view, call Mr. Ravenhill res, 382-9303.

LOOKING FOR SPLIT LEVEL CADBORO BAY?

Here it is — In Victoria's most sought after residential district — close to University, 3 bedrooms, plus in-law complete suite. Spotless condition throughout. Delightful large landscaped lot, patio and barbecue. Over 1200 sq. ft. Large mortgage available if required. Priced to sell at $25,500. Call Stuart Crickmay for appointment to view. Res. 385-3170.

QUEENSWOOD DRIVE
SECLUSION—1.4 ACRES
$47,500

Park-like setting surrounds this spacious 10-year-old home. Extra large living room, large dining room and 3 spacious bedrooms. Wall-to-wall carpet, 3 patios, double garage, superior construction. For appointment to view this exclusive listing Call Mr. Biannin, res. 385-1195.

5 N.H.A. HOMES
DIRECT FROM BUILDER

7¾ Per Cent Financing

Now Under Construction
3 Bungalows and 2 Split-Levels

Well Located for Schools and University
$21,250 to $24,900

We Also Have a
3-BEDROOM DUPLEX

Nearly completed. Nice residential, well treed area. Handy for bus and shopping.

$30,925

Day or Evening Call
Charles Morris, 384-4224
of
REESON & PINCH HOMES
477-6666

OPEN HOUSE
SATURDAY 1:30-4:30 P.M.
1876 SAN MIGUEL

Drive north on Shelbourne, right on Feltham, left on Longview, left on San Pedro, right on San Miguel. This 3-bedrm. home is only 6 mos. old, but fully landscaped and fenced and will be ready for occupancy Dec. 15th. If you haven't sold you present home, we'll take it on trade. San Miguel is a short, dead-end street away from the noisy main streets. Come and browse around on Sat., or, if you want to see it beforehand, give JIM RANSON a call at 479-5910 or 386-7545. ISLAND HOMES LTD.
FULL PRICE $24,900
(6¾ PER CENT NHA MTGE.)

UNCHANGEABLE TREED PRIVACY ! !

GOD'S LITTLE ACRE
(Actually 1¼ acres)
5 MINUTES TO UVIC
BATHING BEACH AND SHOPS

POSS. 3-BEDROOM
2-BATHROOM HOME
UNDER $30,000

If you are looking for parklike seclusion and minimum gardening call MR. HOLDEN of Leach & Sparks Ltd.
383-4117 — 477-2584

OPEN
for your inspection and approval—
It's a new family home—
HOUSE
$22,250—$112 monthly.
Why rent?
3 bedrooms.
SATURDAY
4094 Atlas Place
See you there 1 - 5 p.m.
Al Nosal, 384-6900
Newstead Realty Ltd.

NEW 3-BEDROOM TUDOR HOME now nearing completion. Beautiful view of the entire Strawberry Vale area. Price $16,200 including all legal fees and blacktop drive. Down payment around $2,000 will do. This is a no-basemeent home. Call Mr. Jones 385-2226 to view. UNIVERSAL BUILDERS, 1488 Beach Drive.

REALCARE
ESTATES LTD.
822 Cormorant St. 388-7733

150 HOUSES FOR SALE

BROWN BROS. AGENCIES
1125 Blanshard Street
385-8771 anytime

DUPLEX
BANK ST. AREA

Opportunity knocks here for some lucky person. Stucco up and down duplex in a choice area consisting of living room with open fireplace, 2 bedrooms, cabinet kitchen wired for electric range, 4-pce. bathroom down, living room with open fireplace, 2 bedrooms, cabinet kitchen wired for electric range, 3-pce bathroom up. Automatic oil heating (package unit), double garage. Good rental property. Excellent value. Reasonable down payment and balance to owner at reasonable monthly payments. Asking price $16,000

EXCLUSIVE LISTING
Please call Mr. Lawson 385-8771 anytime.

DUPLEX
FAIRFIELD

Spacious 9-room duplex on Linden Avenue, with choice of single or separate entrances. Ideal for large family or revenue. Large well-landscaped lot. Asking $22,900. Call Mr. Young at 385-8771 days or 383-6344 evenings.

GREAT OPPORTUNITY
UNIVERSITY—GORDON HEAD

This beautiful home was built in 1960. On the main floor are 3 bedrooms, living room with brick fireplace, dining room, gleaming kitchen with adjacent utility room and 4-pce. bathroom. The basement is fully and delightfully well developed with a large rumpus room, extra bedroom, spare room, pow'er room and workshop. The lot is beautifully landscaped with lawns, fruit trees and many shrubs. At the rear of the house is a most lovely sundeck. This home is in absolutely immaculate condition throughout and is for sale only because of the owner's unexpected transfer. The full price is $32,900. Please call Ted Graves at 385-8771.

BRENTWOOD BAY

Two small home on single 90'x150' lot — 150 yards to marina — view — zoned commercial — revenue $90 per month — adjacent 60'x150' lot available. $12,000. EXCLUSIVE LISTING. Please call Milt Yoachim, 385-8771 anytime.

GARDNER AGENCIES LTD.
899 FORT STREET
385-1448

QUADRA — TOLMIE
4 BEDROOMS
BASEMENT
OIL-O-MATIC
Only $13,500

This has to be today's best buy. Situated in the Tolmie-Quadra area. Close to everything. With stucco exterior and comprising of living room, dining room, fireplace, 4 bedrms. and basement with oil-o-matic furnace. For the family who requires lots of room in a good area this is a MUST SEE. For further information and to view phone anytime to:

"ARMY" ARMSTRONG
385-1448 Res. 479-2855

4 BEDROOMS
6¼ PER CENT MTGE

Only 4 years old and better than new, this home has everything for family living. Rich wall-to-wall carpeting in the lovely living room and hallway. Excellent design in family kitchen with huge dining area with sliding glass doors leading to large patio. Beautiful vanity bathroom and 3 good bedrooms complete the main floor. Cathedral entrance to full basement with finished fourth bedroom, 2-pce. bath and the best rumpus room you could wish for with built-in stereo. Paved parking for 3 cars (one covered). Close to all conveniences, this home is available NOW!
Asking $24,900. Call

CLIFF SALMOND
385-1448 477-3626

NEED FOUR BEDROOMS?

This home is ideal for a growing family because the rooms are all large and there are two bathrooms. If you are looking for lots of space in a choice location right beside Beacon Hill Park, please take the time to see this home. You won't be disappointed with the accommodation it offers. Asking $26,200 and the owner will finance if your credit is good.

SOAP, WATER AND PAINT

Are needed here, but basically it's sound and where else can you find a four-bedroom, full-basement home for $12,500? It's right on the bus line just minutes from town. Have a look and make an offer.

Call anytime
385-6741 or 386-6233
DAVE NELSON-SMITH
Northwestern Securities Ltd.

URGENT!
$2,500 DOWN
$22,000 FULL PRICE

One of Victoria's old show places right across from Beacon Hill Park. Home is in excellent condition with new copper plumbing and wiring. Zoned for housekeeping units and could easily be converted or better still — a lovely large, family dwelling. Don't miss seeing this one!

MRS. JACKIE WALDRON
388-4401
SHIRLEY PHILPS' HOMEFINDERS LTD.

SEAVIEWS—LARGE LOT
PRESTIGE LOCATION
$26,500

Seven-year-old unique contemporary split-level placed far back on huge seaview lot on Ferndale Road in beautiful Gordon Head. 3 bedrooms, large bright family dining area off sparkling kitchen raised living room with floor to ceiling fireplace and large sundeck, lower level set up for rec. room, bath and fourth bedroom. A home like this is a rare commodity on today's market. Robert McAdams, 383-4124.

McADAMS INVESTMENTS LTD.

TREAT YOURSELF
THIS CHRISTMAS

to a place in the country. 5¼ acres of beautiful treed land with running spring in Metchosin. $1,750 per acre, with terms. Or 7 acres off Sooke Road with partly finished small house. Utilities connected, running stream. Treed. $7,900 with terms. Highland District: 15 acres cleared pasture with large dairy barn and milk house, spring-fed pond, close to small lake, $30,000.

MRS. McKEAGE
479-5868 385-0022
John Bishop Royal Oak Properties Ltd.

CENTRAL PARK
3 or 4 bedrooms
$11,900

Good older home with 3 bedrooms upstairs. Full basement with brand-new oil furnace. New wiring, sanded floors. Close to park and school. Would be good for NHA financing.
J. Ettema 383-7115

ETTEMA REALTY
Old-fashioned, dependable service.

OAK BAY-UPLANDS BORDER

Four-bedroom family home, includes spacious living room, dining room, den, full basement. Excellent condition. Lovely surroundings. SORRY, NO SUBS or telephone information, please. A RARE FIND, $23,900. For appointment, McCandless Realty, 830 Fort, phone 383-6111, eves. 382-0870.

IMMEDIATE POSSESSION
IDEAL RETIREMENT

Owners must sell this immaculate little 4-room home, close to all conveniences, spotless in every respect. Has a full bsmt., and separate drive-in garage. A bargain at $10,900. Please phone M. Mares anytime, 385-8794, Clarke & Wallace Realty.

150 HOUSES FOR SALE

JOHN BISHOP
ROYAL OAK PROPERTIES
479-1667 or 385-0022

GORGE—WATERFRONT
OPEN HOUSE
59 LOTUS AVENUE
SAT. 2-5 P.M.

One of the finest family homes I have had the pleasure of selling, 4 bedrooms, 2 baths, family kitchen, 26' rumpus room, on a lovely secluded lot with 63' of waterfrontage on the Gorge. Very good financing on price of $26,900, with immediate possession. See it on Saturday or now by phoning

ERIC PORTER
Res: 656-4129

MT. TOLMIE—
UNIVERSITY
REDUCED TO $19,950

2 bedrooms and bath on main floor and 2 more and bath up. Presently rented as self-contained suite up at $85 per month. Fully furnished, buy now at this action price.

ERIC PORTER
Res: 656-4129

UNIVERSITY AREA
BETTER THAN NEW

First time listed — located close to all services. Quiet street—nice three bedroom home with large living room and corner fireplace, connecting dining room and cabinet electric kitchen including fridge and stove. Full high basement ready for future development. Carport. Nicely landscaped.
Asking Price $23,900

DON CLARK
BUZZ MAINPRIZE
479-1667 (Off.)
385-0022 (24-Hr.)

BEAUTIFULLY LANDSCAPED
WITH SECLUSION

Lovely large 2-bedroom home located in a secluded area only 3 miles from town. Large living room with doors to patio with nice view. Cabinet electric kitchen with eating area. Two large bedrooms. Double garage plus carport. Property abounds with shrubs and fruit trees, with greenhouse at back. Possible VLA. Don't wait—be the happy owner of this lovely home at the asking price of $23,600.

DON CLARK
479-1667 (Off.)
385-0022 (24-Hr.)

NEW HOME FOR
XMAS
POSSIBLE V.L.A.

What finer Christmas present than this new 3-bedroom SPLIT - LEVEL home. Nearly 1,500 sq. ft. of finished floor area incorporated into an excellent floor plan. On ONE HALF ACRE with sweeping views of Central Saanich. Large living room with raised hearth fireplace and L-dining room; dream kitchen, family room, 1½ baths. Asking $24,500. For more information call

BUZZ MAINPRIZE
479-1667 (Office)
385-0022 (24-Hrs.)

Portage Inlet Waterfront

1,600 sq. ft., 10-room home on 1½ acres of sweeping water and mountain view. Outstanding 45x22 ft. living room with fireplace and wall-to-wall carpet. Dining room, cabinet electric kitchen with breakfast area. 4-pce. sunken bath down, 3-pce. up, 1-pce basement, 4 bedroms, full cement basement with rumpus room, finished bedroom, O-O-M heat. Extra heavy wiring. Drive-in garage. With terms $45,000.

MRS. McKEAGE
WILF DAVIES
479-1667 (Office)
385-0022 (24-Hrs.)

ALMOST NEW
OAK BAY LUXURY

In an exclusive very desirable Oak Bay area, this fine family home features spacious living room with GENUINE WALNUT panelling and LEADED GLASS windows. There is a LARGE DINING - FAMILY ROOM with brick BARB'CUE and attractive cedar strip walls, warm cork tile floor. The compact kitchen has a MULTITUDE of cabinets and an excellent BUILT-IN RANGE, GARBURATOR TOO! Still on the main floor is a big LIBRARY-DEN which overlooks a fine garden with a 6' high wall. From the WIDE, parquet floored entrance hall, an open stairway leads to 3 good size bedrooms, a 4-pce. bathroom and a cute CHILDREN'S PLAY AREA. The SWISS CHALET style home is well back from the road and is surrounded by TALL EVERGREENS. Heavy SHAKE ROOF and attractive use of stucco and cedar siding makes this a very attractive style residence. Double garage with AMPLE room for a WORKSHOP. SECLUDED PATIO, and space for a camper or trailer. This is an EXCELLENT BUY AT $34,900. Sorry! At owner's request no Drive-by's.

JOHN BISHOP
479-1667 (Office)
385-0022 (24 Hrs.)

150 HOUSES FOR SALE

JOHN BISHOP
ROYAL OAK PROPERTIES
479-1667 or 385-0022

NEW
IMMEDIATE
POSSESSION

A distinctive and beautiful home situated on an attractive treed lot with seclusion. Built by an expert craftsman and offering many delightful features. Contains 3 large bedrooms, master bedroom has en suite bath. Family bath is 4-pce with vanity. Living room with wall-to-wall rugs, separate dining room, well-appointed cabinet kitchen with built-in range and breakfast area. Ground level basement, den with second fireplace. Roughed-in playroom. Sundeck and carport. Asking $32,900 full price. See it now. Call

LLOYD ELLIS
Res: 658-8222

LGE. FAMILY HOME
LAKEHILL AREA

This home has a FULLY developed basement which makes TOTAL accommodation together with a WELL-PLANNED main floor, for a family with 6 children and provides BOTH a family-room PLUS a RUMPUS ROOM, a kitchen with a VALUABLE STAINLESS built-in dishwasher, a GARBURATOR and LOTS of cabinets. The living room is only 15x15 but with the kids in ALL the other rooms, who cares? The dining room can accommodate a FULL suite and there is a BREAKFAST BAR as well. All fenced garden with young fruit trees. This is not a SHOW PLACE but if you want ACCOMMODATION, OH BOY! The owner has been transferred and MUST SELL at once, so let's have your OFFER and FIND OUT what can be done. The ASKING price is $23,500, but the owner will consider ALL OFFERS.

JOHN BISHOP
479-1667 (Office)
385-0022 (24 Hrs.)

NEWSTEAD REALTY LTD.
1010 Government 382-8117

VICTORIA WEST
HANDYMAN'S
SPECIAL

Three bedroom home, situated on a lovely corner lot. Lge. living room and new-new gas furnace and water tank. New wiring, new plumbing, wired for dryer.

ASKING $9,500

JOYCE BARLOW
382-8117 or 478-6960 anytime

GORDON HEAD
DOUBLE GARAGE

Brand new, 3 bedrooms, Cathedral entrance. Large living room with picture window, distant view of sea. Master bedroom with 2-pce bath en suite. Beautiful, high basement ready to develop to your own decor.

$24,500

MARY JAMES
382-8117 383-4215

3 BEDROOMS
FULL BASEMENT
BRAND NEW!

Fine residential area — inside the 3½ mile circle — attractive exterior — practical floor plan — many extra features

FULL PRICE $22,250

Large 7¾ per cent mortgage of $112 per month.

Exclusive with
MR. HEGEN
OFFICE 382-8117 EVES. 385-8895

ESQUIMALT
SELECT LOCATION
$23,250

How often can you find a comfortable family home with large landscaped lot, on a quiet, no traffic cul-de-sac, in one of Esquimalt's select areas and with a SEA VIEW? This is a 3-bedroom home with large living room, dining room and kitchen with eating area. The basement has one finished room suitable for an extra bedroom or playroom. Hurry on this one. Possession 14 days if necessary.

EXCLUSIVE WITH
LEO TONDU
382-8117 479-2494

JUST MOVE RIGHT IN

Of sound construction and with full basement, this comfortable 2-bedroom stucco bungalow is nice and handy to everything — has a wonderful garden with assorted fruit trees, small fruits and shrubs.

ASKING $14,950
With good terms

MRS. MARY HOLIZKI
382-8117 658-5776

OPEN HOUSE
SAT. 2 - 4 P.M.
478 BURNSIDE RD. EAST

A cozy 1 bedroom retirement home, plus a room in dry basement. New roof, rewired, new oil heat. Low taxes. Vacant. SEE IT INSIDE! Asking $10,750. Call LEO VAN DYK, 383-2471 (Anytime). Johnston & Co. Ltd.

FAIRFIELD

3 bedrooms, large modern kitchen, living and dining room. Full basement, new oil heat. $13,750. Terms. DRIVE BY 541 Cornwall, then call William Rogers, 385-9741.

J. A. Henderson Realty Ltd.

NEW MOVE IN NOW

Close in, 3-bedroom home. Has large living room, family kitchen, dining area, space for 4th bedroom and extra plumbing in ground-level basement, sundeck. Only $21,950. K. Wright, 382-9409, 382-8145.
VICTORIA REALTY LTD.

LANGFORD, 2-BEDROOM HOUSE. Close to schools, churches, shopping and transportation. Price $12,700. Reply to Victoria Press, Box 480.

CUSTOM-BUILT HOMES BY EXperienced craftsmen as low as $500 down. Trade-ins considered. Phone Mr. Roberts, 386-0269.

150 HOUSES FOR SALE

MAYFAIR
REALTY
LTD.

Woodward's Mayfair Centre
3153 Douglas St. 386-2955

UPLANDS CHARMER
$31,500

A perfect "young" home in a beautiful garden setting. Living room, dining room, 3 bedrooms, electric kitchen, 4-pce and 2-pce bathrooms, full high basement and attached garage. If you like to sit by a cosy fire while you admire autumn's colors through wide windows, if you like a shady and secluded "outdoor living room" in summer, but want to be close to all conveniences, you might like this house — CALL ME AND SEE — JIM ALLAN, 386-2955 or 478-4042.

LARGE NEW HOME
LOW DOWN PAYMENT

Over 1,500 sq. ft. of living space, including a dining room, large living room, 3 bedrooms. Cabinet electric kitchen with sensible eating area. Full high basement with a rumpus room as a bonus. Country living just 12 minutes by car from city centre. $4000 down. Full price $25,950. Call J. J. WILLIAMS for details at 386-2955 or Res. 477-4942.

TRANSFERRED

and wife wishes to leave with husband. This 3-bedroom home has the appeal no family can withstand. Sure nothing is perfect, but this 1-year-old home is just about, even to an extra bedroom in basement. Beautiful living room and dining room with eating area in modern kitchen. A great deal of love and care has gone into every detail. This must be sold this weekend, so in viewing it now and doing the owners a good turn, you will also be doing yourself one. PRICE $24,900 with 6¾ per cent financing. To view call ETHEL HARVEY, 386-2955, 477-3188.

$21,950

Brand new 3-bedroom home in a very desirable location with a drive-in garage. Large electric kitchen with in-in dining area. 14x18 living room with a very attractive stone fireplace. Extra rooms are roughed-in in the basement. Only $6,450 down. To view call RON CROW. 386-2955, 388-4855 anytime.

DOWNTOWN
DOUBLE CARPORT
HUGE SUNDECK

Large dining room.
Granite fireplace.
Full basement.
Oil-o-matic.
New Wiring.
New plumbing.
2 or 3 bedrooms
Only $13,500— Terms.
ALF PORCHER, 386-2955, 384-5823

TOWN and COUNTRY

2 bedroom home suitable for small family. Oil range equipped, full basement, needs some attention. Commercial zoned. Asking $11,500. Please call TED CHARTRES, 386-2955, Res. 385-5508.

ARE YOU SELLING?

Try the team work of ETHEL HARVEY and JACK WILLIAMS. Real estate is our business 24 hours a day. We never give up. Call us at Mayfair Realty Ltd. at 386-2955, and be another satisfied customer.

OPEN HOUSE
SATURDAY 1 - 5 P.M.
4091 HOLLAND AVENUE
(out Burnside past Wilkinson and right at Holland)
LARGE MODERN 2-BR.
(COULD BE 3 BR)
COUNTRY SQUIRE LIVING
YET CLOSE IN
POSSIBLE VLA
$26,000 — TERMS
(See my display ad on financial page)
Call
ROBERT YOUNG
383-4124

NEW LISTING
PRESTIGE OAK BAY
3 BEDROOMS & DEN
1700 SQ. FEET
TWO STEP ENTRY
FULL BASEMENT
$31,900 — TERMS

This charming 11-year-old custom-built home located high up on the Lansdowne slope, close to the Uplands Golf Club, on a lovely large (95x150) landscaped lot with private patio and a circular driveway, is something VERY SPECIAL. The spacious living

## 150 HOUSES FOR SALE

SWINERTON
STEWART CLARK
LTD.
608 Broughton St. 385-2481

MR. FIXIT
WHY RENT

$695 DOWN
$98 MONTH
Not an Uplands Rancher but a good solid house featuring 4 Bedrooms — Living room — large Kitchen — new oil heat system and new wiring. ED JUPP or DICK JAMES
385-2481

OAK BAY SOUTH
PANORAMIC VIEW
4-BEDRMS AND DEN

Tudor style family home in a lovely setting, offering absolute seclusion in a most interesting garden. 6 rooms and bath main floor, 2 or 3 bedrooms and bath up. Part basement, new oilomatic hot water unit, copper piping etc., separate garage. Possession in a few months; definitely worth waiting for. Asking $39,500. Please call Mr. Custance, 385-2481 anytime.

SEE 1117 ROCKLAND AVE.
PLEASE DO NOT DISTURB
THE OCCUPANTS
OIL HOTWATER HEAT
APT. ZONED LOT 60x120

This spacious semi-bungalow has just been listed exclusively. Old world charm combined with modern conveniences, walking distance to town and park, with shopping and transportation just around the corner. Terms available. Asking $29,500. Please call MR. CUSTANCE, 385-2481.

HANDYMAN'S
DREAM
$300 down, $70 per month. At Sidney. Please phone Mrs. Sandra Barnes, Douglas Hawkes Ltd., 385-5302 or 384-7128.

## 151 COUNTRY HOMES AND PROPERTIES

CENTRAL SAANICH
3 BEDROOMS
$17,500

Located on a quiet road, this home has many extras including a large 2-car separate garage. House has 2 bedrooms, 3-pce. bath, living room, W-W carpet, electric kitchen with large eating area on main floor. Full cement basement has extra toilet and one large or 2 smaller bedrooms. OOM heat. Lots of gardening room on .28 of an acre. Immediate possession. Call:

CLIFF SALMOND
385-1448 477-3626

DEEP COVE
2 BEDROOMS, 2 ACRES

Huge granite fireplace sets off the living room in this secluded beauty. Large kitchen with counter range and wall oven and fan and very large nook. Cupboards in Senwood. 2 large bedrooms, 4-pce. bath, super size utility room and oil hot water heat (no dust). Double carport. Asking $25,000 with terms.

CLIFF SALMOND
385-1448 477-3626
GARDNER AGENCIES LTD.

BRENTWOOD
PROPERTIES LTD.

1. BRENTWOOD BAY

Here is a comfortable country home of 1,600 sq. ft. on ¾ acre set amongst shrubs and fruit and nut trees. Features 3 large bedrooms, large living room with fireplace. Bright electric kitchen. Utility room. Drive-in garage plus triple carport. Small greenhouse. Close to schools, churches and shopping. Price $21,900.

2. 12 ACRES
INDUSTRIAL ZONING

Well drained property midway between Victoria and Swartz Bay. Close to Patricia Bay Highway and adjacent to established industries. Older 3-bedroom home and outbuildings. Price: $75,000. Terms.

3. HALF ACRE
CENTRAL SAANICH

This delightful 110'x220' building lot has been carefully cleared leaving maples and dogwoods and is ready for the house of your choice. In a quiet area amongst better homes. Price $4,500. Call Jim McKevitt 652-2078 or office 652-1141.

$1,500 DOWN

Here is a good opportunity in Sidney. On sewers, new wiring, plumbing, roof, and recently restuccoed. This 2-bedroom home is within easy walking distance to town and bus. Needs some inside work!
$10,500
656-1154 Mr. Elwell 477-3988

GROVE CRESCENT
SIDNEY
HAVE A LARGE FAMILY?

This is a home any growing family will enjoy! Located close to schools, marinas and churches. It features: Living room for a grand piano, cozy fireplace, party-size kitchen and dining area, 3 over-size bedrooms, full basement for workshop (double doors), play area and family expansion, double garage and breezeway. Contractor built for himself and used best of materials.
VALUE PACKED FOR $22,900
656-1154 K. Drost 656-2427

GORDON HULME LTD.
Serving the Peninsula
OPEN SATURDAYS
2144 Beacon Ave., Sidney, 656-1154

3 BEDROOMS
9 ACRES

Small farm out in the high dry part of Saanich where the berries grow like crazy. 1100 feet of road frontage, irrigation in. The bungalow is bright and cosy, ever so clean, full basement. Caterpillar-type tractor, truck, tools etc. all included. Vendor retiring, will consider trade for City bungalow.
DAR GARSIDE — 386-7521
BOORMAN INVESTMENT CO. LTD.

HORSE LOVERS

See our unusual ad under Business Opportunities.
KER & STEPHENSON LIMITED

AT BRENTWOOD BAY, BY owner. Seaview, ½-acre, cathedral entrance, 6 steps up and 6 down to 1800 square feet of living. 2 baths, 2 fireplaces, 4 bedrooms, large living room and rumpus room. 7-per cent mortgage. All for only $24,500. 652-1862.

COMFORT ALL YEAR ROUND for a couple or summer recreation for a family. 72 feet of private sandy beach, bungalow and patio, workshop for storage and hobbies. Ideal for retirement now or later. $17,000, good discount for cash. 2988 Leigh Road, Langford Lake.

## 151 COUNTRY HOMES AND PROPERTIES

"A" FRAME HOME

Custom built by owner and 1st time offered. Situated on one acre in Central Saanich. Full basement of rough plumbing for suite at ground level. Wall-to-wall carpet in living room. Built under rigid specification of V.L.A.

$32,000

For Appointment Phone
652-2519

COBBLE HILL ESTATE

22 Delightful and productive acres with trees, meadow orchard and stream. A 3-bedroom home with hardwood floors, fireplace, full basement with roughed-in plumbing and extra rooms. Full Price $43,200 and with $20,000 D.P. Vendor will carry full balance at 6 per cent.

G. McLure or J. C. Allan
Hagar and Swayne — 384-0531

COLWOOD — METCHOSIN

A semi-secluded, four-room bungalow with 1.52 acres.
$7,900
Henry Hope of Henderson Realty
385-9741

HOBBY FARMS

See out ad under Acreage For Sale in Column 156, John Bishop Royal Oak Properties, Ltd.

SIDNEY REALTY LTD.
Specialists in retirement properties in Central and North Saanich. Ph. 656-3622 Sidney.

## 152 WATERFRONT PROPERTIES

WATERFRONT
$18,300

Look for our sign on the main street just a few blocks past the business district of Sooke. With approx. 175 ft. of beach frontage, this property enjoys a commanding view of the harbour adjacent to the Gov't Wharf. The older home is rented and very livable, and there is a separate guest cottage in this 1.26 acre property. Ideal for revenue or holding!
Only $18,300
656-1154 Mr. Elwell 477-3988
GORDON HULME LTD., SIDNEY

SIDNEY

On a quiet Bay with sloping, beach, panoramic view, and near marinas, this home is quality built with shake exterior and good sized living and dining rooms, also large kitchen. Three BR's, full basement with oil heat. On water and sewer. Asking $26,900 with attractive terms. GEORGE HOWARD, 388-4271 or 656-2976.

N.B. I have several other waterfront properties. Also sea front and sea view lots if you are interested. J. H. Whittome & Co. Ltd., 706 Fort St.

SEAFRONT EXECUTIVE
RESIDENCE

Large modern family home of character situated 35 minutes drive from Victoria. Spacious living room with granite fireplace and picture windows. 3 bedrooms, rumpus room with fireplace and bar. Approximately 6 acres, landscaped. This is an ideal small estate but could be profitably sub-divided without losing its privacy. Asking only $55,000. For appointment to view contact Jack Bailey at 746-4411 or eves. 746-6589. Northwestern Securities Ltd., 60 Kenneth St., Duncan.

SHAWNIGAN LAKE
168 FT. FRONTAGE

Lakeside home completely furnished. Plus float, boat and motor. Also cement boat ramp. Adjoining this lakefront is 64 legally subdivided lots. Ideal marina site and campground or could be broken up. Entire property to be sold in one parcel.
Giveaway price $27,500.
Rex W. Hughes, 479-3576.
Colony Realty Ltd., 386-3231.

GALLEON BEACH
HORNBY ISLAND

$39.50 down, $39.50 a month buys you your choice retirement waterfront lot. King sized, treed, level, safe beach, terrific marine view.
Priced at $3,950 and $4,250
Phone or write Jack Coates, or Frank H. McLaughlin, evenings 758-7672 and 758-5112, Nanaimo Realty Co., Ltd., at 754-2311, 17 Chufch Street, Nanaimo, B.C.

LAKEFRONT

OVER 200 FEET OF ELK LAKE FRONTAGE, JUST UNDER 2 ACRES OF LAND AND VERY REASONABLY PRICED AT
$19,500
FOR DETAILS CALL
S. W. BRIDGES
386-3435 — 478-1455

P. R. BROWN & SONS LHD.

EAST SOOKE

1—3.6 acres with access to pebble beach and sheltered waters with three-roomed summer cottage furnished. $2,500 down, $75 per month.

2—2.4 acres with 160 ft. waterfront, lovely building site and lots of trees. $2,500 down, $75 per month. PHONE GEORGE LEE, P. R. Brown and Sons Ltd., 478-1903 or 385-3435.

LONG BEACH
VANCOUVER ISLAND

B.C.'s finest sand. Waterfront. 1,000 feet on protected bay. 35 acres of land. Road access. For particulars, phone or write A. J. ACKERMAN at 754-4401 or eves. 758-6917, or 83 Victoria Crescent, Nanaimo, B.C., Newcastle Realty Ltd.

250 FT. CLEARED WATERFRONT property. Cherry Point. Cobble Hill, 743-9360 evenings.

## 153 WANTED TO BUY HOUSES

ANYONE
CAN SELL
YOUR HOME
Cents - Cents - Cents - Cents
I
WILL
SELL IT
FOR TOP PRICE
$ $ $ $ $ $ $ $ $
PHONE
RAY SMITH
385-6741 (24 HRS)
NORTHWESTERN
SECURITIES LTD.

EASTERN CLIENTS

Require large older homes by the end of February. Please phone Mr. Betts, 384-9318, 384-2498. C. N. Montague Co.

HONESTLY, I DO HAVE SINCERE clients who have CASH FOR YOUR HOME if it is suitable for their needs. Please call MRS. MARY HOLUZKI. Newstead Realty, 382-8117 or 658-5776.

WANTED—OLDER HOMES NEEDing repairs between $6,000 and Butler. Office 386-4385. Res. 477-3220. $10,000. Olympic Homes Ltd., Don

SEAFRONTAGE WITH SECLUSION —An older house with large rooms required. Sooke or Point-No-Point preferred. Call Mrs. Hartt, 385-3435 anytime. P. R. Brown & Sons.

## 153 WANTED TO BUY HOUSES

COLONY REALTY NEEDS YOUR HOUSE NOW! ! ! Listed below are some of our buyers.

WATERFRONT — 2 bedrooms — up to $32,000. Half cash. Please call WANDA STARR. 386-3231 or 478-5083.

LANGFORD — Need home around $12,000. Basement not necessary. Please call WANDA STARR anytime at 386-3231 or 478-5083.

LOTS OF LOTS NEEDED
Anywhere — up to $3,000. Call WANDA STARR anytime. 386-3231 or 478-5083.

I'm in dire need of a Mr. Fixit home.
Irene Dalziel 384-8692 or 386-3231. also
also

3-bedroom home with extra lot or acreage. Call now Irene Dalziel 384-8692 or 386-3231.

WANTED

SMALLER TWO BEDROOM HOME FOR ELDERLY COUPLE NOW LIVING IN A MOTEL. ANY GOOD AREA CLOSE TO TRANSPORTATION.

WANTED

OLDER THREE OR FOUR-BEDROOM HOME FOR RETIRED CIVIL SERVANT ARRIVING DECEMBER 15. HAS CASH UP TO $20,000.

WANTED

THREE-BEDROOM HOME WITH ENOUGH LAND FOR THREE HORSES. PREFER COLWOOD OR METCHOSIN, BUT WILL CONSIDER OTHER AREAS.

J. C. (JACK) WALDRON
D. F. Hanley Agencies Ltd.
385-7761 (24-hr. service.)

WANTED!!

For Feb. occupancy, 2-3-bedroom full basement home or side-by-side duplex. Preferably Fairfield, Jubilee or Oak Bay. Client has $14,000 cash to deal with.

ALSO

2-3-bedroom, ½ acre plus property, Royal Oak to Sidney way.

Your help is much appreciated. Please call

CLIFF SALMOND
AT GARDNER AGENCIES LTD.
477-3626 385-1448

GOT A MINUTE?

This is a frank solicitation for listings. I offer over 14 years sales and sales management experience in Victoria and I work full time in a calling which I find stimulating and interesting.
If you entrust me with the sale of your home, lot or investment property; I will give you an all-out, properly planned, quietly executed and effective sale whether your property is worth $5,000 or $500,000. For instant service please call George Blackburn at 385-2458 or 386-0849.
Byron Price Realtors
1314 Quadra St.

HELP
URGENT REQUEST

Client offers ALL CASH for fairly spacious bungalow with very few steps. Small lot desirable. Possession at your convenience. Under $20,000. Please call 384-8126 MRS. McLEAN 384-6867.

IF you have a small 2-Bedroom Home in FAIRFIELD please call FRANK BUTLER 479-7377 or 384-8126.
PEMBERTON, HOLMES LTD.
1002 GOVERNMENT STREET

THERE'S NO
SPEED LIMIT

When you sell your home through Multiple Listing. Think modern—go Multiple—get more money — faster! To see speedy action, call any Realtor and say "List Multiple, please." A service of the Victoria Real Estate Board.

OLDER HOMES WANTED
in
Good Residential Area

We have buyers waiting. Price range $12,000 to $19,000. Please call JOHN CHAPMAN or FRANK WOYCHESHIN, 385-6741. Northwestern Securities Ltd.

!! PRAIRIE FAMILY !!

Desperate. Will pay cash for 2 or 3 BR home with or without basement. Older home O.K. For market evaluation without obligation call
MRS. MITCHELL
388-4401 or 477-2825
Shirley Philips' Homefinders Ltd.

CASH
$15,000 TO $20,000

For 2 or 3-bdrm. solid home with or without bsmt. required for music teacher. City, Fairfield, Oak Bay, Gorge or any other good area. Close to bus line. Urgent. Please call Mr. S. L. Houston, Byron Price, 385-2458, anytime.

EXECUTIVE MOVING TO VICtoria requires a home immediately to buy or to rent. Preferably in the Oak Bay, Cadboro Bay, Gordon Head area. 4 Bedrom or 3, 2 bathrooms, double carport or garage, basement, family room or space for same. Please call Mr Jensen, 388-4234 days, 382-0958 eves.

SELLING OR TRADING
Take advantage of my 12 years' experience in working out satisfactory deals for both parties. Phone RON CROW for suggestions and immediate action. No obligation. MAYFAIR REALTY LTD., 386-2955, 388-4855.

I WILL BUY YOUR 2 OR 3-BEDroom home immediately for cash, if it's suitable for rental purposes. For fast action, call my agent, Ellwood Nault at Newstead Realty Ltd. 382-8117 anytime.

TO HAVE A
SOLD BY ROSS CORBY
on your property, phone 388-4294
Bastion Square Properties

4 TO 5-BEDROOM OLDER TYPE home required. Must be in good condition. Cash sale, price $14,000-$18,000. Phone C. H. Holland Realtor. 384-7659 or 385-0824.

CASH CLIENTS

Will pay all cash or cash to mortgage for your 2 or 3-bedroom home with basement if possible. Call Victor Wong, 385-2458 or 479-6569.
Byron Price Realty

SELLING????

Try Bernice Weir or John Moiyard. They know what they are doing. Call 386-6175 anytime. JOHN MOLYARD AGENCIES LTD.

OWNERS ONLY. AFTER CHRISTmas will you be selling your sound, no-step, 2 or 3-bedroom house in country atmosphere but reasonably near stores and city bus? 383-8863.

IMMEDIATE CASH FOR YOUR home if suitable for rental. Condition and location not important. For prompt action call J. MOORE, ISLAND HOMES LTD., 386-7545.

PRIVATE — HAVE ALL CASH OR cash to mortgage for 2 to 3-bedroom house around $10,000 full price. Phone 384-2754 after 6 p.m. or anytime weekends. Principals only.

PLASTERER WANTS ANY HOUSE needing repairs, price no object, any district. Quadra Realty Ltd., 385-1431.

TOP PRICE FOR YOUR HOME. Call 385-6741 or 383-0773, DON PATTERSON, Northwestern Securities Ltd.

URGENT—CRIPPLE REQUIRES 2-bedrom, no-steps home. Please call Rose Chope, 383-0028 or 382-4312, Dickie Agencies.

"SOLD OUT OF HOMES"
All types required. Clients waiting.
BRYAN LEVERTON
Multi. listing agent, 385-8012 anytime

## 154 PROPERTY FOR SALE

URGENT SALE

4,800 sq. ft. lot on Johnson Street. $2.50 per square foot.

CALL DICK BATEY
385-3411

LAND VALUES
ROCKETING
VIEW LOTS SCARCE!!

Superb seaview lot in 5½ mile circle. Approximately 80x135.

$7,000

CALL DICK BATEY
385-3411

KER & STEPHENSON LTD.
680 Broughton St.

NEW!
SUBDIVISION
GORDON HEAD!
NHA APPROVED

FULLY SERVICED WITH SEWERS, HARDTOP ROADS, CURBS, STREET LIGHTING AND STORM DRAINS! NO THROUGH STREET, CLOSE TO UNIVERSITY! AV. SIZE 70' x 130'. DRIVE OUT SHELBOURNE TURN RIGHT ON TORQUAY DR. AND SEE OUR SIGNS. WILL BUILD TO SUIT! N.H.A. MORTGAGES AVAILABLE AT 8 PER CENT. CALL LEN WARDLE, FRASER CONSTRUCTION LTD. 386-8654 or 382-8255.

V.L.A. LOT

On sewer in select residential area at Sidney.
PRICE $5,250
J. H. FORD, 384-1863
A. L. WAGNER, 477-2989

KER & STEPHENSON LTD.
680 Broughton St.

CORDOVA BAY

New subdivision, large lots. See plan corner of Wesley and Halliburton. Some with seaview. Priced at $5,500 and up. Call GEORGE CHAN, 386-2955, Res. 382-9416, Mayfair Realty Ltd.

GORDON HEAD

CHOICE SEAVIEW LOT, 90x145, in secluded location on Locarno Lane. Sewer to property. Many beautiful trees and shrubs on property. Full price $10,500. Call GEORGE CHAN, MAYFAIR REALTY LTD. Phone 386-2955, 382-9416.

BUILDING LOTS
$200 DOWN $25 PER MONTH
MELVILLE PARK
—Located in Sidney, across from Rest Haven Hospital.
—148 lots—70' to 75' frontages.
—NHA approved 8¼ per cent mortgage available.
—Paved roads, curbs, sewers, storm drains.
—Controlled building. Protected investment.
SLEGG BROTHERS
Lumber Ltd.
P. Polet: 479-7151 Res. 652-1497

VALUABLE LOT
104'x173'

DOUBLE ACCESS
Maple and Roderick Streets
LIVEABLE HOUSE
Only $10,950

ARMY ARMSTRONG
385-1448 res. 479-2855
GARDNER AGENCIES LTD.

VLA PROPERTIES

I have several good open properties, half acre to 5 acres, qualified for VLA. Price $3,500 to $4,500. Also some good homes on half acre to 1 acre, ranging from $12,000 to $19,500—with and without basement. They qualify.
B.C. LAND
384-4962 D. L. Macdonell 388-5555

LIKE THE COFFEE POT

This lot percolates and is easy to build on. You will have one of the best sea view lots available in an area of very special homes. Cordova Bay. DAR GARSIDE 386-7521.
BOORMAN INVESTMENT CO., LTD.

SEWERED LOT

Mayfair Drive Area. Price $5,500. For the builder with imagination and ingenuity. Just off Mayfair Drive on Lorraine Road, frontage 49 ft. See our sign. Phone J. B. Law. 384-8126
Pemberton, Holmes Ltd.
1002 Government Street

CORNER LOT—approx. 48x107—ON SEWER Near Town and Country meets N.H.A. requirements — $4,000.
NORA LINDSAY—658-5040
J. T. Whittome & Co. Ltd., 388-4271
706 Fort St.

CHOICE LOTS

Large building lots, high location, some with sea view, Cordova Bay area. Priced at $5,500 and up. Call 384-8126 WALTER CHECK 658-5687
Pemberton, Holmes Ltd.
1002 Government Street.

TEN MILE POINT
$7,950

Nicely treed, spacious lot backing on to Woodhaven Terrace. Lot size: 81.75x180x166x80. Call
FRANK NEWTON
UNIVERSITY REALTY, 477-1855

VLA LOT

Central Saanich view lot with a few trees, the largest portion cleared and flat. Situated on a quiet cul-de-sac. Not sewered. Low taxes. Only $5,500. Phone 382-8117 or 388-5042 anytime. BEVERLEY QUINN, Newstead Realty Ltd.

ESQUIMALT
Industrial zoned lot
$6500
Exclusive Listing
Mr. Gorely 383-7174 or Res. 477-6732
F. N. Cabeldu Ltd.

BUILDERS
NO SAND FILTERS HERE
HIGH CORDOVA BAY

3 left in this lovely location. Trees and view. $4,950-$5,500. J. Hess, owner, 477-6118.

BUILDING LOTS

NHA approved. On sewer. Paved cul-de-sac. For more information. Phone 478-2076.
PHELPS CONSTRUCTION

APARTMENT SITE

Walking distance, near Central Junior High. Approx. 155x130. Full Price $28,500
S. W. ANDERSON LTD.
384-9328. Res. 382-8917

BUILDING LOT ON SEWER, TO be sold with building contract. Mt. Tolmie area. $7,200. Please call Mr. Dyer, 385-8794 anytime. Clarke & Wallace Realty Ltd.

1 ACRE CORNER LOT, TREED, 136 ft on paved street and water line. Could be divided into ½-acre lots. 5-minute walk to B.C. ferries. 652-1145.

PRIVATE CUL-DE-SAC, FULLY serviced lot. N.H.A. approved. Gordon Head. $5,000 with building contract.
Byron Price 385-2458

SEWERED LOT. CLOSE IN TO city. Lovely high location. One block from bus. Good NHA. Full price $5,500. Mrs. Johnston, 385-8794. Clarke & Wallace Realty.

1.6 ACRES IN ROYAL OAK AREA, 132 x 528, clear south-easterly slope, valley view, city water, approved disposal system, $5,900. 656-3889.

ATTRACTIVE VIEW LOTS, southern exposure, one block from city bus, on sewer. 382-4952.

2 ACRES, $2,950, WELL, MUNN Rd., 7-mile circle. 384-2048.

72'X134' SEAVIEW LOT ON CASA Marcia. $7,500. 382-3720.

## 154 PROPERTY FOR SALE

Brown Bros. Agencies
Limited
1125 Blanshard Street
385-8771 anytime

APARTMENT SITE

High location with a view of the Gorge and surrounding area. Access from two streets. Two large lots — approx. 67,000 sq. ft. with one older revenue home and one new home on a separate lot. Call Joe Rickard anytime at 385-8771.

TREMENDOUS
OPPORTUNITY
6536 WEST SAANICH RD.

This 44 acres of beautiful farmland is easily identified by a large wooden "For Sale" sign, and fronts on the West Saanich Road between Victoria and Brentwood. (Just before you get to Keatings Cross Road you will see it on the left-hand side). To a great extent the land is cleared. There is some 4 acres of loganberries. The full price with terms is just $55,000. Please call Ted Graves at 385-8771.

GOOD INVESTMENT

9.2 acres on Mills Road. One mile west of Pat Bay Highway. Excellent holding property. $21,000. Please call Mitt Yoachim at 385-8771 anytime.

NATIONAL TRUST
CO. LTD.
REAL ESTATE DEPT.

TOWN OF SIDNEY
One and one half acres
SEWERED
May be
APARTMENT SIZE
or
SIX BUILDING LOTS
$12,500

CEDAR HILL AREA
185 Acres
Three prime view lots
Open to offers with good terms
$16,600

TOM BEAL
anytime
Bus. 388-5451 Res. 385-6987

7 ACRE APARTMENT
SITE

In park like setting. High elevation with view of sea, mountains and city. Best value for only
$280,000

45,000 SQ. FT. APARTMENT
SITE

off Dallas Road in pleasant surroundings and asking
$100,000

For complete details contact
JOHN A. RELLING
388-6658
P. G. JACKSON LTD.
REALTORS
631 FORT STREET

LAND IS WEALTH

UPLANDS
Choice of ¾ Acre lot fully serviced on quiet cul-de-sac ..... $18,500

COMMERCIAL
¾ Acre—Central Saanich—a real investment and only ..... $5,750

GORDON HEAD
100x140 good view — on bus — near schools ..... $5,500

CEDAR HILL
Large rocky—nice outlook and quiet —to be sewered ..... $5,500

Call Terry Fortune the LOT man at REALCARE Estates Ltd., 822 Cormorant St. Tel 388-7733 or Res. 477-1229.

If you really Care—Give a Lot for Christmas!

NORTH SAANICH
NEAR SIDNEY
TERRIFIC BUY
AT $2,650

Due to be sewered in the near future — Then double value — this pretty lot with a distant seaview and just about the last one available will be a beautiful spot for your future home. This won't last. Hurry, if you can wait for the sewers if will be a fine investment.

JOHN BISHOP
479-1667 (office)
385-0022 (24 hrs.)
John Bishop Royal Oak Properties, Ltd.

WATERFRONT ACRE — Power, water, lots of trees, $13,900 terms.
9.1 ACRES — Near Prospect Lake, beautiful high land, $19,500.
1.59 ACRES — West Saanich Rd. $8500.
VIEW LOT — Spectacular. Willis Point. $2500 full price, $1500 down and $25 per mo. at 7 per cent.
½ ACRE—Treed lot near Rickey's Roost. $2900 easy terms.
A. Kienman 382-4693
George Randall Ltd. 384-8109

Langford
5.53 acres — $8,250
North Saanich
3 acres, level, $14,500
Sooke
½ acre, level, $2,200
Call FRED HULLY 385-6741 Northwestern Securities Ltd.

Swan Lake
View Lot
Sewer
$4,950 terms
N. Hyde 384-7128
388-7132
DOUGLAS HAWKES LTD.

10 ACRES ON SEWERS

Gentle, sloping property with seaview, excellent for subdivision. Located in Chemainus.
$27,500
ERIK A. BRUHN — 386-7521
BOORMAN INVESTMENT CO., LTD.

THE UPLANDS OF
SAANICH

Sea view. Large treed lots. Cordova Bay Ridge off Haliburton between Wesley and Searidge Drive, $5,500 to $8,000. Call 382-7276 (24 hours).
Town and Country Realty Ltd.

FAIRFIELD APARTMENT SITE — 3 PARCELS OF PROPERTY. (120x120) close to Cathedral and Hospital. You could not miss on this one. More property available if desired. Call Harold Ware, Victoria Realty Ltd. Office 382-9145 or res. 382-1461.

NORTH SAANICH DIST. 20 AC. $25,000. All under cultivation, well drained, operated as dairy farm for years. Older house and barns. Excellent for horses or cattle. To show call
384-4962 D. L. Macdonell 388-5555
B.C. Land & Investment Agency

SEA VIEW

100'x205', ready to build on. Very nice location. All new homes, call Lily Sutherland, 386-3547 anytime. City Brokerage Ltd.

PRIVATE, CUL-DE-SAC IN NEW subdivision, cleared ½ acre view lot in Central Saanich off Tanner Rd. Asing price, $5500. 652-2767.

## 155 PROPERTY WANTED

HALF ACRE OR MORE
SAANICH PENINSULA WANTED
HIGH LOCATION ON WATER DISTRICT BEYOND ROYAL OAK ON EAST SAANICH SIDE, CENTRAL SAANICH, NORTH SAANICH, OR SIDNEY AREA. VACANT LAND PREFERRED, BUT IF LOCATION IS RIGHT WOULD CONSIDER PROPERTY WITH BUILDINGS.
SHOULD YOU FEEL YOUR PROPERTY COULD ANSWER MY CLIENT'S NEEDS WOULD YOU KINDLY PHONE LEN THOMAS AT DOUGLAS HAWKES LTD., 817A FORT ST., 384-7128 or (RESIDENCE) 479-6382

BUILDING LOT WANTED. MUST BE 50 FT. OR MORE IN WIDTH AND LOCATED ON SEWERED STREET. IF YOU HAVE SUCH A LOT PLEASE CALL LEN THOMAS AT DOUGLAS HAWKES LTD., 817A FORT ST., 384-7128 OR (RESIDENCE, 479-6382)

CASH FOR YOUR ACREAGE
AND LOTS
We want to build on them. We mean business!
Kasapi Construction Co. Ltd.
Phone 386-6191 Anytime

WANTED
APARTMENT SITE, any size. Call M. E. DUNN, Mayfair Realty Ltd. Phone 386-2955 or Residence Phone 384-2239.

CASH FOR BUILDING SITE within 8-mile circle which would qualify for VLA. Kasapi Construction Co. Ltd., 386-6191.

CASH NOW FOR LOTS
Gilmour Const., 477-1606

## 156 ACREAGE FOR SALE AND WANTED

Dooley Road
HOBBY FARM
RESIDENTIAL HOLDINGS

Choice 3 to 5-acre selection now available, well located 8-mile circle Central Saanich. Price $2,200 to $3,300 per acre. Contact
BUZZ MAINPRIZE
JOE ISHERWOOD
479-1667 (OFF.) 385-0022

John Bishop Royal Oak
Properties, Ltd.

30 ACRES

Five miles from Victoria, partly cleared rolling parklike land, fair amount of pasture, suitable for subdivision later, on paved road. Priced to sell at $19,900 with $6,000 down. Phone Fred Bergman, 386-2955, 386-0790, Mayfair Realty Ltd.

WEILER AVE. — 1¾ ACRES
Two-stall barn and tack room on 1¾ acres arable land, fully fenced. Water, sewer, bus line. Suit VLA. $5,700 (terms).
656-1154 K. Drost 656-2427
GORDON HULME LTD., SIDNEY

8 ACRES GENTLY SLOPING LAND close to Pat Bay Highway. Highly suitable for horses, cattle or holding for a future sub-division. Price $18,000. Guy Seymour 479-4036 or 388-5155. Commonwealth Trust Co., 623 Yates Street, Victoria.

10 ACRES

Rolling and treed, 3-mile circle. $77,500. Exclusive. L. MOILLIET, ISLAND HOMES LTD., 386-7545, res. 658-5275.

ACREAGE FOR SALE?
Large or small, with or without home. Building lots, etc. Call GEORGE CHAN, the Specialist in Land. 386-2955. Mayfair Realty Ltd.

6 MILE CIRCLE, ROCKY PARKlands, 2½ acres and 10-acre blocks. C. G. Owen, 382-8503, before 10, after 4.

WE WANT AN APARTMENT SITE CLOSE IN. WE PAY CASH. KASAPI CONSTRUCTION CO. LTD., 386-6191.

LOTS OR ACREAGE IN ANY AREA
Vickery & Sons Ltd.
385-1285 382-2613

CASH FOR ACREAGE ADJACENT to sewer. Kasapi Const., 386-6191.

ACREAGE WANTED, CLOSE-IN. 383-4339.

## 157 COMMERCIAL PROPERTIES

COMMERCIAL PROPERTY

and 4-room house on C.N.R. trackage, over 8,000 sq. feet of land. $11,500. Town and Country area. Please call TED CHARTRES, 386-2955, 385-3508. Mayfair Realty Ltd.

COMMERCIAL ZONED, 2 LOTS AND STUCCO HOUSE. 2 ROAD FRONTAGES NEAR SHELBOURNE PLAZA. DON TREGEAR, 477-1855.

## 158 FARMS FOR SALE AND WANTED

OVER SEVENTY ACRES
DUNCAN

Over 50 cleared acres on this hideaway! Beautiful is the only way to describe the setting. Ideal for horse ranch or airstrip. Has an older-type home and cattle sheds. A year-round creek runs through the property and only 5 miles from Duncan. Be the first to see this or own. A lifetime buy at only $45,000 with $23,000 down. Call W. Mott today! J. H. WHITTOME & CO., LIMITED, Duncan. Phone 746-6161 or Evenings 746-4586.

HORSE LOVERS

See our unusual ad under Business Opportunities.
KER & STEPHENSON LTD.

WANTED MEDIUM SIZE DAIRY farm suited to modern operations, in Duncan or Courtenay area. Replies confidential. Victoria Press, Box 497.

## 159 GULF ISLANDS PROPERTIES

SALT SPRING ISLAND

FOR QUIET EASY LIVING

1-3 acre, 90' beach ..... $4,700

2-bedroom sea view cottage, 80 acres, fruit trees, power and water, near ferry, store and P.O. ..... $12,500

7½ acres, 1,100 ft. road front $2,500 cash

150 acres, 1 mile road front and 7 acre lake ..... $45,000

For all your Real Estate needs call JIM SPENCER
SALT SPRING LANDS LTD.
Ganges, B.C.
Phone 537-5515 or 537-2154

GULF ISLANDS

Large, spacious home and guest cottage. 200' private beach. $32,700.

3-bedroom family home in Gulf Island village. 1 acre view lot. $13,500.

Waterfront lots, all services, $8,500. View lots near beach access, $3,500 to $4,300.

FRED McLAUGHLIN
383-7115 Ettema Realty Res. 479-6615

SOUTH GALIANO
SEA VIEW

Overlooking Active Pass, approximately 6 acres, plus two houses. About half-acre sea view only cleared. This is midway mark between Victoria and Vancouver with good ferry service to both areas. If you are looking for your island retreat, this is it. Asking $30,000. For more information, write or call John (Jay) Rogers, J. A. Henderson Realty Ltd., 1010 Blanshard St., Victoria. Phone 385-9741 or 477-4569.

SALT SPRING LANDS LTD.
Box 69 Ganges — Phone 537-5515
Largest Gulf Islands Realtor

Ask for our special 6-time rate and save money—as soon as you get results, just phone and you pay for only the number of times the ad appears.

SECRECY SCREEN

# Soviets Charge 4 With Terrorism

By ANTHONY COLLINGS

MOSCOW (AP) — The Soviet Union has brought four young intellectuals to trial on charges of being part of an armed terrorist network trying to undermine or overthrow the Communist state, informed sources said today.

An information blackout made independent confirmation of the report impossible, but the sources said the case was regarded as so serious that the Soviet Communist party's ruling Central Committee met secretly to discuss its implications.

With the arrest of the four in Leningrad, the scene of the trial, secret police discovered caches of arms that included machine-guns and grenades, the sources said. A Soviet military officer is suspected of having supplied the weapons, one source said.

The Leningrad group was linked with similar secret groups in the region of the Soviet Ukraine and in the big industrial city of Sverdlovsk in the Ural Mountains, the sources said.

Terrorism against the state carries a possible death penalty in the Soviet Union, but according to the sources' account, the Central Committee apparently decided to recommend the severest penalty short of execution —life imprisonment in a maximum security prison. Two of the defendants are reported to have confessed and the other two have not.

The sources said the trial grew out of the arrest by the secret police last March of 25 intellectuals, professors and students connected with Leningrad University's philosophy department.

# Transplant Rejection Hint Disappears

CAPE TOWN (AP) — Tiny indications that Louis Washkansky's body might be rejecting the transplanted heart he received a week ago disappeared following slightly intensified treatment, one of the team of doctors attending him said today.

The signs were the first suggestions that the greatest threat to be heart transplant—the tendency of the body to reject foreign tissue placed in it—might have begun

They were so small that they were not more than a "suspicion" of rejection and first appeared Friday said Dr. T. O'Donnovan.

Special tests conducted today following a slight stepping up in the treatment to counter "immunological rejection" showed they had disappeared.

Earlier, Dr. Barnard said that Washkansky could survive a slight rejection.

Drugs are being used to lessen the body's tendency to reject, but there is a limit to which these can be used because they lower the body's natural resistance to disease.

Dr. Donovan said that clinically Washkansky is in excellent condition.

# Meetings Calendar

**Victoria Local Council of Women,** Monday, 2 p.m., St. Andrew's Presbyterian Church, Kirk Hall, 680 Courtney Street.

**Past Mistresses Club of the Ladies' Orange Benevolent Association,** Tuesday, 2 p.m., home of Mrs. R. McKay, 1599 McRae Street.

**World Federalists of Canada, Victoria branch,** Tuesday at 8 p.m., Bank Street School, 1625 Bank Street, panel discussion on Is There a World Federalist Solution to the Middle East Problem? Panellists: Prof. Charles S. Burchill, Dr. E. Harvey Richardson and Ben Sghassian.

**Women's Guild of St. David's Church-by-the-Sea,** Tuesday at 2.30 p.m., home of Mrs. F. Mutrie, 960 Doumac Avenue.

**Administrative Management Society,** Victoria chapter, 6:15 Tuesday, Century Inn. Speaker Tom Sherwood, "Philosophy for Office Managers."

**Burns Club of Victoria,** 7:30 Tuesday, Senior Citizens Activity Centre. Speaker Hugh Ross, "A Scot in Africa."

**Victoria Natural History Society,** 8 p.m. Tuesday, Douglas Building Cafeteria, Kerry Joy, B.C. Parks Branch on "The Wilderness Concept and B.C. Parks."

# Hitch-Hikers Wanted Out

A driver who struck a parked car on Fort Street Friday night was fined $350 in central court today.

James Hood, 23, of 1224 Richardson, pleaded guilty to impaired driving.

Police reported two hitch-hicking boys were picked up by Hood and wanted to get out after one block because they thought he was drunk.

Police said the parked car which was struck was shoved forward and hit a third vehicle.

# Yule Roadblock

VANCOUVER (CP) — Vancouver police set their Christmas season road blocks in operation Friday night, checking 825 cars. One driver was charged with impaired driving and one person was charged with being intoxicated. Two drivers had their licences lifted under the 24-hour suspension regulation.

# Mainland Toll High

VANCOUVER (CP)—At least four persons died in overnight traffic accidents in Vancouver and one was killed in suburban Burnaby.

JAMES HERBERT DELVES, formerly of 1321 Richardson Street, Victoria, B.C., DECEASED.

NOTICE IS HEREBY GIVEN that creditors and others having claims against the estate of the above deceased are hereby required to send them to the undersigned executor at P.O. Box 1174, Victoria, B.C., before the 4th day of January, 1968, after which date the executor will distribute the said estate among the

# WEEK'S WORK

Sawdust or gravel make good temporary paths within the garden. By their use in winter, a plan for permanent paths can evolve.

Do not strip lower leaves from Brussels sprout plants. Remove and gather only those which become yellow.

Pull earth up around kale, winter cabbage and sprouts. Make firm again after winds.

If any cane fruits have long ends whipping in wind, tie in, or shorten to lessen root loosening.

Store wood ashes from fireplace or bonfire in metal containers to use in spring around onions, leeks, pinks, carnations. Keep it dry over winter.

If you are giving as a Christmas gift a plant you have raised yourself, see that it is well groomed in every way, with a name label attached.

## QUIZZING THE GARDENER

By JACK BEASTALL

Q. A camellia planted in fall 1966 bloomed in spring '67, but although it grew well all summer and looks healthy, no flower buds have formed this year. Can you tell me why?—A. T., Oak Bay.

**A. Your plant has been occupied with making new roots in new soil, and has not put energy into flower formation this year. If you care for it next summer with mulch and watering, you should have blooms again in 1969.**


**British Columbia Hydro and Power Authority Invites Tenders for the Following**

| Description— | Reference | Closing Date |
|---|---|---|
| Supply of three 500-kV Circuit Breakers for Portage Mtn. Contract No. 136 | CQ 3532 | March 19, 1968 |
| Supply of nine single phase 500-kV Current Transformers for Portage Mtn. Contract No. 138 | CQ 3531 | March 19, 1968 |
| (CQ Nos. 3531 and 3532—Documents available Dec. 18 upon prepayment of $10.00 plus $.50 B.C.S.S. Tax for the first copy and $5.00 plus $.25 B.C.S.S. Tax for each additional copy. Non-refundable. | | |
| Supply and Installation of 75 KVA Diesel Generator Standby Unit for Whatshan Lake Substation | CQ 3571 | January 9, 1968 |
| Supply, Fabrication and Delivery, 230-kV, 138-kV and 25-kV Steel Structures for Various Substations | CQ 3565 | January 9, 1968 |
| Supervisory Relay Equipment and Interface Equipment for Various Substations | CQ 3575 | January 9, 1968 |
| Labour and equipment to clear transmission and distribution line rights-of-way for one year in Fraser Valley area | BQ 5896 | December 12 1967 |
| Supply of labour and equipment for trimming and removal of trees along distribution lines in Fraser Valley region by mechanical means | BQ 5812 | January 9, 1968 |

Sealed tenders clearly marked as above-referenced will be received in Room 638 (for CQs), in Room 650 (for BQs)), B.C. Hydro and Power Authority Building, 970 Burrard Street, Vancouver 1, B.C., until 12:00 Noon, closing dates as above.

Details may be obtained at the office of the Purchasing Department, 6th floor, 970 Burrard Street, Vancouver 1, B.C., telephone Mutual 3-8711, Local 2579 (for CQs), Local 2597 (for BQs).



**STOCK AND MORE STOCK**

**FOR IMMEDIATE DISPOSAL AT MAYNARDS AUCTIONEERS**

**733 JOHNSON STREET**

- **$15,000 Worth of Drapery and Upholstery Materials**
  80% off regular retail prices
- **$15,133 Worth of Approx. 1,500 sq. yds. New Wall-to-Wall Carpeting**
  37% off regular retail prices
- **Ladies' Clothing and Elec. Appliance Sale Continues**
  Final reductions of 50% off regular price
- **Assortment of Miscellaneous Stock from Importing Company.**
  Discounts 50% off regular price

**ALL GOES ON SALE MONDAY**

$15,000 Retail Inventory

**DRAPERY AND UPHOLSTERY CLOTHS AND MATERIALS**

Note: This is a sale of short ends, remnants and discontinued patterns, having received our instructions by prominent owner of interior decorating studio.

**80% DISCOUNT** ON ENTIRE STOCK

(You pay only 20c on every dollar value) including

exceptional quality materials: tapestries, raw silks, Sandersious prints, acetate silk blends, cottons, boucles, damask corduroy, linens, vinyl materials, cording, piping.

$15,133 RETAIL VALUES

APPROX. **1500** SQ. YDS. **NEW CARPETING**

All in 12' widths, excellent for room sizes and wall-to-wall

Consignment for immediate disposal before Xmas by liquidating dealer.

**6 COLOURS, 6 TYPES**

On sale on the back platform (Main Floor)

**35% DISCOUNT** OFF REGULAR PRICES

CHECK THESE PRICES

| DESCRIPTION | Reg. Price | Discount | You Pay Per Sq. Yd. |
|---|---|---|---|
| Blue Ozite indoor outdoor width | $6.95 | 35% | $4.52* |
| Red, Axminster blend, wool nylon | $12.95 | 35% | $8.41* |
| Blue nylon Star grade | $11.95 | 35% | $7.76* |
| Blue and green tufted nylon | $9.95 | 35% | $6.46* |
| Gold brown fleck blend | $8.95 | 35% | $5.81* |
| Turquoise nylon Star grade | $11.95 | 35% | $7.76* |
| Beige nylon | $8.95 | 35% | $5.81* |

NOTE: Place your order at the office, and the carpet will be cut and ready for pickup the following day.

FINAL REDUCTIONS on

**LADIES' CLOTHING AND ELECTRIC APPLIANCES**

ALL STOCK MUST BE SOLD BY CHRISTMAS

**50% DISCOUNT** Off Entire Remaining Stock

(HALF PRICE)

Elec. Appliances include: Good Selection Filtro Kettles, Fry Pans, Coffee Pots, Deep Fryers, Osterizers. Ladies' Clothing includes: Dresses, Undergarments, Nylon Stockings, Winter Coats, Gloves, Blouses, Sweaters.

**50% DISCOUNT** Off Regular Prices

MISCELLANEOUS STOCK FROM MAINLAND IMPORTING COMPANY

Plastic decorations, drinking outfits, etc., etc.

NO REFUNDS — OR EXCHANGES

NO PHONE CALLS

First Come, First Serve Basis

Terms of Sale: Cash or Cheque

**MAYNARDS** Bonded **AUCTIONEERS**

733 Johnson St. Since 1902 388-5191


TIPS FOR HOME GARDENERS

# Forget Plant, Sometimes It Pays

By JACK BEASTALL

Canada's Centennial Year has left us with many memories and a quantity of ailing plants, both indoors and out.

During the past summer entire families went places to see things and many a trip lasted longer than planned. While the folks thoroughly enjoyed themselves, the plants at home were suffering.

Jack

A substantial group of the home gardeners concerned were not experienced in preparing plants for a long period of neglect, and coupled with our unusual summer the results have been disastrous in varying degrees.

There are a few green thumbers who get more satisfaction from rejuvenating a sick plant than from tending one in good health, and this minority of indoor gardeners will probably have a picnic and some successes.

**TRY EVERYTHING**

The rest of us will try everything recommended by well meaning friends and fight a losing battle as long as there is one sickly leaf remaining.

Much time and effort would be saved if we decided right now whether the plants are worth any attempt to save them.

The answer will depend on the kind of plant concerned, but when we become honest with ourselves we have to admit that quite a few plants are kept only for sentimental reasons.

It is truly amazing the number of plants to which we give house room that no longer resemble their true selves. Grown out of character, dingy of foliage, and often devoid of the blooms for which they were originally valued, they would serve their greatest purpose on the compost heap making new soil.

**DISCARD IT**

Once a house plant suffers from neglect, the best course in my opinion is to discard it and start again, for seldom can the effects be overcome.

It is different with an outdoor plant which can often be nursed back to something worth having, but under the artificial conditions of indoor culture the results are rarely worth the trouble.

A common mistake is to apply fertilizer in the belief it will produce new leaves, flowers, and a new lease on life.

Fertilizer is rich food, not a medicine, and no living thing that is sick can handle rich food. The sickness has to be cured first.

The sickness suffered by a neglected plant is loss of hair roots through which food is imbibed, and hardening of cells due to insufficient moisture.

**CUBS GROWTH**

Cells of living tissue soon reach the point of no return, and while in the case of a plant this may not cause death, it does preclude any further growth, and without growth an indoor plant has lost its attraction and usefulness.

Regarding house plants and extended vacations, my line of reasoning is this: to keep plants in good condition requires light, air, and moisture, each in the right amount. To improvise a storage place where each type of plant will obtain optimum requirements is practically impossible. Therefore losses are inevitable.

Why not take these losses in the first place, disposing of the plants before going on the vacation?

With no plants to be stored, there is no preparation of a storage space, no indecision regarding amount of water that will be needed, no light bulbs left burning in basement or bathroom, in short no worries.

**PUT ASIDE $25**

Before leaving on the trip, set aside 25 dollars out of the thousand or so the trip will cost, and enjoy the fun of purchasing young and vigorous plants when you return. They will give more pleasure then plants that have suffered neglect.

For those who are struggling to reconstitute plants that were neglected last summer there is little consolation in this idea, but it may help in the future when an extended vacation is contemplated.

# The Right Window Can Save You Money

Year-round house comfort depends to a large degree on good windows.

The Andersen Corporation, a leading manufacturer of windows, notes that windows should provide ventilation, insulation and good visibility; offer low maintenance and ease of operation, and enhance a house's good looks.

The right windows can also save you money on fuel bills. Tests show, for example, that wood insulates many times better than aluminium and steel. Heating and air conditioning engineers recognize that even glass set in wood sash insulates better than glass in a metal sash. This means the right windows not only cut fuel costs, but keep the house warmer in winter and cooler in summer.

**WELDED GLASS**

The addition of welded insulating glass and factory-applied weatherstripping increases the insulating quality of windows and, as a convenience bonus, eliminates the bother of installing storm sash. Another option is grey-light tinted glass, which reduces the sun's glare.

Window experts also point to an increased need for good ventilating windows now that home air conditioning and non-operating wide-view windows — commonly called picture windows—have become popular. For maximum health and comfort, there should always be some windows that allow the free flow of fresh air. They suggest the use of awning, hopper and casement windows—such as Andersen casement units which open at a 90-degree angle—in combination with fixed units.


**LUNDS**

**IMPORTANT AUCTION TUES. 7:30 P.M.**

Including the

**ANTIQUE AND HIGH QUALITY REPRODUCTION FURNISHINGS**

Chinese and English Porcelains, Glass, etc. From One of Victoria's Finest and Oldest Homes

**FULL PARTICULARS**

In Sunday's Daily Colonist and Monday's Victoria Daily Times

LUNDS PHONE EV 6-3308

926 FORT STREET



**DISPOSAL AUCTION**

GENOA BAY FARM

Wed., Dec. 13, 1 p.m.

24 Head Purebred Guernsey Cattle

to be sold at

**FARMERS AUCTION**

3 Miles South of Duncan

For Information Call 748-9396


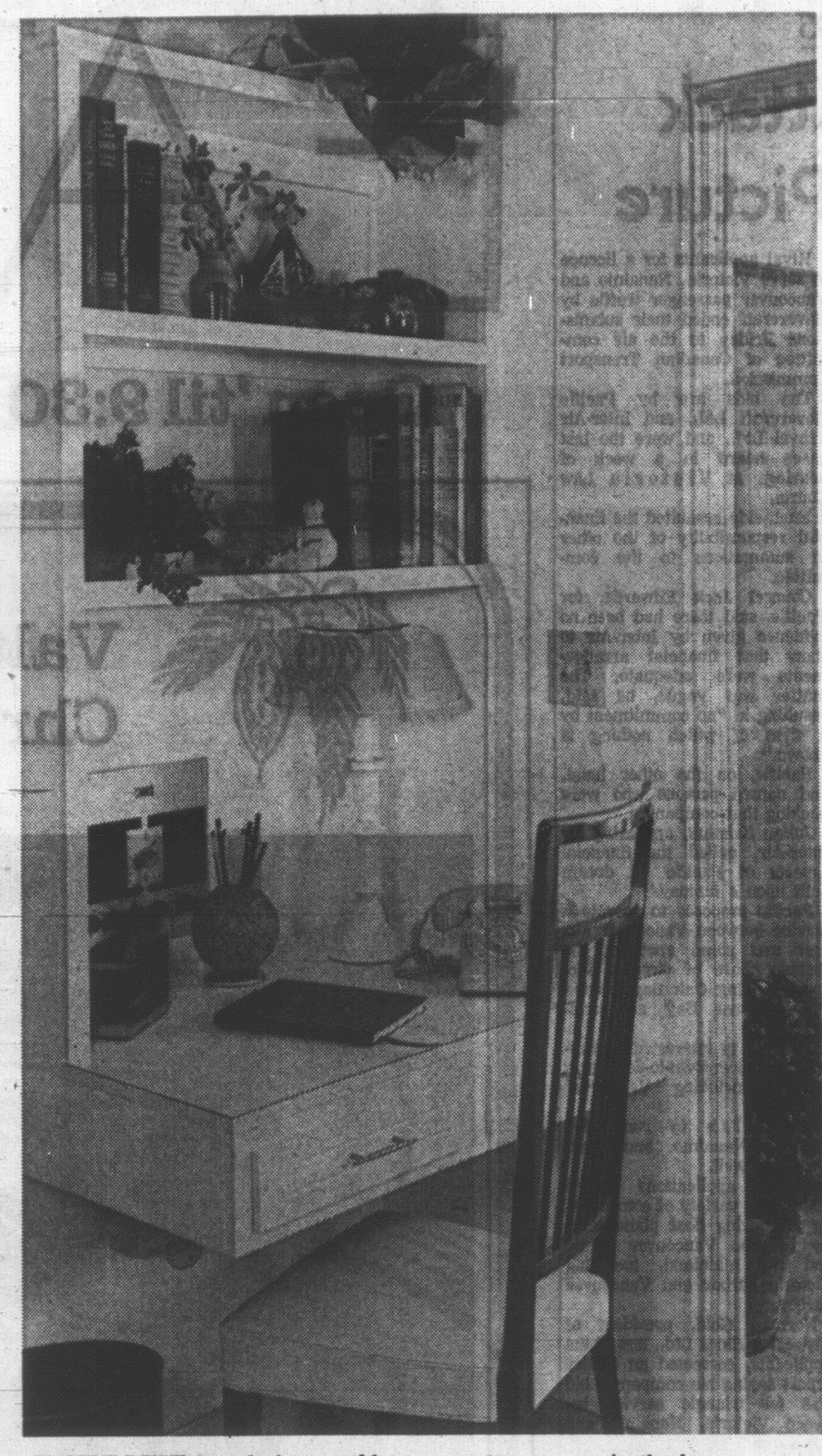

**HANDY DESK** for telephone and letter-writing can be constructed in almost any room in the house.

# ANY NOOK OR CRANNY CAN HOLD HANDY DESK

By PAULINE GRAVES

Many a nook and cranny could be put to good use if only a homeowner had the eyes to see the possibilities.

Space between doors and windows, or corners too small for a furniture grouping can accommodate built-ins, shelves or cabinets, or be enhanced with a picture arrangement.

In the house pictured here, decorated by Virginia Douglas and John Cottrell, a vacant corner in a breakfast area now holds a compact desk-shelf combination.

★

It is close enough to the kitchen, where there just was not enough room for a desk, to be handy, and small enough to be out of the traffic pattern between the family room and the outdoors.

Yet there is enough desk and shelf area to be usable.

Built almost like an open box, the unit hangs on the wall, leaving free space underneath for knees and for the chair to be tucked away without any interference from desk legs.

★

Lack of legs also makes it seem lighter. Because it is painted the color of the walls, the unit blends inconspicuously into the background.

The desk top, a scant 20"x36", is ample enough for a telephone, lamp and pencil holder, with room left for writing.

Eight inches deep, the shelves hold recipe and reference books. And two shallow drawers store the telephone directory and stationery supplies.

★

White laminated plastic provides a smooth writing surface. Although the shelves are of 1"x8"s, a facing of ½"x1½" flat molding across the shelves and down the sides gives a nice, finishing touch.


**PAN-ABODE BUILDINGS LTD.**

Prefabricated Cedar Log All Custom Cut

B.C.'s Most Attractive Homes

Contact Your Exclusive Dealer

**T. J. DE LA MARE**

2851 Tudor Ave., Victoria, B.C.

PHONE 477-1074



**Beautify and Improve Your FIREPLACE**

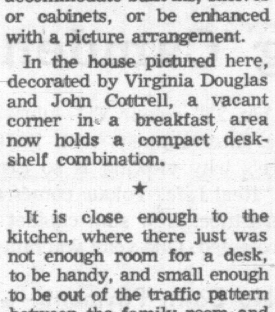


Heat Tempered Glass Enclosure Framed in Solid Brass!

★ No Sparks
★ No Smoke
★ No Floor Drafts
★ Reduces Fuel Bills

Uniform heat from floor to ceiling. Burns wood, pres-to-logs or briquets. Lasts a lifetime. You control fire—your home and family safer. Phone 479-2421 or Write for FREE Colored Brochure

**THERMO-RITE**

Fireplace Enclosures

SALES and SERVICE

3944 Margot Place, Victoria, B.C. 382-4142


# Check, Then Buy

Everyone talks about style, but few people who discuss it in relationship to furniture really know the fine points that differentiate one group from another—how to tell Queen Anne from Georgian, or Regency from Louis Quinze, for instance.

Many women have instinctive judgment—a good eye for line, an appreciation of scale—but unless they have knowledge to back up their instinct, they can never really be sure if they have chosen the best available in their ultimate purchase.

So in shopping for furniture, it is important to have guide lines, and it's basic good sense for any family or individual planning a furniture purchase—big or small—to check a reference book first.

Then, having found the style which best suits their personal taste and conforms to their needs, they are well armed with pointers when they begin their actual search on floors of furniture and department stores.

Fortunately for the careful shopper, it is possible to find, on the retail level, pieces which reproduce with fidelity and a regard for good craftsmanship the fine points of furniture of earlier periods.


*Darling . . .*

Meet the new In-Sink-Erator stainless steel Invincible 77 disposer with 5-year parts warranty! See it today

at

**MENZIES & JOHNSON Ltd.**

572 Fisgard Street

386-8484

*Installed ..... $139.50
Trade-in Price .... $109.50
Do-it-yourself for .. $ 94.50

*To Approved Sink and Wiring



**Cyclos SALES AND SERVICE**

**HEATING INSTALLATIONS AND SERVICE OUR SPECIALTY**

CALL US ANYTIME. FREE ESTIMATES ON HEATING — OIL TANKS — HOT WATER HEATERS

24 Hours Service with BA Home Heating Plan **479-1151**



**Why Some Boys Are More Likely to Succeed**

Earning and learning the practical lessons of managing his own part-time business under capable training and guidance of adult District Advisors. Creating the right kind of friends among other progressive young businessmen.

• • • • •

The 1968 ROUTE APPLICANT FILE is now being arranged. For those boys who have previously placed an application and as yet have not been placed on a route, please contact the Times Circulation Department, 2631 Douglas Street, or telephone 382-3131, to up-date your name on our most recent list.

For other boys, over 12 years of age, who wish to make an application for the first time and have an early opportunity in 1968. Contact the Circulation Department

OR

FILL IN THIS ROUTE APPLICATION FORM AND MAIL TODAY

VICTORIA DAILY TIMES

Circulation Dept., 2631 Douglas Street, Victoria, B.C.

Yes, I would like to know how I can qualify for a profitable route business in my neighborhood.

NAME .....

ADDRESS .....

PHONE ..... AGE .....

SCHOOL ..... GRADE .....

YOUR INTEREST WILL RECEIVE IMMEDIATE ATTENTION

HOVERCRAFT BIDS

# Rivals Attack Money Picture

THE LAST of the 1967 lectures of the University Extension Association of Victoria will be delivered Monday evening at 8:15 by Dr. Hugh L. Keenleyside, co-chairman of the British Columbia Hydro and Power Authority in Room 168, Elliott Building, University of Victoria. His subject will be "Canadian Prime Ministers." The meeting is open to the public.

Rival applicants for a licence to serve Victoria, Nanaimo and Vancouver passenger traffic by Hovercraft ended their submissions Friday to the air committee of Canadian Transport Commission.

The bids are by Pacific Hovercraft Ltd., and Inter-Air Travel Ltd., and were the last cases heard in a week of hearings at Victoria Law Courts.

Each side assaulted the financial responsibility of the other in summations to the committee.

Counsel Jack Edwards, for Pacific, said there had been no evidence given by Inter-Air to show that financial arrangements were adequate. The matter was vague, he said, resulting in "no commitment by a firm of which nothing is known."

Pacific, on the other hand, had named persons who were backing that company.

Julian Kristiuk, appearing for Inter-Air, called the financial aspects of Pacific "a dream built upon a fantasy."

Pacific proposes to operate a service between Vancouver airport and some spot on the eastern shore of Greater Victoria, naming Oak Bay Marina and Cordova Bay as possibilities.

Inter-Air is interested in running downtown-to-downtown service, including Vancouver airport.

Both wish to run trips between Nanaimo and Vancouver as well.

Earlier, applications were made by a variety of companies for fixed-wing float plane service between Vancouver Island and the mainland, including Victoria harbor and Vancouver harbor.

Norman Gold, president of Airwest Airlines Ltd., one of the applicants, corrected an earlier report saying his company's bid was for triangle service between Victoria, Nanaimo and Vancouver.

He said the firm wants to make direct Victoria-Vancouver and Nanaimo-Vancouver flights by float plane.

The committee will make recommendations to the transport commission, which will announce its findings early next year.

# $15 Million For Schools 'Not Enough'

The B.C. government has covered about one-quarter of the combined backlog and potential borrowing needs for school construction this year, a B.C. School Trustees Association spokesman indicated Friday.

The cabinet Thursday authorized borrowing next week of $15 million from government pension funds for school construction.

But a BCSTA official in Vancouver this morning told the Times that this will have to be spread over an $11 million backlog and whatever is approved in Saturday's civic votes of 32 referenda totalling $48.3 million.

The backlog involves debentures approved last year by ratepayers but still not sold because education department approval has not been issued as required.

The total was calculated on the basis of 65 replies to a BCSTA circular enquiry to all 87 school districts to determine the value of stalled projects.

NO GUARANTEE

Premier Bennett on Nov. 23 issued a warning that although the government would allow school boards to put the $48.3 million-worth of bylaws on the ballots, there was no guarantee it would permit the actual borrowing of funds even if ratepayers approved them.

This week he added the stipulation that in some cases the government will not allow the money to be borrowed unless the ratepayers put it up themselves through a wartime-type Victory Loan bonds offering no more than 6¾ per cent interest.

The $15 million issue will be taken up entirely by pension funds controlled by the B.C. cabinet and will not involve borrowing on the open money market

The money will be parcelled out among the school districts in the province entirely on the basis of the education department's designation of "essential" classroom construction

Greater Victoria has about $2.5 million worth of school building projects in the backlog awaiting departmental approval and this figure is expected to grow by $2 million before Christmas

## Boat Going Too Fast

Fined $15 for operating a pleasure boat at more than five miles an hour was Rosina M. Lane, 429 Lampson.

The charge, heard in central court Thursday, was laid after a collision between two boats on Prospect Lake Aug. 27. Damage to both boats totalled $1,000.

# B.C. to Pay Legal Costs Of Adoption

**The provincial government will pick up the tab for legal work in processing future adoptions through the courts, Social Welfare Minister Dan Campbell announced Friday night.**

**The social welfare department's new policy, effective Feb. 1, will mean a saving ranging from $50 to $125, depending on what the adopting parents' lawyer would have charged for handling the formalizing of the adoption through the courts.**

**"The only cost for adopting parents who have received their child through a social agency or who are adopting a relative will be the $20 court fee," Mr. Campbell told an audience of about 250 at the McPherson Playhouse.**

**He was moderator of a panel discussion on adoption, the first event in a unique three-day conference to probe the adoption process in B.C.**

**MANY SUGGESTIONS**

**"Those adopting parents who wish to retain a lawyer for the purpose are entirely free to do so at their own expense," said the minister. "If they wish the service provided by the department, they should discuss their intent with their social worker."**

**Mr. Campbell said the announcement was the result of many excellent suggestions by adopting parents in submissions to his office over recent months.**

**Prior to the conference he had invited adoptive parents to send along their ideas and suggestions on B.C.'s adoption program. Over 1,000 have done so.**

# 'Warfare' Predicted Between Labor, Firms

VANCOUVER (CP) — War will erupt between labor and management over taxation and tight money policies of the federal government, Syd Thompson, president of Vancouver local of the International Woodworkers of America, said this week.

"We are in for a period of warfare between ourselves and those who are running the economy of this country to get a fair share of the wealth being produced here," he told Vancouver labor council.

"It seems fantastic to me to live in a country with the wealth we have—and B.C. is about the richest corner in the world—and face the policies deliberately set up to curtail the purchasing power of the working people, to make it impossible for the newly-married to own a home.

"The time is almost here now when the ordinary citizens will never be able to buy a home. These government policies have deep implications, not only for the immediate future but for years to come.

"The labor movement is going to have to be the force to reverse these policies, being devised by the government in cahoots with the big business interests."

The council passed resolutions criticizing the federal government for ignoring the principles of the Carter taxation report by "taxing the lower-paid workers."


EATON'S Canada's Christmas Store

Open 'til 9:30 p.m. Nightly Except Saturday!

Values for the Home Make Wise Christmas Gift Ideas . . . Too!

Viking 'Camden' gives top viewing to colour TV fans

Viking's big 25" colour TV—unrivalled for clarity in sight and sound—yours for top home entertainment with features you seldom find except on more expensive sets. Here's why viewing is so great, 295 square inch colour tube gives big-screen viewing. "Real Life" colour comes from the brilliance of rare earth phosphors in the picture tube. New slim cabinet in regular or Swedish walnut, the finish "Perma Deep" protected. One-year warranty on parts, picture tube, labour. Each

749.00

No Down Payment — No Monthly Payment 'til January '68 on Your Eaton Budget Charge

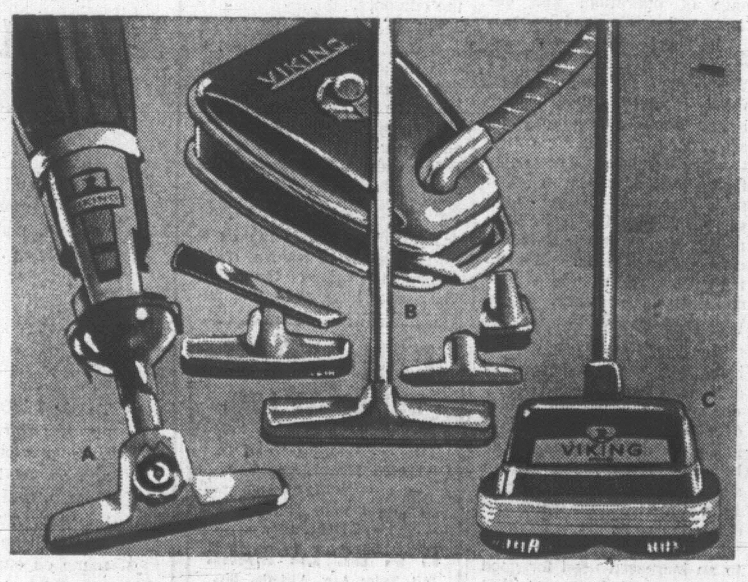


Viking "Electrikbroom"

A.
Sweeps cleaner than a broom . . . dusts better than a mop . . . in half the time, that she'll love! Weighs only 7 lbs. Rug pile dial adjusts to all pile carpets, floors. Empties like an ashtray. Green baked enamel finish with white trim. 18-ft. cord. Each 39.95

Viking Vacuum Cleaner

B.
Lessen her work burden with the gift of convenience . . . the sleek, modern, canister vacuum by Viking. Low design, stands on stairs, broad track wheels, 20' cord that retracts by itself, toe switch, fingertip suction control, complete swivel hose and wrap-around no-mar bumper.
Model 1028. Each 99.95

Viking Floor Polisher

C.
Durable metal construction with non-slip vinyl hand-grip. Fingertip on and off switch. Vinyl bumper protects your furniture from damage.
Cord stores on handle. Each 39.95

Vacuums, Main Floor, Home Furnishings Building

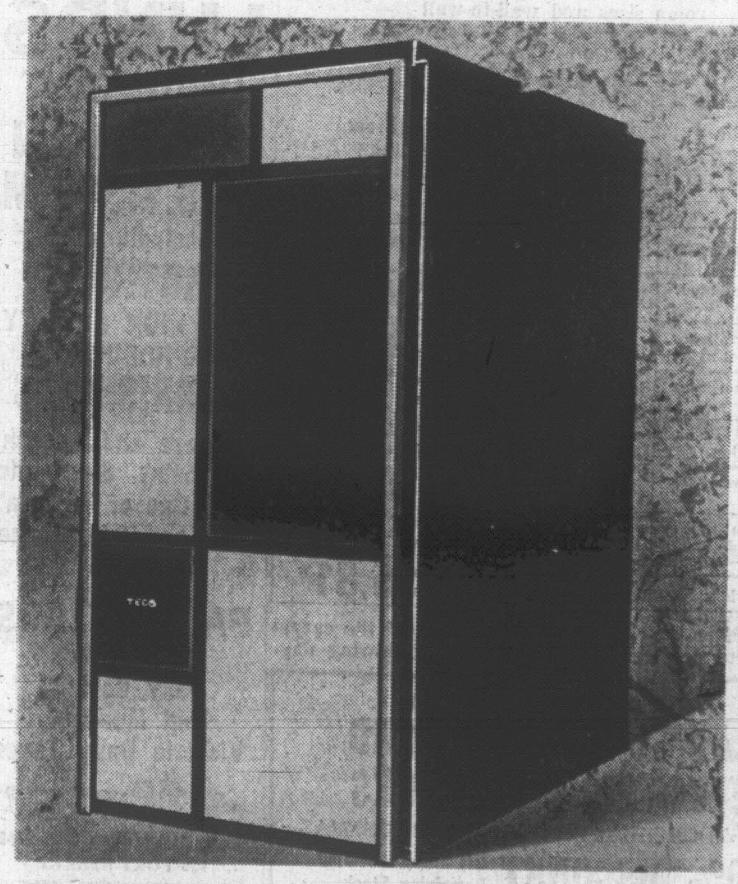


Teco Oil Fired Furnace

Exciting new styling to complement the modern home . . . up-to-the-minute technical features that assure dependable, economical home heating comfort . . . prices that represent the finest furnace values in Canada. There's a Teco furnace right for your needs . . . see them soon.
Furnace and burner, complete 329.95

Furnaces, Main Floor, Home Furnishings Building

Eaton's is as Near as Your Phone!
Dial 382-7141, for Handy 'In the Home' Shopping

## City Engineer Sees Pollution Control Hope

City Engineer James Garnett is optimistic that the B.C. Pollution Board will be able to cope effectively with air, water and soil pollution.

"The fact that the provincial government this year enacted the Pollution Control Act to regulate pollution of land and water, is evidence of their concern," he told the annual convention of Association of Professional Engineers of B.C. Friday.

He said he was pleased that the government did not set up specific regulation by arbitrary standards, but required consideration of individual cases and regulation by performances.

This showed an appreciation of the need to retain flexibility in an area of rapidly changing technology, he said.

**WISDOM NEEDED**

"I hope it stays that way," he stated, "and I hope the pollution board will be able to differentiate with rare wisdom between wasteful and unnecessary treatment (where some pollution is acceptable) and selfish economy (in cases where no pollution is warranted)."

Pollution, he noted, was a serious problem in eastern and southern United Staes.

"I hope the horrible examples in the east and south, that have emphasized pollution, will never now be possible in B.C.," he said.

The answer to the problem of pollution was to plan today to control it, he said.

## Tolls Urged For Urban Freeways

Tolls on urban express highways or freeways were advocated by a Vancouver engineer Friday.

N. D. Lee told the annual convention of Association of Professional Engineers of B.C. at the Empress Hotel that tolls would solve the problem of congestion on express highways, especially in Vancouver.

When questioned later on whether he would advocate tolls on a proposed freeway between Swartz Bay and Victoria, he said he would.

"It would all depend on whether it would be practical to collect tolls on such a freeway without bottling up traffic," he said. "I haven't studied conditions here, but it certainly would be practical in Vancouver." He explained that once an express highway is built, it is used by most motorists because it was so much better than other thoroughfares.

Slow drivers or motorists who only have to go a short distance and could well use alternate routes, use the express highway. The result was congestion, he said.

## U.S. Ferry Cheaper In Long Run

Prince Rupert residents will find it cheaper to go to Seattle by Alaska State Ferries as foot passengers than they will be able to go by B.C. Ferry Authority and bus to Victoria or Vancouver.

This will be the keenest area of competition between the new Alaskan direct service to Puget Sound and the Queen of Prince Rupert when she resumes service — provided B.C. does not raise last year's prices.

**CAR TRAFFIC**

If B.C. Ferry Authority does boost its Kelsey Bay-Prince Rupert fares when the run resumes March 28, then Alaska State Ferries may even prove formidable competition for car traffic between B.C. points.

This became clear today in a comparison of 1967 fare structures for the Queen of Prince Rupert with those announced by Alaska State Ferries for its new southern service which begins operating this month.

B.C. Ferry Authority manager Monty Aldous was not available for comment this morning and it could not be determined if B.C. will boost its fares.

But here's how the two fare structures would compare if B.C. maintains its prices:

Alaska State Ferries will charge $36.50 for one-way passage from either Ketchikan or Prince Rupert to Seattle and will require purchase of a berth ranging from $6.50 to $18.50.

Queen of Prince Rupert fare, including express bus, is $41.50 per passenger between Prince Rupert and either Victoria or Vancouver.

Addition of the cheapest berth brings this to $47 compared with the $43 it would cost on an Alaska State ferry for a journey at least 80 miles longer or even 200 miles longer if the passenger goes as far as Ketchikan at the same price.

## Documents Passed?

TOKYO (Reuters) — Former Japanese foreign ministry official Shingo Yamamoto, 37, was indicated here Friday on a charge of passing secret documents to a North Korean agent.


# EATON'S Canada's Christmas Store

## Open 'til 9:30 p.m. Nightly Except Saturday

### Enchant Someone Special with the Gift of Music
### Choose the World-Renowned Hammond Organ for Christmas

Chances are there's someone with a talent . . . and a feeling for music on your Christmas gift list and no better way to commemorate his '67 Christmas than with a gift of a Hammond organ. Here's rich deep tone, harmony of sound and infinite expression possibilities.

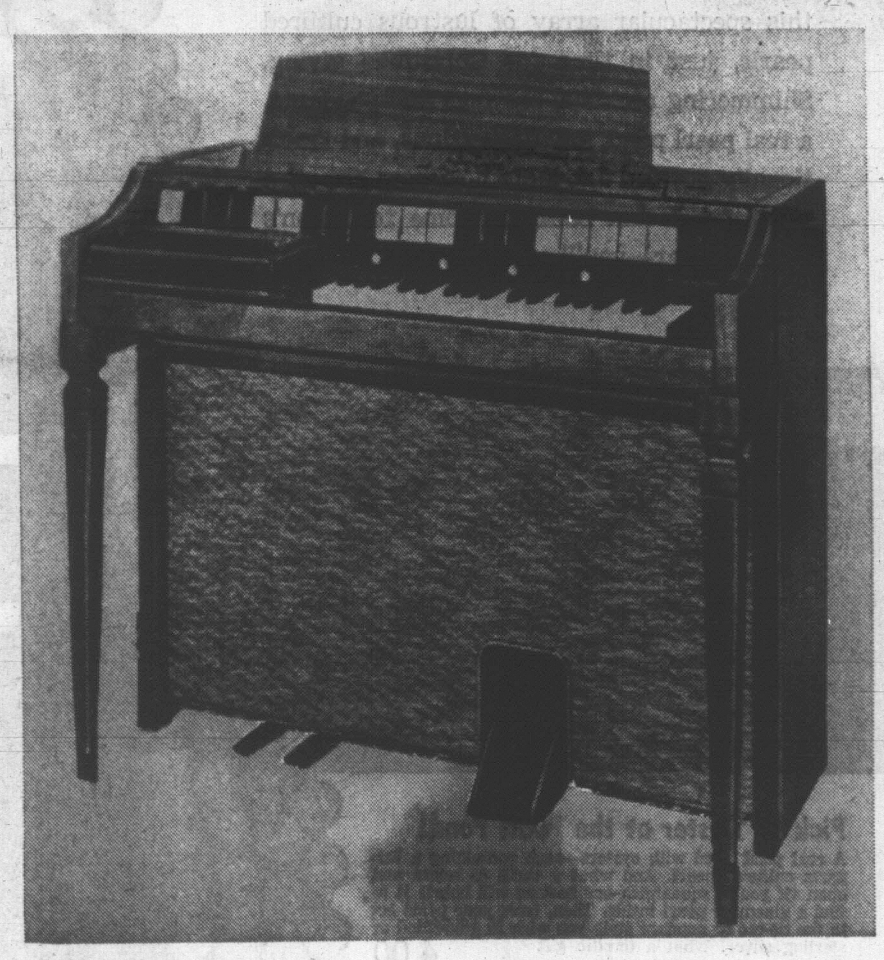

Top Quality . . . Low Priced

**Hammond**
**Model J110**

This sleek true sound organ is as much a decorative piece to your room as it is a fine instrument to play. Fingers glide across this keyboard . . . 13-note pedalboard is easy to operate . . . and single control sound is another plus value. One single 12" speaker and one 6" speaker for full sound. Choose this handsome model in ebony only. Including bench. Each **835.00**

**Hammond Spinet Organ**
**Model J100**

Features flutes with mellow sounds, strings like solo voices, reeds for vibrant and resonant tones and diapason, the traditional church sound . . . all of these sounds flow from the Hammond Spinet. Two 44-note key manuals, 13-note pedalboard, 19 tonal controls, and 30 watt music power. Each **995.00**

**Hammond Spinet Organ**
**Model J200**

Similar to Model J100 with the following added features: 21 full tonal tablets for a complete range of sound, one 12" speaker, one 6" speaker plus one built-in two-speed speaker system. Each **1,375.00**

**Organs, Main Floor, Home Furnishings Building**

### For the Avid Music-Appreciation Fan
### Choose Record Albums Classical to Pop
### By Well-Known Names—Capitol and Angel

Whether his or her tastes run to classical . . . or to the jump beat of today's popular music you'll find that what you're looking for in this vast selection . . . and right now you'll find it at a sale price!

**Special Feature!**
"Best of Jackie Gleason"
Model W2796 . . . the funniest of that great funny man, Jackie Gleason. **Reg. 5.98. Sale, each 4.89**

**Special Feature!**
Model MAS2653 . . . Sergeant Pepper's Lonely Hearts Club Band
the Beatles at their best. **Reg. 5.98. Sale, each 4.89**

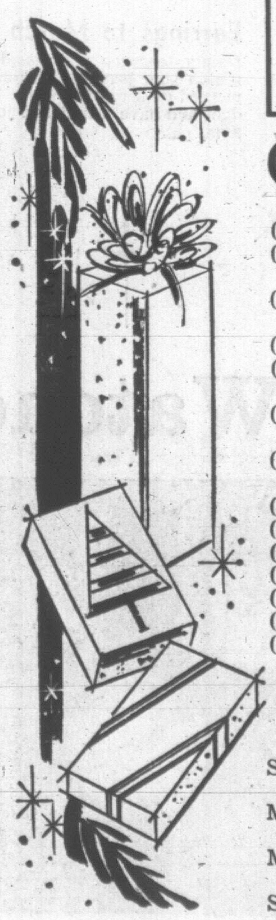

**Capitol Popular Records** Mono or Stereo Regular 4.98— Sale **3.79**

(T) 9001 Smiley Smiley—Beach Boys
(T) 2706 Best of the Beach Boys, Volume II
(T) 2545 Best of the Beach Boys, Volume I
(T) 2458 Pet Sounds—Beach Boys
(T) 10482 Two Raga Moods—Rovi Shankar
(T) 2820 The Beautiful Ballads—Nat King Cole
(T) 1793 Ramblin' Rose—Nat King Cole
(T) 2571 The Best of Bobby Darin
(T) 6193 At the Cave—Rolf Harris
(T) 6223 Edelweiss—Vince Hill
(T) 6228 Hits of the Hollies
(T) 2615 Best of Sonny James
(T) 2594 The Best of Jonah Jones
(T) 2601 Best of Dean Martin

TAO 15027 Hits of the Blitz—Vera Lynn
(T) 2780 Mary In The Morning—Al Martino
(T) 2733 Daddy's Little Girl—Al Martino
(T) 2435 Spanish Eyes—Al Martino
(T) 2797 Best of Wayne Newton
(T) 2714 Song of the Year—Wayne Newton
(T) 2760 Your Tender, Lovin' Care—Buck Owens
(T) 2105 Best of Buck Owens
(T) 2549 Best of Peter and Gordon
(T) 2616 Best of Edith Piaf
(T) 10457 Best of Django Reinhardt, Volume I
(T) 10458 Best of Django Reinhardt, Volume II

(T) 2595 Best of Tex Ritter
(T) 2802 More and More—Sandler and Young
(T) 2746 Best of the Seekers
(T) 2602 Forever Frank—Frank Sinatra
(T) 2757 Lush Life—Nancy Wilson
(T) 2830 Ode to Billy Joe—Bobbie Gentry
(T) 6229 Hits of the Yardbirds
(T) 6230 Mann Made Hits—Manfred Mann
(T) 6232 The Shadows—67
(T) 6072 Scottish Soldier—Andy Stewart
(T) 6208 Wild Angels—Advies Allan
(T) 6214 Wild Angels, Volume II
(T) 6215 Thunder Alley—Soundtrack
(T) 6219 Devils Angels—Soundtrack

**Seraphim Classics Sale 2.39**
Regular 2.98

Stereo 6000 The Inimitable Sir Thomas conducting—Sir Thomas Beecham Bart CH
Mono 60007 Chopin Concerto Number One in E Minor—D. Lipatti
Mono 60013 J. S. Bach, Mozart—E. Schwarzkopf, G. Jones and others.
Stereo S60014 Verdi: Arias—D. Fisher—Dieskau, Berlin Philharmonic Orchestra.
Mono 60040 The Art of Dennis Brain
Mono 60044 The Art of Gerald Moore
Mono 60051 Vienna City of My Dreams—Richard Tauber
Stereo 60052 Brahms: Concerto Number Two in B flat, Op. 83, Claudio Arrau
Stereo 60053 Vitya Vronsky and Victor Babin

**Angel Classics Sale 4.89**
Regular 5.98

(S) 35609 Regimental Marches of the British Army
(S) 35615 Dvorak: Symph. No. 5 in E Minor—Smetana: The Moldau
(S) 35827 Gounod: Faust—Highlights—Boris Christoff
(S) 36418 West Meets East—Y. Menuhin, R. Shankar
(S) 35025 Beethoven "Moonlight"/"Pathetique" (Gieseking)
(S) 35936 Rossini: The Barber of Seville—Highlights—M. Callas
(S) 35476 Beethoven "Emperor"—Emil Gilels
(S) 35774 Scots Guards Pipes and Drums
35415 Carl Orff—Carmina Burana—Cantiones Profanae—Paul Kuen
(S) 36173 Handel edited by Boyling: The Water Music (Bath Festival Orchestra)
(S) 35797 At the Drop of a Hat—Michael Flanders and Donald Swann
(S) 35839 Wandering With The Oberkirchen Children's Choir
(S) 36388 At the Drop of Another Hat—Michael Flanders and Donald Swann
(S) 35780 Beethoven: Concerto in D Major—David Oistrakh (Violin)
(S) 35614 Tchaikovsky: Overture 1812—Phil. Orch. Cond. H. Von Karajan

**Living Language Courses**
Learn a language . . . it's fun and simple with these lesson albums. Each course consists of four records, one dictionary and one manual. Available in French, Russian, Hebrew, Japanese, Portuguese, Chinese, Children's French or Spanish. **Reg. 11.95. Sale, each 8.95**

**Records, Main Floor, Home Furnishings Building**

# EATON'S

Canada's Christmas Store

## Our Exotic Cultured Pearl Bazaar Starts Tomorrow!

Fresh from the waters of the Far East comes this spectacular array of lustrous cultured pearls, just in time for Christmas giving. Shimmering necklets, earrings and pendants, a real pearl pond, gay decorations, and traditionally gowned Japanese hostesses are all a part of this fun bazaar. Come to Eaton's Pearl Bazaar—you'll enjoy it!

### Pearl Necklets Have 10K White Gold Clasp

Select your favourite from a shimmering array of single strand and multi-strand necklets in uniform or graduated style. Best of all, they're ⅓ off!

**Regularly 30.00. Now, each** 20.00

**Regularly 75.00. Now, each** 50.00

**Regularly 50.00. Now, each** 33.33

**Regularly 100.00 Now, each** 66.66

## Save 1/3 on Sakata Cultured Pearls

### Pick an Oyster at the Pearl Pond!

A real pond filled with oysters—each containing a lustrous cultured pearl. And what a thrill to select and open (if you're squeamish our hostess will help!) it to find a gleaming pearl inside. Then, have your pearl set in the tie-tac or pendant style you wish in gold-filled or sterling silver. What a terrific gift for only 4.00

**Pearl in oyster, ea. 2.00. Tie-tac or pendant setting, 2.00.**

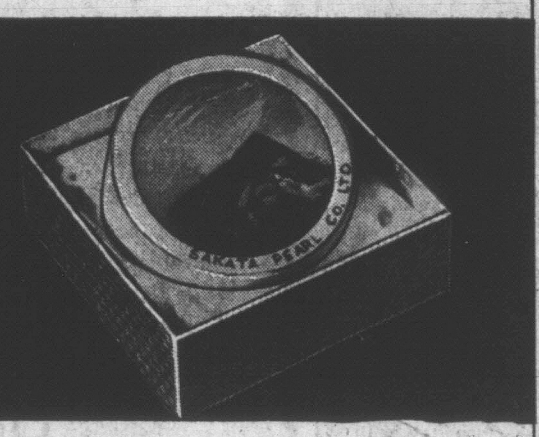


### Pearl Gift Packs

Select an authentic oyster shell containing a creamy lustrous pearl, already packaged for gift giving. A novel gift idea. **Pearl Pack,** 2.50

If you wish you may have the pearl set in a pendant or tie-tack fitting.

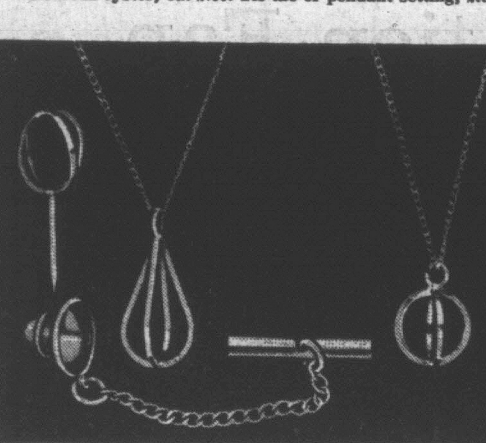

### Pendants and Tie-Tac Fittings

Have the Keeper of the Pond set your pearl in the pendant or tie-tac style you choose. Handsome gold-filled or sterling silver fittings will set off your pearl perfectly, and makes a distinctive piece of jewellery you'll be proud to give—or wear. **Sale,** each 2.00

### Earrings to Match Pendants

Dainty teardrop and round shapes, already made to match your pendant. Gold-filled or sterling silver with pierced or screw-on backs. Team them with your pendant and have a matched jewellery set. **Sale,** pair 8.99

## ½ Price! Handsome Gallet Swiss Watches

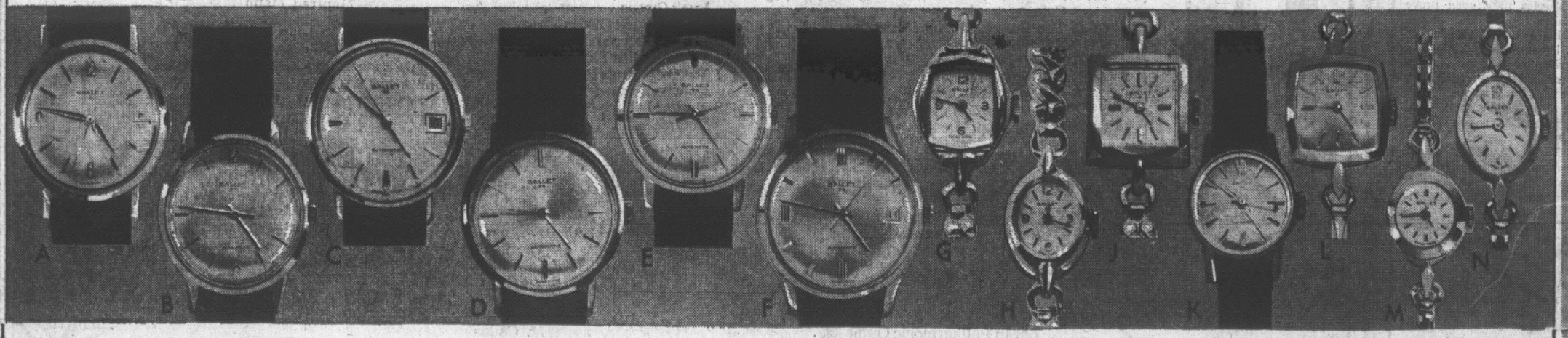


**Gallet**—timepieces that have built a reputation on the precision, performance and dependable service each represents. All Gallet watches have Incabloc movements, unbreakable mainsprings, and are shock resistant. And each comes in a handsome case, ready to be gift wrapped!

A. **Ordinarily 55.00**—21 jewels, semi-modern dial, luminous dots. Yellow or stainless steel case. **Sale,** each 27.50

B. **Ordinarily 75.00**—Automatic self-winding, sweep second hand. 21 jewels, yellow or stainless steel case. **Sale,** each 37.50

C. **Ordinarily 80.00** — Self-winding, with date calendar, yellow case. **Sale,** each 40.00

D. **Ordinarily 75.00**—25 jewels, self-winding with calendar, luminous dots. Yellow case. **Sale,** each 37.50

E. **Ordinarily 110.00** — 25 jewels, automatic self-winding, modern dial, 14k yellow gold bezel. **Sale,** each 55.00

F. **Ordinarily 225.00** — 25 jewels, automatic self-winding with calendar. 14k yellow gold case. **Sale,** each 112.50

G. **Ordinarily 50.00** — 21 jewels, yellow rolled gold-plate case, stainless steel back. Square shape. **Sale,** each 25.00

H. **Ordinarily 55.00**—21-jewel, yellow or white rolled gold-plate case. Semi-modern dial. Oval shape. **Sale,** each 27.50

J. **Ordinarily 55.00** — Square shape. 21 jewels, yellow rolled gold-plate case. **Sale,** each 27.50

K. **Ordinarily 75.00** — Sport or Nurses' watch. Self-winding, 21 jewels, stainless steel back. Yellow case. **Sale,** each 37.50

L. **Ordinarily 100.00**—14k white or yellow gold case with modern dial. 21 jewels, square shape. **Sale,** each 50.00

N. **Ordinarily 110.00**—Oval shape, 14k yellow gold case, modern dial. 21jewel. **Sale,** each 55.00

M. **Ordinarily 100.00**—Round shape, 14k yellow gold case, modern dial. 21 jewels. **Sale,** each 50.00

**Watches, Main Floor**

## Open 'til 9:30 p.m. Nightly Except Saturday!

Entertainment—Pages 9, 10 | Home Building—Page 41 | Full Week's TV—Page 19 | Books—Page 12

108 PAGES 15¢

# WEEKEND EDITION

16 PAGES COMICS 15¢

WEATHER: Cloudy, Rainy Periods

84th Year; No. 255

# Victoria Daily Times

VICTORIA, B.C., SATURDAY, DECEMBER 9, 1967 —108 PAGES

TODAY'S NEWS TODAY PHONE 382-3131

PRICE: 15 CENTS

**IT'S SIMPLICITY ITSELF** as the washing machine says. You simply mark an X against the candidates you want elected. But nobody was doing it when this picture was taken at Goodwill Enterprises on Bay Street this morning. And the trend wasn't changing at press time. Goodwill, one of the five polling places in the city, was attracting fewer voters than the others. Stan Webb, Sharon Loughlean, Stan Birch and Margaret Wootten, like their counterparts throughout Greater Victoria, can only wait to see what comes out in the wash later tonight. (Bill Halket Photo)

STEADY, UNSPECTACULAR

## Average Vote Seen for City

Voting was steady but not spectacular throughout the Greater Victoria area today.

Only in Sidney where the voters are selecting a new mayor was there any great stimulus on a mild but wet morning. Indications are that the Saanich Peninsula Community will poll a record vote.

In Esquimalt the vote to noon was heavy but official declined to forecast a heavier vote than in 1965, the year of the last reeveship battle.

Victoria, with five polling stations instead of one, reported a steady but undramatic procession of voters.

At noon the old Victoria Ballroom was still the most popular voting place with 816 cast.

Goodwill Enterprises polling place had recorded 86 votes, James Bay Elementary School 247, Sir James Douglas 544, and Oaklands School 342, for a total vote of 2,035.

Returning officer Morran Waller said there might be an urpswing in the late afternoonn but was forecasting only an average vote.

There are 20,638 eligible voters in Victoria. Last year with a three-way race for the mayoralty only 7,505 voted. In the last strictly aldermanic race only 4,861 exercised their franchise.

In Saanich, with 29,009 eligible voters, the morning vote was steady but normal.

**OAK BAY BUSY**

Oak Bay, with a record 54.17 record estalbished last year to shoot at, might be heading for a record. At noon 1,594 voters had cast ballots or 17.3 per cent of the 9,207 eligible.

North Saanich and Central Saanich reported only average voting and in Sooke where eight candidates are running for trustee jobs with School District 62 the voting was described as "very slow."

Both Saanich and Victoria are hoping to avoid the stigma of a new all-time low-vote record.

Victoria's lowest vote in recent years was set in August, 1965, during an aldermanic by-election when only 3,657 people cast votes, 13.76 per cent of the 20,245 eligible.

Saanich is hoping to pass its last year's dismal showing when only 18 per cent of its eligible voters went to the polls.

## WIRE BRIEFS

### Ford Men Out

OAKVILLE, Ont. (CP) — A wildcat strike by 300 Ford Motor Co. of Canada Ltd. workers brought production to a halt today at the company's 146-acre car plant.

### Bodies Weighted

DANIA, Fla. (AP) — The bodies of two young women, clad in black bathing suits and weighted down with cement blocks, were pulled from a drainage canal off the Atlantic early today, police said.

## ARABS PLAN OUSTER OF ISRAEL FROM SINAI

CAIRO (AP) — Arab foreign ministers gathered today to start charting a common course on how to oust Israel from Sinai, the west bank of the Jordan River and the Syrian heights, all captured in the six-day June war.

In their three-day parley the ministers were to fix the date and agenda for the Arab summit conference later this month at Rabat, Morocco, and possibly start deciding how to deal with UN peacemaker Gunnar Jarring.

The Swedish diplomat leaves today from the United Nations to set up his headquarters on Cyprus, where he was expected to arrive Sunday. He has a mandate under a Security Council resolution to make the rounds of disputants in the June war in an effort to settle the Arab-Israeli conflict.

PICKETS UP AGAIN

## No Break Seen In Press Strike

VANCOUVER (CP) — Pickets maintained a tight ring around the Pacific Press building today in the second day of a strike against Vancouver's two daily newspapers.

The strike by the 670-member Vancouver-New Westminster Newspaper Guild prevented production of Friday's evening Sun and today's Morning Province.

Ed Benson, general manager of Pacific Press, said The Sun would attempt to publish at least a four-page paper today. However, it appeared unlikely the paper would come out.

Sun editions normally run from 48 to 78 pages.

No new talks or attempts at mediation were scheduled today.

Before noon striking employees of the two newspapers and Pacific Press began filing into the building to pick up pay envelopes for the week ending today—their last company pay until they go back to work. They stood in a light rain outside the main entrance, mingling with placard-carrying picketers, until admitted to the building in groups of five or six at a time.

The strike by the guild began at 8 a.m. Friday after more than six months of negotiations for a new contract reached an impasse.

Pacific Press Ltd. which prints The Sun and The Province, said Friday it plans to publish using supervisory personnel. But it was not known when publication would resume.

The Province attempted to put out an eight-page newspaper Friday night but was balked by printers, who said they considered the copy "hot" because it had been prepared by non-guild senior employees doing the work of men on strike.

The printers, who earlier had said they would respect guild picket lines, reported for work promptly for the evening and morning shifts. Picket lines

Continued on Page 2

BIG ONE-DAY BLOODBATH

# Cong Mauled In Delta Clash

## Mekong Reds Trapped

SAIGON (AP) — South Vietnamese soldiers fighting in the heat and mud of the Mekong Delta badly mauled a Viet Cong force of about 1,500 men and won the greatest one-day battle of the delta war, military headquarters said today.

The battle against three Viet Cong battalions began Friday morning and cost the Viet Cong 365 dead before the day was out.

During the night, the Viet Cong slipped from the battlefield in small units but after sunrise today returned to fight pursuing South Vietnamese rangers.

No casualty figures were available on today's fighting.

Initial battle reports said 60 government soldiers were killed and 102 wounded Friday before the Viet Cong were encircled by armored columns and pinned down after being flushed from the sanctuary of the U-Minh forest 100 miles south of Saigon.

The South Vietnamese troops came from the 21st Division, one of the army's best rated units, and a reserve striking force of rangers.

**TEEN-AGE CASUALTIES**

South Vietnamese headquarters reported that many of the Viet Cong bodies found on the battlefield appeared to be those of 13- to 15-year-old boys.

In today's fresh fighting, about six miles from the narrow canal which was the centre of Friday's battle, the Viet Cong were reported holding prepared bunkers hidden beneath banana trees. These were being pounded by bombs and rockets from American and South Vietnamese jets.

The delta fighting climaxed a week of major battle across the country, almost all initiated by southern allied troops in which more than 1,000 Communists have been reported killed since Monday.

**WATCHING** the distribution of Canadian milk to hungry children of Asia is one of the greatest rewards for USC director, Dr. Lotta Hitschmanova.

CHILDREN OF ASIA FUND

## Example of Caring, Sharing Restores Faith in Humanity

By KATHRINE THOMAS

Two grandparents in Victoria well understand the needs of children in Asia.

Mr. and Mrs. Edgar Jamieson, 146 Howe Street, have sent a moving letter to the Times expressing their belief in the work of the Unitarian Service Committee.

They write:

"It is the time of year when many organizations are appealing for help, most of them for worthy causes.

"Sometimes, in our selfishness, we are inclined to become impatient towards this multiplicity of appeals, and exclaim 'Oh, not another one.'

"However when Dr. Lotta Hitschmanova (director of the USC) comes to town, and brings before us the heart-rending plight of millions of children in Asia, we become ashamed of our apparent indifference to the needs of others, and open our hearts and our purse strings.

"It is well that we Canadians—on the whole a self-satisfied, complacent people—are brought face to face with the sufferings of others.

"Perhaps, as Dr. Hitschmanova implied in a recent TV interview, our indifference stems from the fact that most of us have never experienced the hardships of extreme poverty, of lack of food and shelter. It is a poor excuse.

"When we consider how Dr. Hitschmanova has made the alleviation of suffering her career, working unselfishly to the limit of her strength, amid conditions of squalor which we can only imagine, our faith in humanity is restored and we heartily wish for more like her.

"Personally, although we are unable to participate in an active way, we sincerely hope that some of our grandchildren will be as concerned with the welfare of the needy ones as Dr. Hitschmanova and put that concern into action.

"A poet has said, 'Not what we give, but what we share, for the gift without the giver is bare.' Truly, this dedicated woman has shown us **HOW** to give. Thank you Dr. Hitschmanova."

The letter is signed "Grateful Grandparents."

Many Victorians appreciate the work done by the USC in Asia. They have already contributed their share.

But the Times Appeal is far from reaching last year's amount of over $13,000 in contributions.

We must try to surpass the highest objective ever reached—over $14,000 in the first year of the campaign in 1953.

We must not let Dr. Hitschmanova down.

Contributions may be taken to the main branch of the Bank of Nova Scotia, Yates and Douglas, the Times business office or mailed in care of the Victoria Daily Times.

SHADES OF DEMARA

## Former Convict Poses as Doctor in Texas Town

GROVETON, Tex. (AP) — Residents of this town of 1,300 have learned that the only doctor it ever had was really no doctor at all.

He was a former Louisiana convict who had successfully posed as a psychiatrist at a Texas state hospital, and as a doctor here he had been granted a medical licence by the state of Texas.

District Attorney Harold Hollingsworth said the man is Freddie Brant who used the name of a Chattanooga, Tenn., physician—Reed L. Brown.

Hollingsworth said Brant had worked at one time as a laboratory technician for Brown. Brant was charged Friday with forgery and perjury in Kaufman County. Bond was set at $25,000, but Brant was unable to post it and remained in jail.

"Everybody in town practically worshipped him," said Mrs. William Bock, a licensed pharmacist, whose husband owns the only drug store in Groveton.

"I've filled prescriptions for a good many years and everything he prescribed seemed right to me," she said. "If there were ever any adverse reactions, I never knew about them."

BRANT
. . . tripped by druggist

P. M. Johnson, editor of the Groveton News, who said he was one of Brant's patients, added: "He sounded like he really knew what he was talking about."

"He knew about some medicines some of us had never even heard of," said a registered nurse at Trinity Memorial Hospital near Groveton.

Hollingsworth said Brant, described as in his early 30s, went to Groveton eight months ago after serving as a psychiatric intern at Terrell state hospital.

He said Brant, a native of Roseland, La., presented a licence of Dr. Brown as credentials when hired by the state hospital in 1964. He was there two years.

The charges, the district attorney said, resulted from the forging of Brown's name to commitment papers at the state hospital and with perjuring himself by swearing under oath on lunacy cases that he was a medical doctor.

The district attorney said Brant applied for a Texas medical licence under Brown's name and was automatically granted one on the basis of time he had practised at the Terrell hospital.

Brant's medical practice ended when a Louisiana pharmaceutical company, patronized by both the Texas Dr. Brown and the Tennessee Dr. Brown, became suspicious why the real physician wanted his newest shipment of drugs sent to the Groveton medical clinic.

Hollingsworth said Brant was paroled from a 12-year sentence in 1956 for bank robbery in Louisiana and earlier had escaped from prison in that state while serving time for armed robbery.

### The Great Impostor

**The case is reminiscent of Ferdinand Waldo Demara, generally known as The Great Impostor, who successfully posed as a ship's surgeon with the Royal Canadian Navy without any medical qualifications.**

**He also impersonated a prison warden, a learned zoologist, a church minister, a school teacher and a Trappist monk, and inspired a book entitled The Great Impostor.**

**This was the basis of a movie in which Tony Curtis played the title role and was seen performing a delicate operation while posing as a Canadian ship's surgeon.**

**Demara, now 45, has since operated a rahabilitation ranch for boys in the High Sierra, 17 miles south of Placerville, California.**

### Index to Inside Pages


| | Page |
|---|---|
| Soviet Charges Four With Terrorism | 2 |
| Greek Regime Faces Unrest on Home Front | 3 |
| Negative Signs Appear on Markets | 14 |
| City Engineer Sees Pollution Control Hope | 43 |

| | | | | | |
|---|---|---|---|---|---|
| Ask The Times | 25 | Comics | 31 | Penny Saver | 28 |
| Births, Deaths | 32 | Dear Abby | 30 | Sports | 16, 17 |
| Churches | 22, 23 | Finance | 14, 15 | Weather | 2 |
| Classified | 32 | Mayse | 25 | Women | 26-30 |

If you didn't bother t' vote then you've earned yerself a year o' silence on civic matters.

★ ★ ★

An "emergency" hospital case is an "urgent" case who happens t' be you.

★ ★ ★

Folks voted fer th' United Appeal with th' best kind of a ballot.

## Lynda Bird Weds Marine In Glittering Ceremony

By FRANCES LEWINE

WASHINGTON (AP) — Lynda Bird Johnson, dark-haired elder daughter of the president, was married today in the elegant white and gold East Room of the White House to Charles S. Robb, handsome young U.S marine captain she met a year ago.

President Johnson escorted Lynda to the specially-built altar before which, in a brief Episcopal (Anglican) ceremony, she became history's 14th White House bride.

Lynda, 23, wore the traditional long-sleeved white bridal gown and Robb, 28, due to go to Vietnam in March, wore his dress blue uniform.

Christmas greenery and hundreds of sparkling candles blended with mistletoe, white roses, orchids and gardenias in the great Halls, filled with 500 standing guests. The guests included top figures of government, relatives and many of the couple's young friends.

After the ceremony, the couple walked down the aisle as the 32-member marine band chamber orchestra played Mendelssohn's Wedding March, then went under the arch of swords held aloft by six of the groom's marine comrades.

LYNDA BIRD
. . . radiant bride

CAPT. ROBB
. . . groom in blue

A gay reception with champagne and dancing to Peter Duchin's orchestra and cutting of the six-foot white wedding cake with Robb's sword came next.

Lynda walked a 190-foot route down red-carpeted, marble and parquet floors on the arms of her father to the altar in the East room.

Six groomsmen in cutaways and seven bridesmaids in ruby red velvet gowns preceded Lynda and stood in a semi-circle around the altar.

Standing on the altar as matron of honor was Lynda's

Continued on Page 2

Victoria Daily Times

VICTORIA, B.C., SATURDAY, DECEMBER 9, 1967—PAGE 25



# Arthur Mayse

The election promises have all been made, and a few hours from now, by the democratic process of marking Xs with a blunt pencil on the end of a string, we will have saddled an assortment of men and women with the task of tending our regional affairs.

The winners, rather than the losers, have my sympathy. Whether veterans in office or rookies still unscarred, they have taken on a very tough job.

Wish them luck, because they are going to need it!

It may be that our local governments have faced a rougher task, but this I'm inclined to doubt. Certainly in the 16 years I've inhabited these parts, the challenge to make inadequate finances meet swarming needs has never been grimmer.

What we found when we came here, lured by the remembered loveliness of a unique peninsula, was a small city from which extended municipalities whose growth-rate was among the slowest in Canada. Areas now urban in character were still semi-rural, and the deep country was only a hop-skip distant.

That was Greater Victoria comparatively few years ago. Had anyone then predicted the influx of population which was to begin with the early 1950s and continue unabated, I very much doubt we'd have believed him.

★

So much for days gone by. On any front you care to mention, the candidates who today win election face a drastically altered picture.

Our hospitals are in trouble from which only a concentrated and costly effort can rescue them. The Times report on that subject Wednesday underlined their need for relief from drastic overcrowding.

Sewage disposal, a major headache for years now, is going to cost this area a minimum of $23.5 million, and approximately twice that sum if we refuse—as we should—to settle for a system by which sewage will be dumped into our surrounding waters.

Schools? We are taking children into our classrooms at the rate of 1,000 beginning students each September. One little school that began with about 90 kids in 1951 has spread in all directions to accommodate close to 300, and will need more rooms all too soon.

This is part of the load today's successful candidates inherit. I haven't a pig's idea how they're going to deal with it, and admire their courage in taking it on.

To the difficulties confronting them, you may add the neglect of a provincial government which seems determined that the municipalities shall struggle along with precious little help.

This isn't the way it should be; and certainly, in the matter of hospital aid, Mr. Bennett's government has been worse than laggard. We need, and should have, at least one more general hospital. As for when we'll get it, your guess is as good as mine.

★

What all this adds up to is a state of affairs which I confidently expect to grow worse before it begins to get better. As a voter, I don't envy those who must struggle toward solutions.

If you have ever observed through a council meeting, you will realize that even at the best of times, public office is no picnic. It's a grind, and I'm not sure that such rewards as go with election success compensate for the wear and tear.

I am not out to make heroes of those whom we taxpayers choose to represent us. Unless the world has turned upside down with a vengeance, their number will not be entirely free of chumps and do-nothings.

But they deserve a good-luck wish, before they go to the firing line.

Perhaps that will help compensate for numerous later occasions when we who elected them exercise another democratic right. They had better expect to be criticized freely and plentifully.

Election victors, I salute you . . . and now, will you please get off the dime and do something about everything?

**UNITED FAMILY** on welfare fares less well than family broken up in foster homes under British Columbia rules, but these six of Margaret's eight youngsters prefer to stick together. Cindy holds Valerie, Jack holds Tina. Don and Ricky, at extreme right, take their turn at caring for the smaller ones too. Mom and oldest girl avoided camera. (Times photo by Bill Halkett.)

# Straight Talk Urged Over Hospital Crisis

## 'Let's Have Facts' Says Board Official

By PETE LOUDON

A call for some straight talk from civic, medical and hospital officials to allay public concern over the current patient bed shortage was issued today by a member of the Regional Board.

"We are told we have a bed shortage crisis. But nothing immediate is being done in the way of temporary facilities, as far as I know," said Geoff Mitchell, Metchosin representative on the district super-council.

"This suggests the crisis may not really be a crisis," he said in an interview.

**750 CASES**

"We are told there are 750 urgent cases waiting hospital admission and 2,000 on the non-urgent waiting list.

"If urgent means urgent, is it good enough to tell the public to sit back and wait for a report of a survey of the situation which may appear in January?

"It is suggested it will take five years to build new hospitals. Can we wait that long? Isn't there something we can do now?"

He said words like urgent, crisis and emergency are often debased.

"An emergency isn't something you cure in five years."

On the other hand 750 urgent cases are an emergency, in his opinion. He thought hospital, medical and civic officials should assess the problem for the public.

"If it's an emergency, let's act like it is."

**DOES IT QUALIFY?**

Mr. Mitchell said the community has civil defence field hospitals ready for emergency. He asked whether the present situation qualifies.

Could, or should, hospital beds be put in sun rooms, should private rooms be made into doubles or small wards?

Has the hospital organization considered moving student nurses from residence into private quarters to permit these residences on hospital grounds to be converted as auxiliary treatment areas?

If there is a staff shortage, should nurses who have left the profession be called back to service and ward aides recruited from the community?

**CHANGE SCHEDULE**

He wondered whether operating room schedules couldn't be extended over weekends and evenings.

"It may be that these things are not necessary and that the public has been misled. This should be made clear."

Mr. Mitchell said it is "small comfort" to people waiting for treatment to be told to wait until the survey is reported to learn the answers.

He noted that a city physician stated this week that four persons on the "urgent list" died while waiting admission.

No one else in the medical-hospital fraternity has since commented on this and the public is entitled to know whether such a situation is liable to be repeated, he said.

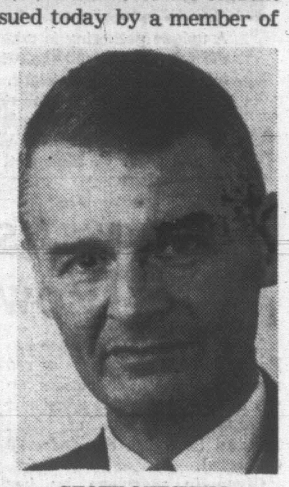

GEOFF MITCHELL
. . . 'can we wait?'

The phrase "No comment—wait for the survey report" is inadequate and unfair under the circumstances, Mr. Mitchell stated.

**WITHHELD COMMENT**

(Until recently Victoria Medical Society provided weekly reports on the bed shortage to local newspapers. But last week a VMS official withheld any comment on the bed situation because of a possible controversy.

(Dr. C. H. Hemming, chairman of the Victoria and District Hospitals' Advisory Council also urged patience until the completion of the current hospital survey being undertaken for municipal and provincial governments by the Toronto firm of Agnew-Peckham.)

## 100 STARS TO LIGHT SKY TO MARK CENTURY II START

A 100 star-shell firework will be set off New Year's Eve to mark the end of the Centennial Year and to mark the start of Century II.

The big bang is part of the Greater Victoria Centennial Society's celebration at the Causeway.

B.C. Centennial committee chairman L. J. Wallace will light the firework and Coun. A. R. Mebs, chairman of the Victoria committee, will release 100 helium-filled balloons.

During the celebrations a time capsule carrying records and mementos of the two Centennial years will be implanted in the stonework at Confederation Court near the Legislative Buildings.

## Mosaic On Verge Of Folding

Greater Victoria's new inter-high school newspaper, Mosaic, with one issue behind it is on the verge of folding.

The problem is an old one—no money, publisher Allard Van Veen said Friday.

About 7,500 copies of the four-page sheet were distributed free when the first edition was published Nov. 17. But a lack of advertisers put the paper about $135 in the hole from the outset.

**NO ADVERTISERS**

The next edition, scheduled to appear Jan. 12, will be printed but that may be the last because student staff has not been able to line up any new advertisers.

The 18-year-old arts student at the University of Victoria said canvassers "have been everywhere but most of the time we don't get past the secretary."

Grants from the B.C. Assembly of Students will support two editions but that could be the end.

The first edition, which includes stories by reporters from district high schools and dealt with a survey of student views on an English course, was well-received by students, said Mr. Van Veen.

**GOOD STAFF**

As for the next edition, "we have good staff and material, just no money."

Plans called for Mosaic to be published six times a year with stories of interest to high school students, their parents and the teaching staff.

**WHEN YOU'RE SIX** you can smile even with a sore throat and confined to bed. You can accept poverty because you don't know riches. If you don't have toys you cut up newspapers. Patsy also needs extensive dental care and warm clothing. Welfare pays for her doctor and her medicine and someone will bring a Christmas basket. But after Christmas what? In a fatherless family of nine occasional charity doesn't guarantee a secure, hopeful future.

# Our Dynamic Welfare System: A Lesson in Living Death

By PETE LOUDON

Premier Bennett should take an afternoon off and visit my new friends in Victoria West.

It might make him realize his welfare system lacks something.

It certainly isn't doing much for 46-year-old Margaret, a widow, and her eight children, Sandra 19, Jack 15, Donald 13, Cindy 10, Richard 7, Patsy 6, Valerie 3, and Tina Marie 2.

The way our dynamic welfare system works, they are living on $32 per person, per month—if you can call that living.

Of course, if Margaret was to desert them, or if Margaret was to die—an idea she tries not to consider—the welfare system would spend a great deal more to help the family.

### $32 Each

Right now they get $250 from welfare and $40 in family allowances from Ottawa. Divide $290 by nine—$32 each. Yet if the kids were in foster homes there would be $50 a month for those aged under six, $60 for those six to 12, $70 for those 12 to 14, and $75 for those 14 to 21.

No one could take in kids for less and give them the essentials. But their mother is expected to.

She could throw up her hands and say, "I can't look after them. Take them." But welfare authorities won't do that while there's any hope she can struggle along.

She couldn't do that anyway. She loves them. So she pays the penalty for trying to keep the family as a unit.

I'll personally drive Mr. Bennett or the mayor or anyone else who doubts this story, to see Margaret and her eight children.

This is what they'll see:

The glass is gone from the latchless front door and replaced by a sheet of plywood. The door opens on a drab empty hall brightened only by the big eyes of children, some of them in bare feet on a cold carpetless floor.

The rooms opening off the sides of the hall are necessarily bedrooms, three boys share one, four girls another. Margaret will appear carrying Tina, wrapped in a blanket. Patsy spends her days in bed because of a throat infection. One of the beds has no mattress. None have quilts or bedspreads.

Jack, the 15-year-old, will perhaps be giving Patsy her medicine "like the doctor said." Jack has dropped out of school but he has no job.

### No Smile

Sandra, who is 19, stays home and helps too. Girls who can't afford to dress as well as others their age and who are painfully aware of a need for a dentist's help, usually stay home. She's a pretty girl otherwise but there's no smile in her eyes.

One of the youngsters will be feeding green millwood to the crumbling brick fireplace in the living room. There's neither grate nor firescreen, but then the stuff burns like a wet mattress. It hardly heats the patternless linoleum.

Recently, when the wood ran out and the kitchen oil stove failed simultaneously, they fed some of the kitchen chairs into the fireplace to keep the little ones warm.

Margaret and her oldest keep the house as neat as they can. But the paint needs redoing so badly everything looks drab. The lights won't be on because the bill must be kept down. There's no TV, of course. But one of the boys built a radio out of parts of several others.

### Window Broken

The big window in the kitchen is broken and covered with cardboard.

The bathroom needs plaster but radiant against the wall is the family's pride and joy—a sparkling new toilet. The old one misbehaved so Margaret, on her own, went out and bought a toilet and tank and she and Jack installed it.

But they didn't seal the outlet and flooded the bathroom. Trying to fix it they broke the bowl. They had to get another and a plumber and they're trying to pay off the $110 bill at $10 a month.

The premier would be glad to know they are a pay-as-you-go family, aside from the toilet payment. A social worker gives them regular vouchers for groceries, fuel, water and lights.

The voucher for this week's groceries totalled $34.11—for nine people, all according to regulations, recommendations and stipulations laid down by the provincial welfare department.

For clothes and almost everything else they depend on the $40 federal government family allowance cheque—and charity.

No one really expects the premier to visit Margaret and her kids. A boost in her welfare allowances is unlikely. After all they eat and sleep and her medical expenses are being paid and she just got a Merry Christmas $10 bonus from welfare authorities. Divide that by nine and see what it comes to.

But any reader who has spare linens, blankets, furniture, pots, food, clothing, can help her by donating them to St. Vincent De Paul Stores. Just say it's for Margaret.

Manager Ben Caron at 382-3213 can arrange a pickup of larger items. The store already has found her a new stove and is trying to recuit men for a painting and floor-covering bee.

### Temporary

The St. Vincent's people will sort the donations and give her what she needs and some other family may benefit from duplicate gifts if the city is generous.

The thing to remember is that this is a temporary type of help to one family out of many in similar straits here and elsewhere in B.C.

The only way anyone can help Margaret and her family on a permanent basis — and others in the same boat—is by convincing the government that $30 per person is too little aid for a widow and eight children.

How do you go about that? You tell me.

## Ask The Times

Q. How does one get music or lyrics considered for publication? J. C.

**A. By submitting them to a music publisher. The reference department of the Victoria Public Library has a directory of American publishers and lists of Canadian publishers can be found in the city directories, also in the library.**

Q. Are Red Chinese troops fighting with the Viet Cong in Vietnam? A. S.

**A. There have been no reports that Red China has sent troops to Vietnam.**

**Anyone wishing a question answered is invited to send the question along to the Times, addressed to "Ask the Times" Editor. Questions and answers will be published daily.**

**All questions should deal with matters of fact and be of general interest. The Times does not undertake to solve conundrums or legal problems. Nor will it attempt to put a value on old coins, stamps or antiques. These should be submitted to a dealer.**

## FOUR PEDESTRIANS TREATED IN HOSPITAL

# Rash of Injuries Ends Safety Week

Four pedestrians have been treated in hospital in the last 24 hours after being knocked down by cars on Victoria streets.

Three are still in hospital.

Mrs. Jessie Smith, 86, of 1515 Belcher, is in Royal Jubilee Hospital with undetermined injuries. She was hit at Oak Bay and Morrison at 9:30 a.m. today.

Police have not released the name of the driver involved.

William Webster, 19, of 1190 May St., is in satisfactory condition in Royal Jubilee Hospital with a broken knee and head injuries.

He was hit by a car at Cook and Oliphant at 7:30 p.m. Friday. Police say the car was driven by Geoffry Holyhead, 3401 Cook.

Nine-year-old Stewart Kirkley, 1408 Stadacona, was treated for leg injuries after he was hit as he crossed Begbie St. at 6:50 Friday night.

Police say he was struck by a car eastbound on Begbie driven by James Cowie, 1740 Garnet.

A fourth pedestrian, Margaret Pratt, 18, of Suite 7, 750 Pemberton, is in satisfactory condition in St. Joseph's Hospital with cuts and bruises.

Police report she was hit as she crossed Fort near Pemberton by a car driven west on Fort by Alfred Broome, 865 St. Patrick.

The rash of pedestrian accidents came at the end of the Canadian Highway Safety Council's safe driving week.

Four pedestrians have died on Victoria streets in the past two and one-half weeks, and harried city traffic police are continuing efforts to halt the carnage.

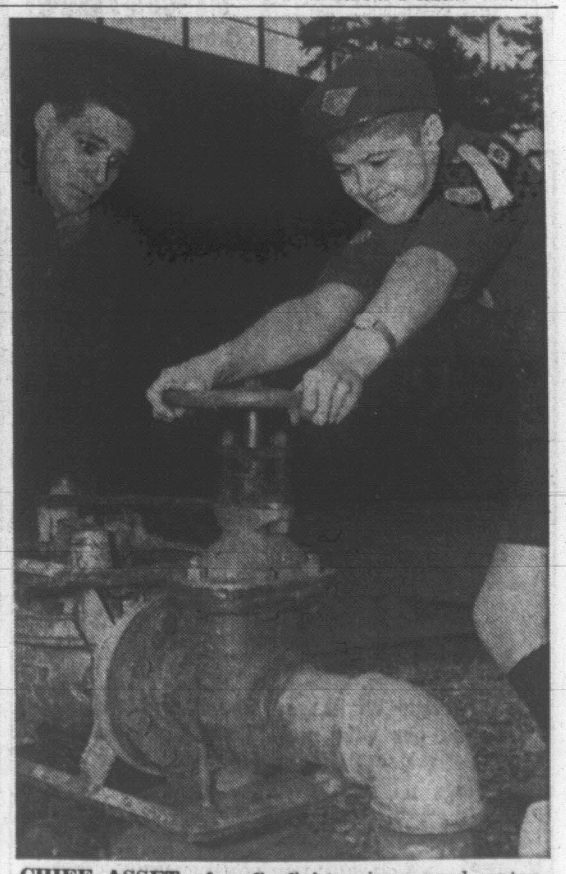

**CHIEF ASSET** of a firefighter is a good water supply and scout Trevor Dawson, 13, of 1615 Gladstone, finds this out the hard way at the navy's Colwood section, where he spent a day with firefighters. Standing by as he tried to open main valve is Petty Officer Alex Beaulieu. Trevor recently won second prize of $250 in an essay contest sponsored by the Canadian Association of Fire Chiefs.

TV THIS WEEK

# Is Rene Levesque A Pain in the Neck?

By AL FORREST
Staff Writer

The personality of Rene Levesque continued to dominate television this week as the nation became more and more deeply embroiled in the Quebec problem.

Not that Rene is the official spokesman for anybody. He was all but turfed out of the Quebec Liberal party this fall and forced to sit as an independent member of the Quebec legislature.

He is simply a Quebec Power advocate but an eloquent one.

Commentators rushed to get his views on tape and cameras zoomed in to capture those deep brooding eyes that come to a twinkle when someone notes that his name rhymes with Quebec, or to record his expressive Gaullic shrug if a critic notes that Levesque also rhymes with pain-in-the-neck.

He's not just a colorful rebel. On the screen he projects an image of intensity, humility and sincerity that marks him off from other political radicals who are colorful but might have trouble selling used cars. Levesque could empty a lot in 24 hours.

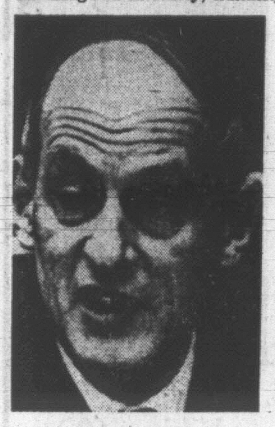

LEVESQUE
. . . ze villain

What Rene is trying to do, unfortunately is sell Quebec a bill of goods.

He is trying to convince his compatriots that they can play Separation Poker and win.

It's a quaint game, and like all poker contests it is 99 per cent bluff.

Levesque prefers to call the game Labor Negotiation.

As he was explaining it to the nation this week, it goes like this:

At the next election a political group will be elected to power in Quebec —led by you-know-who— with a mandate to separate the province from Canada.

Strike notice will be served.

But, Levesque argues, Canada, particularly Ontario, cannot afford to lose markets in Montreal and access through the St. Lawrence seaway.

English Canada, therefore, will bow to all Quebec's demands in exchange for continued access to the French-Canadian market and to keep Canada united.

A strike, he says, won't be necessary. There will be no bankruptcy and disarray. Just gold everywhere.

Ah, but what if ze bluff fails, monsieur?

●

**IF YOU ARE tuning in the Nancy Sinatra hour at 8 p.m. Monday (Channel 5) only because father Frank is on the show, be prepared for only one solo, Younger Than Springtime, and a duet with daughter in a brief appearance. Most of the 60 minutes is pure Nancy.**

●

**THAT HALF HOUR** documentary on Chicago Black Hawk hockey star Bobby Hull started with a roar and ended with a whimper.

The sequence showing his record-breaking goal, followed by still photos of his childhood on the desolate shores of Lake Ontario, made interesting enough viewing.

Then we were told that the truth about the Golden Jet is that he wants out of hockey as quickly as he can so he can make a fortune as an estate farmer and as director of Bobby Hull enterprises.

HULL
. . . all that glitters

For those of us who prefer to think of hockey heroes as milk-drinking church-going citizens who only yearn to set a good example for the kids, it came as a bit of a shock.

Some of us prefer to remember Bobby as the man who stood for one solid hour in Victoria's Memorial Arena this fall signing autographs when he could have been relaxing in the dressing room.

Any man who can score 54 goals in one season can't be all bad.

●

**THIS IS THE FIRST in a weekly series of opinions outrageous on the week's televiewing.**

**No sooner had word leaked out that this new feature was being launched than readers and other innocent bystanders began offering: "My pet peeve about television is . . ."**

**Some of their views were surprising. Aha! But that's next Saturday.**

**ORIGINAL CREATION** in an unusual and imaginative form, is a balletic choral drama which will form part of the program, It's Christmas, being presented by Bebe Eversfield's School of Theatrical Arts at McPherson Playhouse next Friday and Saturday. Nicole has music by Chet Lambertson and a story by Mrs. Eversfield and Dr. Lambertson. In the title role of the blind holly seller is Theresa Gales (above) with Kaz Niesowocki in male lead.

# 'Funny Feeling Singing With Dead Father'

By VERNON SCOTT

HOLLYWOOD (UPI)—One of the eeriest sounds in all of show business can be found on a couple of albums featuring the duets of Hank Williams Sr. and Hank Jr.

Williams Sr., one of the country music's all-time greats, died when Hank Jr., was only four years old.

But due to electronic gimmickry, the original tape recordings of Hank Sr. have been lifted from the orchestral backgrounds and re-recorded with Hank Jr. singing harmony with a father he only barely recalls, and with new orchestration.

Titled "Hank Williams Jr. and Sr. in a Recording Miracle" and "Hank Williams Jr. and Sr. Again," the albums have found considerable success with the country music cult. So much so, in fact, a third album is being cut.

**WRITTEN BY SR.**

All the numbers on the three albums were written by Hank Sr.

It is significant that Hank Jr. gives himself first billing on the albums.

He is a cock-sure kid of 18 who is starring in his first movie, a Sam Katzman quickie, "A Time To Sing."

Williams Jr. sees nothing eerie in singing harmony with his late father.

"It's sort of a funny feeling," Jr. said. "But I'm glad to be able to do it. All my records are cut in Nashville. Wouldn't think of recording anywhere else. They got the best musicians there in the world for my kind of music."

Junior, tall, blond and broad shouldered, hopes to establish himself as firmly with folk and country fans as did his father.

"Once you become a country music star you're made for life," he said. "You can cut any kind of record and people will buy it. Singers like Hank Snow, Webb Pierce, Hank Thompson, Johnny Cash and Faron Young have been going strong for years. They make a fortune."

Tastes may change with popular music, according to junior, and modern, electrified groups come and go. But country music, which he describes as true folk music, will march into eternity.

This is Hank Jr.'s second trip to Hollywood. The first was to dub George Hamilton's singing voice in "Your Cheatin' Heart," the film biography of Hank Williams Sr. four years ago.

Hank is a song writer as well as a singer himself. Four of the numbers for his MGM movie were the result of his own tunesmithing.

"Making a movie is fine," he said, "but I can hardly wait to get back to Nashville."

# Camelot, Yule Fare By Bastion

The gifted writers of My Fair Lady and Brigadoon, Alan Jay Lerner and Frederick Loewe, wove music and lyrics around T. H. White's brilliant book about King Arthur — The Once and Future King, and created a magical musical — Camelot.

Camelot, which will be Bastion Theatre's Christmas production, opening Dec. 26 at McPherson Playhouse, is magical in more ways than one.

There is Merlyn the Magician, who lives backwards through time, the witch Morgan le Fey who is persuaded by her wicked nephew Mordred to cast a spell on Arthur, and the nymph Nimue, who is Merlyn's fate.

There is even a miracle, brought about by Lancelot's purity of heart.

**LOST FAITH**

And when Arthur, forced into battle, has lost faith in his ideal of the Knights of the Round Table, there is the young boy, Tom of Warwick, ready to carry on the legend when Arthur tells him — "Don't let it be forgot, that once there was a spot, for one brief shining moment that was known as Camelot."

Recreating the dream-come-true English countryside where by royal decree the rain may never fall till after sundown, and summer lingers through September, are Anthony Jenkins as Arthur, Vanessa Ramsay Lax as Guenevere, and Bill Hosie as Lancelot.

And with them in this "happily-ever-aftering" haven are Stuart Kent as Merlyn, Hugh Henderson as Pellinore, complete with old English sheepdog Ramona L. Henderson as Pellinore's dog 'Horrid', Markyta Mares as Morgan le Fey, Glenn MacDonald as Mordred, Nancy Watt as Nimue.

**OTHERS IN CAST**

Others are Barry Grimshaw, Poss Petty, Doug Eriksen, Mike Dyson, Peter Brimacombe, Brock Brower-Berkhoven, Stew Motteram, Stuart Wallace, Anne Crawford, Bronwen Palfrey, Judy Pool, Kyra Smitz, Forothy Wallace, Barbara Dunn, Gina Bigelow, Maria Pattison, Jonathan Raitt, Douglas Browning, Paul Croy and Bruce Kirkley.

Featured as the voice of Nimue, while Nancy Watt dances the role, is Peggy Walton Packard.

Camelot is directed by Peter Mannering, and designed by John Heath. Musical director is Marge Adelberg. Conductor of the 12-piece orchestra is Don McManus.

Special Choreography is by Wynn Shaw, with dancers of the Wynn Shaw Dance Studio featured in the production.

Camelot runs Dec. 26 through Jan. 6 at McPherson Playhouse with evening performances at 8:30, and three matinees at 2 p.m. Dec. 26, Dec. 30 and Jan. 6.

The box office opens Dec. 12.

## Actress Signed

The English actress Diana Rigg has been signed to star in The Assassination Bureau, a motion picture based on a story by Jack London.

# Musical Circus Again Selected

Due to the outstanding success last year of the circus theme adopted by Solarium Junior League for its annual show, it has been decided once again to produce a musical circus for 1968.

The new edition of Solarium Circus Capers is scheduled for late March at McPherson Playhouse. Directors will be Wally Fletcher, stage, and Gordon Dickie, music. Mrs. D. Adair is the convener.

The organizers plan to use the Solarium chorus and Hi-Steppers but they are looking for vocalists, jugglers, new variety and possibly live animal acts.

Anyone interested and able to present good acts such as the above should phone either 477-4308 or 383-9477 to arrange auditions.

All proceeds from the show go to the Queen Alexandra Solaruim for crippled children.


The Corporation of the District of Oak Bay

**NOTICE TO OAK BAY TAXPAYERS**

In order to obtain the Provincial Home Owner Grant for the year 1967, all applications by eligible owners **who have not already applied for the Grant,** must be in the hands of the Collector before 5 p.m. on **Friday, December 29th, 1967,** as the Municipal Hall will be closed on Saturday and Sunday, December 30th and 31st, 1967.

E. H. HART,
Collector.

NOTE: This does NOT apply to those taxpayers who claimed the Home Owner grant when paying their taxes.



**INFLATION FIGHTER**

*Chris Kjaer with*
**THIS** *Used Car Special*

**'66 CHEVROLET IMPALA—V8, automatic transmission, power steering and brakes, radio and all the other luxuries of a big car at a low price ..... $2783**

MORRISON
CHEVROLET OLDSMOBILE LTD.

*Douglas St. Opposite Mayfair* 385-5777
*Home Phone 478-1530*



**CASH!!!**

—To Christmas shop
—To buy more real estate
—To add onto the home
—To consolidate obligations and reduce monthly payments
—To buy that new car or boat
—To take that dream vacation
—To send your mother-in-law back to your brother-in-law

**NEED MONEY?**

**BELOW ARE JUST 3 EXAMPLES OF COLONY LOW-COST EQUITY LOANS**

$4000 ..... 51.94
$8000 ..... 80.37
$16,000 ..... 127.26

There is no cheaper way to borrow money than on Real Estate! Why not phone and find out how? 386-3231.

**COLONY REALTY**
Victoria's Center of Real Estate and Mortgages
1800 Blanshard Street (Next to the Bay)



**WOOLCO**
Woolco
**DEPARTMENT STORES**
COAST TO COAST

# GIFT SPREE

**MONDAY ONLY 10 a.m. to 10 p.m.**

Personal Shopping Only, Please! Shop early while quantities last!

**Men's Happy Foot Socks**
Absorbent and shrink-resistant—unconditionally guaranteed—super soft cotton—sizes 10 to 12—variety of colours ... 1.25
—Hosiery

**Ladies' Nylons**
Smarfit—first quality—3 pair in a gold gift box—in light and dark shades. Sizes 9 to 11 ... 3 pair 1.29
—Nylon Bar

**Ladies' Arnel Briefs**
Figured lace down the left side—lace elastic legs—in white, pink, blue, maize. Sizes S, M, L ... .96
—Lingerie

**Ladies' Arnel Mini Slips**
With shadow proof panel—pleated nylon hemline — floral motif on front—in assorted colours—sizes S, M, L ... 1.86
—Lingerie

**Girls' 2-Pce. Slim Sets**
Striped T-shirt with short sleeves—solid colour contrasting slims—full boxer waist—Detachable foot straps—sizes 4 to 6x ... $3
—Children's Wear

**Ladies' Ski Jackets**
Instructor's length—stitching trim on yoke and lower border—has belt—2 zippered pockets—sizes S, M, L ... 16.74
—Ladies' Wear

**Ski Slims for Ladies**
Regular length — standard foot straps—made of the finest stretch nylon "Viscose" and worsted yarns—sizes 10 to 20 ... 19.95
—Ladies' Wear

**"Stanfield's" Action Sleeve Knit Shirts**
Special Purchase! For golf or bowling—sizes S, M, L, XL ... 3.99
—Men's Wear

**Sport Shirts**
Always popular—in plain shades—usually scarce, not so at Woolco! Fine stylish shades—sizes S, M, L, XL ... 4.97
—Men's Wear

**Corsage Bath Set**
Dusting powder, bath oil and cologne — nicely packaged for Christmas giving ... 1.33
—Drugs

**Citation Men's Set**
After shave lotion and cologne—2.25-oz. size in presentation pack ... 1.63
—Drugs

**Desert Flower**
A lovely bath set with dusting powder and body lotion ... 2.23
—Drugs

**Little Lady Toilet Set**
With bubble bath, cologne, for Milady's Bath Night. A nice little gift for Christmas ... 1.23
—Drugs

**Mennen's After-Shave And Sof'Stroke**
A cello pack with skin bracer and aerossol shave bomb—a stocking filler ... 1.03
—Drugs

**8 p.m. Super Special**
**Ladies' Nylons**
Guaranteed first quality — seamless mesh — light and dark colours—sizes 9 to 11.
**5 pair $1**
Limit 5 per customer.

**Christmas Cake**
3½ lbs. of delicious fruit cake—at this price why make your own—an outstanding value at this price ... 1.99
—Carry-out Food

**"Allan's" Christmas Candy**
Satin mix with cut rock—ideal for the holiday season. 2 lbs. per bag ... .77
—Candy Bar

**"Moir's" Chocolates**
2½ lbs. of assorted fine chocolates—ideal Christmas gift for that someone special ... 1.99
—Candy Bar

**"Perkin's' Gift Wrap**
10 large rolls of beautiful gift wrap—1,000 inches in all—enough to do all ... 1.96
—Stationery

**Tea Set**
Get her a little hostess tea set of her very own—made of non-toxic sturdy washable plastic ... .96
—Toy Dept.

**Stuffed Plush Animals**
There is an assortment of 6-inch hand washable animals, bears, lions, etc. An ideal gift for any child ... .96
—Toy Dept.

**Lil Cupcake Dolls**
This is an ideal stocking stuffer for any little girl—these are in their own carrying case ... .96
—Toy Dept.

**Clothes Hampers**
Ideal gift for the home—keep in bathroom or bedroom—metal with vinyl padded seat—lovely pastel colours ... 10.21
—Yard Goods

**Fashion Fabrics**
100% wool worsted double knit—cherry, mauve, black, white—60" wide. Yard ... 8.49
—Yard Goods

**Pyrex Casserole**
Surprise mother Christmas morning with a lovely gift of Pyrex—round or oval casserole, rack and warming candle ... 9.95
—Housewares

**Dinnerware**
57 pieces fine china—white with soft design—have Christmas dinner served on new dishes ... 29.95
—Housewares

**Novelty Dishes**
Square or oblong—amber or green—ideal small dishes for candies, nuts, relish or pickles ... .86
—Housewares

**Snack Set**
Nicely boxed gift—4 trays—4 cups in pebblestone pattern ... 3.87
—Housewares

**⅜" Black & Decker Utility Drill Kit**
Complete carrying case consists of drill, bits, wheel brush, buffing wheel, chuck key, etc. ... 24.95
—Hardware

Store Hours: Monday to Friday 10 a.m. to 10 p.m.
Saeurday 9 a.m. to 10 p.m.

TOWN & COUNTRY SHOPPING PLAZA
DOUGLAS ST. & SAANICH

JUST SAY Charge It

## 80 BOATS AND MARINE

CANOE COVE MARINA
SWARTZ BAY SIDNEY, B.C.
656-3915

On display now—20 ft. Bertram Bahia Mar, all in fibreglass. Performance and ride that you won't believe possible in a 20 ft. boat until you've tried it. Two berths forward in a cuddy cabin with optional toilet. Speeds to 39 m.p.h. with the standard inboard-outboard power. $7,895
SEE US NOW

USED BOATS

14 5" GLASCRAFT, 40 h.p. Evinrude, Explorer trailer, complete unit like new $1,450

15' 6" BELLBUOY, hardtop, 75 h.p. Johnson, trailer ...$1,950

20' SANGSTER CRAFT, 140 h.p. Mercruiser, 10 h.p. Johnson and rubber dinghy ....$5,950

21' CHRIS CRAFT, 95-h.p. Chris craft. Top condition....$2995

23' BERTRAM Sports Convertible, twin power speeds to 33 mph ....$10,495

26' CHRIS CRAFT, sleeps 4. Boat and boathouse....$6300

28' GRENFELL, sleeps 4, dual controls, Universal power ....$6950

36' MONK Sedan with 280-h.p. V-8 Chrysler, fresh water cooled; cruise at 14 knots, sleeps 6 in comfort; plus oil range, large cabin and spacious cockpit area with fully-enclosed camper top. Excellent value at....$15,900

40' Trunk cabin SEDAN, Chris craft power, 160-h.p., fresh water cooled...$9500 or Offer

40' Raised deck fly bridge CRUISER, Monk design, twin Chrysler powerboat and boathouse....$21,500 or Offer

These are a few of the many models offered this weekend at

CANOE COVE MARINA
Bertram — Shepherd — Trojan
CANOE COVE 36

### VAN ISLE MARINA

SAFEST IN A STORM

Our sheltered floats are supervised day and night for your protection.

To sell or buy a boat see our brokerage department. Boats offered for sale must pass rigid inspection.

30 ft. CRUISER, Gillnetter Hull, 280 HP Intercepter. A fast, seaworthy boat with comfortable living space. Oil stove, radio, all in new condition. $9,500.

26 ft. CRUISER, Lapstrake hull, 60 HP Graymarine. A good, seaworthy boat for fishing or cruising. $2,750.

32 ft. FAST CRUISER, 280 HP Chrysler. Radio, Sounder, Propane stove with oven. Spacious living cabin and fine performance, $9,950.

35 ft. cruiser $4,500. 32 ft. Twin Screw Chris Craft $11,500. 26 ft. Brandimayr $4,500. 42 ft. Twin Screw $33,500. 36 ft. Twin Screw fibreglass $30,000. 48 ft. Diesel $20,000. 30 ft. Chris Craft $7,950. 35 ft. Troller $7,500. 24 ft. Cruiser $4,500. 27 ft. Chris Craft $8,800. 15 ft. Fisherman $495. 26 ft. Cruiser $2,750. 32 ft. Artcraft $9,950. 31 ft. Owens $9,500. And many more.

Every boat we list is available for survey. Steve Dickinson or Geoff Simpson will help you find the right boat for your needs. See us this week-end and enjoy winter cruising.

VAN ISLE MARINA LTD.
Tsehum Harbour, Sidney 656-1138

### MARINE GIFT SUGGESTIONS

Gimbal Glass Holders ..$1.35
Boat Fenders, from ....$1.20
Rod Holders, from ....$3.35
Riding Lights, from ....$6.50
Hand Spotlight, from $11.95
Electric Horns, from...$10.75
Gas Detectors, from...$55.00
Combination Bilge Pump and Blower...$49.95

GIFTS GALORE TO SUIT ANY POCKET BOOK

Insure your investment — winterize your motor with us—free storage, pay next spring.

MULLIN'S MARINE SALES LTD.
925 Yates
382-1928

FIBREGLAS

Resin ..... Gal. $6.95
6 oz. x 38" cloth—
Lin. yard $1.35
PELAGIC PACIFIC IND. LTD.
4 Huron Street 386-1811

ORR MARINE

One 100-H.P. engine with Eaton outboard drive. One reconditioned Chrysler Ace marine engine.
31 ERIE STREET 382-5813

25' GLEN-L EXPRESS, 4 YEARS old, f.w. cooled Chevrolet 283, boat is in excellent condition throughout $6,995. Phone 656-3915 or 477-1620.

2—1963 35 H.P. ELECTRIC LONG shaft with controls $395 each. VAN ISLE OUTBOARD, Sidney, 9768 Third Street. 656-2665

BASIC MATERIAL FOR 7' 11" SABOT sailing boat, $30.25.
SAANICH LUMBER YARDS
3021 DOUGLAS ST. 385-2486

CASH OFFERS
On all Boats, Marine Equipment
MAYNARDS. 388-5191

WANTED—14' OR 15' FIBREGLASS runabout with or without motor. 478-6646.

FOR SALE—'63 EVINRUDE engine, 18 h.p., $185 cash. Phone 384-1263.

## 81 TIMBER

NEAR TOFINO 164 ACRES, 1,000,000 ft. tbr. Lovely beaches. $35,000. F. G. Rainsford, 819 Fort St 382-7522.

WANTED — CHRISTMAS TREES. I will cut, will pay top price. 477-4740.

WANTED — FIR OR BALSAM standing or felled timber. Perry Bros., 478-2530.

WHOLESALE CHRISTMAS TREES wanted. 385-6242, 479-4894.

## 82 MISCELLANEOUS FOR SALE

M M M M M M M M M M

CLEAROUT!
SELLING AT COST!

1—Smokercraft Sportsman 12 Aluminum quality boat ....$199
2—Smokercraft Zephyr (the big 12) ....$279

FREE STORAGE! When you have your outboard motor winterized under our 10 point plan, plus 10 per cent Discount on parts and labour!

WE PICKUP, haul and deliver.

MERCURY MARINE
SALES & SERVICE
(Div. of Mayfair Motors Ltd.)
736 Cloverdale Ave. 385-8922

M M M M M M M M M M

4 HEAD TV ANTENNA, 27 FT. mast, any offers. 384-3630.

WEDDING DRESS, SIZE 12, never worn, $39. 388-5608.

27" PORTABLE TV; BABY tenda crib 479-6391. No Sun. calls.

MEN'S GOOD CLOTHING SOLD and bought at the Bazaar 382-2814

CRIB AND NEW MATTRESS, $22. 384-0148.

UNDERWOOD STANDARD TYPEwriter, good condition, $40. 477-1492.

MARINE OIL STOVE, $100. Phone 656-3413.

LIFEBOAT-TYPE CLINKER, 20', inboard, seaworthy, $275. 479-4534.

## 82 MISCELLANEOUS FOR SALE

JUST IN TIME FOR XMAS
1968 MOFFAT
LAUNDRY PAIR

HEAVY DUTY MOFFAT Automatic washer handles anything from a 2 lb. to a 16 lb. load.
PLUS
MATCHING 16 LB. Heavy Duty Moffat Automatic Dryer.
BOTH FOR ONLY $478
ON EASY TERMS
C. TAYLER
707 Johnson 383-3281

"THE PRICE IS RIGHT"
Over 2,000 keys in stock.
LOCK COMBINATIONS CHANGED. Keys fitted to locks, trunks, suitcases, etc. Safes repaired. DOOR CLOSERS REPAIRED. Knives, shears, scissors, lawn mowers and saws sharpened.
Two service trucks to give you prompt service.
Locks supplied and installed.
PRICE'S KEY SHOP
847 Fort Street 384-6221

HURRY! HURRY! HURRY! — AT Four Winds Fruit Farm, 759 Haliburton Rd., stocks are getting low — lovely apples for Christmas and the young ones stockings — Sparton, Golden Delicious, also cookers and special kiddies size at low prices. Also stock up for winter on large very fine Autumn Spice onions, we have small ones too; good keepers all. Cabbage, white and Savoy, fresh picked crisp and flavorful, Hubbard and Acorn squash; turnips, etc., all grown on the property with Alginure for the best flavor. Honey and Alginure also for sale. Noon to 5:30 daily except Mondays, phone 658-5927.

USED MOWERS

A fine selection of good used Reel and Rotary Power Mowers from 12" to 22" cutting widths with prices ranging from $40 to $170.
MAYHEW AND STRUTT LIMITED
2300 Douglas Street
386-7704
EXCLUSIVE DEALERS FOR ATCO-RANSOMES - JARI
Easy terms, trades welcome

SALE
1/3 OFF EVERYTHING
MANY BRAND NAME ITEMS
Good quality Christmas cards, every day greeting cards, by box 50c up. Costume jewelry for every occasion. Gift items galore.
228 Menzies St.
James Bay
Open till 9 p.m. starting Dec. 7th.

MORE GIFT IDEAS FROM BOSUN'S LOCKER

HERS: A Seafarer full flotation parka. Stylish, elegant and practical. Bright colors. $55.00
HIS: A Canor Plarex coverall yacht racing weatherproof suit, strong, light and supple. $49.95
Bosun's Locker, 580 Johnson
383-6461

MOVING — DINING ROOM SET, mission oak, round table, 6 chairs, leather upholstered, extra leaves, can seat 12, $325; Sideboard $45; antique dining room walnut table and sideboard, $150; twin continental beds, complete $90; Tuxedo and tails, 38-39, 2 pairs pants, excellent condition, $85. 385-4927.

AS NEW
1 pr. low cut soccer shoes, 11, $6; 1 pr. lady's figure skates, $8; man's pr. tube skates, 11, $7; 10 gal. glass bottle $10; matched set Spalding lady's golf clubs. 479-2937.

HEINTZMAN PIANO, $375; USED rug, 9x12', firescreen, girl's skates size 10 to 10 yrs., Indian sweater, skating outfit, velvet dress, ski jacket. 479-2436.

MANY RECORDING ACCESSORY GIFTS at TAPE RECORDING CENTRE, 1543 Fort at Oak Bay Junction.

CHRISTMAS SPECIAL
100 per cent Vinyl Acrylic highest quality interior flat latex Reg. Value $10.95 ..... SPECIAL $6.95
DIKER-MARTENS PAINT CO. Ltd.
1302 Wharf (Ft. of Yates) 383-5656

CHESTERFIELD SUITE, $30; chrome dinette set, $25; Victor TV 15", $25; Pontiac 1956, standard, good condition, $225; Pontiac 1958, automatic, bargain, $450. Transferred U.S.A. 388-6102.

OIL HEATER, FURNACE BLOWER, steel bed, spring and mattress, small garden tractor with implements, kitchen table, arborite top, lazy Susan centre. What offers? 388-4468.

WHEN ENTERTAINING OR HAVing a wine and cheese party, see us for an excellent selection of bulk cheese.
130 KINDS OF CHEESE
Gorge Rd. at Harriet 383-6024

AS NEW, FRENCH PROVINCIAL chesterfield suite, chrome table and chairs, a record and amplifier cabinet, speaker cabinet, armaco stereo 30 watt amplifier, hide-a-bed, fire-screen, green glass window. 384-9853.

KIRBY SWEEPER WITH ATTACHments and polisher, gossip bench, pictures, mirror, bathroom basin, drapes, pillows, blankets, club bag. 383-0555.

GIRL'S BIKE, GOOD CONDITION, $15; girl's nearly new figure skates, excellent condition, size 6, $5. 477-4542.

ELECTRIC SEPARATOR, EGG washer, egg grader and candler, wooden egg crates, all in good condition, what offers? 388-4468.

ONE SLIM-LINE ARM CHAIR, $15; 2 small chesterfields, $125 each; one 9' x 12' British India carpet, off white, $50. 477-2368.

KODAK CAROSELL SLIDE PROjector, 200 slides, U.S.A., Europe, Mexico, etc. Complete, $200. 385-6672.

FOR SALE — MUSKRAT BACK coat, size 38-40; gent's station wagon coat with fur collar; gent's blue gabardine coat. 383-4275.

BARBIE DOLLS AND ACCESSORies, large doll house and furniture, metal doll house, 3' doll. All as new. 385-7243.

9 CU. FT. FRIDGE, PERFECT working order, $65; girls' figure skates, sizes 12 and 13, $3 each. Lionel train set, $8.50. 478-4062.

MAN'S $120 SUIT, $55, WORN 1 week, size 32, Oxford grey, 2 pair pants. Call 477-2494.

BOY'S ENGLISH 3-SPEED BIKE, 18" frame, new condition; wine wool rug, 4'6"x 7'. 386-7443.

DIAMOND ENGAGEMENT RING, $30 or offer; 1 Bulova watch, $10. 383-1249

CHILD'S 3-DRAWER DRESSER with round mirror $15; grey skirt like new, size 12, $7. 477-2031.

PHILISHAVE SPEED SHAVER and case, like new, $10. 791 Pandora, Apt. 105.

BREEDING CAGES, CHILD'S trampoline, and ball-bearing set for lapidary work. 477-4789.

GAME TABLE, FITS CARD table, seats 8, $15; train case with mirror tray, new, $10. 479-3263.

CRAIG UPRIGHT PIANO, LOVELY tone and in beautiful condition, $375. 384-8340.

AQUASCUTUM COAT, $90. NEW, $25; pure wool Elysian, $12, 46 tall, good condition. 385-9983.

FOR SALE—EGLER SPACE heater, automatic washer, wringer washer, car. Phone 383-9686.

1 SMALL WESTINGHOUSE fridge, in good working order. First $20 takes. 1509 Keating Cross Rd.

GOOD CONDITION AND CLEAN, 10.8 cu. ft. G-E fridge and 40" G-E range. Phone 382-7698.

ELECTRA 4-SPEED, 4-TRACK AM-FM stereo tape recorder. Private. 384-8715.

VICTORIA MEAT MARKET
STRETCHES your food dollar.
625 JOHNSON STREET

STANLEY BLOCK 45 PLANE, AS new, $25. 383-9303 evenings and all day Sunday.

MAN'S DUFFLE COAT (LARGE), good condition, 385-2577.

ROTOR TV ANTENNA COMplete, offers. 388-7994.

8 MM MOVIE CAMERA, $35, CASE included. 383-0916.

OIL DRUM AND STAND, $10. PH. 383-9303.

FOR SALE — CHRISTMAS TREES. Cut your own, 478-2307.

BEACON ELECTRIC SEWING MAchine, as new, $35. 383-7807.

## 82 MISCELLANEOUS FOR SALE

WOODWARDS
USED FURNITURE
AND APPLIANCES
779 PANDORA AVENUE
386-3322, Local 216, 219

Reconditioned Electric Ranges
30" FRIGIDAIRE
French oven doors ...$94.95
30" FRIGIDAIRE ....$69.95
30" VIKING ....$69.95
40" MOFFAT — 2 ovens — 5 elements ....$60.00
40" ACME ....$54.95
40" WESTINGHOUSE $69.95

Reconditioned Wringer Washers
1 GENERAL ELECTRIC with timer ....$54.95
1 INGLIS ....$49.95
1 BEATTY,, stainless tubs, timer ....$54.95
1 WESTINGHOUSE ...$44.95
Other prices from $29.95 to $39.95. Several to clear as is $20.00

Clearance of reconditioned automatic washers
1 WESTINGHOUSE ...$60.00
1 GENERAL ELECTRIC, 2 cycles ....$75.00
1 EASY ....$75.00
1 COFFIELD ....$75.00
1 GENERAL ELECTRIC ....$90.00

See our selection of Reconditioned console TVs $54.95 and up.

Ask about WOODWARD'S Easy Credit Terms

WOODWARDS

ATTENTION CONTRACTORS
See the new line of G.E. built-in appliances now on display at Rawlings. Wall ovens, cook tops, fan hoods, dishwashers, disposals plus the complete line of free-standing appliances.
Contractor's Discount Available
RAWLINGS PLUMBING AND HEATING CO. LTD.
2637 Douglas Street 388-7311

TRUSSES
SURGICAL SUPPORTS
WHEELCHAIRS
SALE or RENT
OWL DRUG CO.
701 Fort 385-6761

COMPLETE SELECTION OF electric razors for him or her. Victoria Centre for train sets and accessories from $6.95 and up. Roadrace sets and accessories, all popular makes, from $18. Remember we service what we sell. B.C. Shaver Shop, 743 Fort St., 383-0051.

NEW FILING CABINETS
4-drawer legal from ....$71.95
4-drawer letter from ....$61.95
Many used stacking chairs $3 each. Used wooden lounge chairs ideal for reception area.
B & D OFFICE INTERIORS
388-6112

PORTABLE GENERATOR
INSTANT POWER — ANYWHERE!
Ideal for small power tools, camping, boating and for charging batteries.
JOHN WALT ELECTRIC
587 Johnson 382-6314

7X35 QUALITY WIDE ANGLE Binoculars, New, perfect condition $30; Large Heaviest quality Siwash Sweater, new, perfect condition $30; 308 rifle and scope, new condition, super accurate (group supplied) Custom stock, Gold Inlay $225; Enamel Laundry Tubs on stand $10. 477-6778.

USED APPLIANCES
Wringer washers from $10.
Electric ranges from $35.
Fridges from $25.
Easy Terms.
VAN ISLE VARIETY
945 Kings Rd. 384-4336, 333-1347

SINGER TREADLE $18; GREEN hostess chair $15; red open arm chair $15; custom hitche '61-'64 Mercury $10; hardtop carrier $8; man's size 11 skates $5; 26" 3-speed bike $25; mahogany writing table 21x29 $15; child's Book of Knowledge, 20-volume older set, $16. 388-4784.

NEW AND USED WASHERS AND dryers. Island Washer Sales and Service. 675 Chatham. 382-6413.

ENGAGEMENT RING, LADY larkspur model, as new, very attractive setting, cost $650, new. Jewellers case included. Will sell for $200. Call 383-5956 between 7 and 8 p.m.

MADRONA FARMS
FRESH VEGETABLES
4317 Blenkinsop Road
Open Fri., Sat. and Sun.
only 1 p.m. 'til dark. 477-1675

MULTIPLE CHANNEL TV ANtenna complete with rod and electric rotor, $40 or best offer. Phone 477-6764. 1554 Athlone Drive.

McCLARY ELECTRIC STOVE 23" $45; dryer $65; spring horse $18; ride-em tractor $4; fire engine $18; small trike $4.50. 382-1850.

BOY'S SENIOR HOCKEY PANTS and shin pads; boy's size 4 skates; handmade hiking pack and board suitable for scout. 478-4013.

ELDON CAR RACING SET MOUNted, used very little. Asking $15. 388-5804.

HOLLY FOR SALE, WELL BERried and dipped. Boxes for mailing available. 4201 Tyndall, 477-3043.

MUSTANG BIKE; WRITING table; boy's Bauer skates; '54 Monarch. 478-5159.

AS NEW, DOUBLE TANK wringer washer with timer, $89 or nearest offer. 386-7636.

THOR 26" ROLL IRONER, CONsole type, 6 heat settings, top condition, $75. 477-1411.

VIKING WRINGER WASHER, pump and timer. Excellent. Asking $70. 479-4125.

GIRL'S RALEIGH BICYCLE, $12; Piedmont sewing machine, $12. 477-6875.

BOYS' BICYCLE, 6-10 YEAR SIZE, good condition, $10; lady's ice skates, size 6, $4.50. 477-5674.

8 MM MOVIE CAMERA, PROJECtor, screen, light bar, like new, $80; Walnut chord organ, $80. 382-0208.

JEWELERY; LADY'S CLOTHING, coats, suit, like new; gift items; linen; steel trunk. 382-0821.

TWO TIRES, 700X13, $6.50; GREY arborite table, 30"x40"; chrome legs, $10. 652-2592.

NEW DIAMOND RING, 1-3 CARAT. $350 value, offers. 388-5321.

BOY'S CLOTHING, SIZE 12-14, large new underfelt. 383-9102.

1 HOT WATER HEATING BOILER, FM stoker, coal and wood. 383-9042.

DAVENO $48; LADY'S WOOL dresses and suits, 5-14. 383-5411.

ELECTROLUX VACUUM cleaner, nice condition. 658-5194.

McCULLOCH CHAIN SAW, KIDdie trike, child's tractor. 384-5527.

CHROME HIGH CHAIR, $8; stroller, $10. 477-6827.

LARGE TROPICAL SEA SHELL collection. 384-4750 after 6 p.m.

ELECTRIC TRAIN, $12.50.
479-6993

AUSTRIAN ICE SKATES, SIZE 5, girl's, 384-9132.

BOOKS OF KNOWLEDGE — 20, good condition, $17.50. 382-9075.

DOLL CRIB, AND BABY DOLL, $10. 385-0062.

## 82 MISCELLANEOUS FOR SALE

GIFT SUGGESTIONS

Italian vino bottles $1.49 and $1.79; steins, 98c each; copper and brass plaques, $2.50 to $5.95; tea pots, $1.90; table lamps, $4.75 to $12.95; 20-pce. set of dishes, $7.95, Sunbeam steam or dry iron, $12.95; elec. kettles, $9.50; pop-up toasters, $16.95; foot stools, $3.95; hassocks, $5.95 to $8.95; hostess chairs, $13.95 to $15.95; Hostess arm chair, $19.00; platform rockers, $39.00; recliners $39.00; tri-lite table lamps, $12.95; coffee tables, $10.95 to $39.95; step-end tables, $10.95 to $39.95; 9x12 rugs, $69.00 to $95.00; Gifts the whole family can enjoy. 2-pce chesterfied suites, $95.00 to $299.00; hide-a-bed, $119.00; drop back lounge, $59.50; drop arm love seat, $149.00; 8-pce Duncan Phyfe dining-room suite, $343.00; 9-pce Maple dining room suite, $399.00; Duncan Phyfe drop-leaf table and 4 chairs, $329.00; 5-pce kitchen suites, $34.50 to $87.95; 3-pce suites, $99.00; 7-pce suites, $83.90; china cabinets, $39.00 to $69.00; corner china cabinet, $145.00; odd buffets, $29.00 to $39.00; nest of tables, $49.00; cedar chest, $39.00; Duncan Phyfe drum table, $43.00; refrigerators, $39.00 to $169.00; vacuum cleaners, $19.00 to $29.00; floor polishers, $14.50 and $24.50; carpet sweepers, $5.95 to 6.95; bedroom suite complete, $159.00; single continental beds, $29.50 to $69.50; chests of drawers, $12.50 to $59.00; dressers, $17.50 to $79.00; wardrobes, $24.50 to $39.00; round oak table, $49.00; portable record player, $29.00; Singer portable sewing machine, $39.00; portable typewriter, $29.50.
PANDORA USED FURNITURE
1050 Pandora 383-6319

"CHRISTMAS"
CARNIVAL OF CLOTHES
FEATURING
MEN'S SUITS

Men's all-wool, fine worsted suits in new rich shades of heather, copper, olive and lovat marl, charcoal greys, browns and blues. Quality tailored luxury fabrics and wide selection of fittings.
TWO PANTS
ONLY $59.50
AT
LES PALMER
The Store With More
714 View 382-2825

SAVE $120
On Brand New
McCLARY EASY
AUTOMATIC WASHERS
MAIS FURNITURE
AND APPLIANCES
1821 Cook 385-2435

SCREW TOP BUMPER JACK, $10; cartop carrier, $10; 2-brush Whirlpool polisher, $25; firescreen, brass trim, $10; outdoor 25-light string Christmas lights with 25 extra bulbs, $10; double waffle iron, $8; bird cage and stand, $10; fish tank, 33"x10"x14" complete with pumps, filters, fish, heater, thermostat, $25; newspaper institute handbook, ½ price, $25. 382-8794.

FOR XMAS
Mink Corsages from $1.95 to $4.95
Trimmings of fur on your suit or dress.
FOSTER FURS
762 Yates St. 383-2514

WESTINGHOUSE SPECIAL
23" color TV $679 with trade.
Speed Queen heavy duty washer ....$288.88
Speed Queen dryers ....$178.88
TV's AND APPLIANCES
EASY TERMS
Royal Appliances and TV
723 Johnson 388-9021

DRUM HEATER, $5; LARGE Norge oil heater, $8; 50-ft. of lumber, new and used; garden cart, 28"x54"; cement lawn roller; 30 lin. ft., 6-ft. link wire fencing, $15; large tood chest; 22-ft. extension ladder; 2 step ladders 6 and 8-ft.; 35 ½"x30" bolts for concrete forms. 384-1380.

GIRL'S CCM GLIDER BICYCLE, suit 6 to 10 yr. old, $25; Bauer hockey skates, size 4, $6; soccer boots, size 7, $4; 5½" by 3½' wading pool, $6. All in A-1 condition. 3955 Emerald Place, off Garret. 477-5542.

SKI BOOTS, SIZE 7; NURSE'S shoes size 8; dresses and skirts, 12-14; tea wagon; Victorian table; silver table chest; lamps and shades; garden tools; planter. 384-6250.

WE BUY AND SELL AT
The People's Store
PEOPLE'S TRADING POST
2510 Trans-Canada Highway.
478-3933.
Open Sunday, 1-6 p.m.

DROPSIDE BABY CRIB 51X27 INC. with mattress, both good condition; large 6 burner McClary oil cook stove with oven and warming oven less carburetor in very good condition. 479-5023.

BOY'S SKATES, SIZE 5 AND 7, girl's figure skates, size 12 and 4, Keystone Capri movie camera, 3 lenses $30, Kodak Bantam camera, F45 lens, Sekonic light metre plus attachment $20. 384-3484.

1 CHILD'S WESTERN PONY saddle and blanket, as new, $50; one 3-gallon auxiliary outboard motor gas tank, $10; 4-transistor portable tape recorder, $30. 658-5684.

BACK TO SCHOOL SPECIAL. New and used typewriters from $50 and up. Remington, Underwoods, Royals. Island Business Machines, 2863 Douglas, 384-7148.

A REAL BARGAIN! THIS WEEK only: Ducks and roasting chickens. Good old-fashioned flavor. Ovenready. Also live pullets. 479-4674. 462 Goward Rd.

POWER SUPPLY — LAMBDA 28. Output 200-329 V.D.C. at 100 M.A. and 6.3 V.A.C. at 3.00 amp. ....$37.50
TRANS-WORLD ENTERPRISES LIMITED
1817 Douglas St. 385-1941

SINGLE BED, CHEST OF DRAWers, TV, bicycle, arborite table, maple mirror and night table, washing machine, '54 Chev. station wagon, oak buffet. 383-3815.

BEFORE YOU PUT YOUR POWER MOWER AWAY HAVE IT SERVICED AND SHARPENED AT
B.C. POWER MOWER SALES
832 Fisgard 382-6513

1 ROTOR TYPE TV AERIAL SET to service 2 TVs, what offers? 300' clear 4"x5" cedar gutter, $160; 20 sheets of ¾" plywood, $60. 479-6221.

LOVELY DRESSED DOLLS, cradle, carriage, assorted toys; man's Tuxedo; all very reasonable. 383-2489.

HIGH CHAIR, $3; SPRING HORSE, $10; fridge, $20; wringer washer, $30. 478 2359.

ELECTROLUX, GOOD CONDITION, $20; new Bissel carpet sweeper, $10. 383-2461.

UNDERWOOD STANDARD TYPEwriter, older model, $30; violin and case, $35. 383-4701.

FOR SALE — ELGER SPACE heater, automatic washer, wringer washer. Phone 383-9686.

EVEREST AND JENNINGS wheel chair, excellent condition. 383-3047.

OLD AMERICAN NAVY SWORD, electric Panalec heater. 383-6225.

COMPLETE L47 PHILIP'S DICTAphone $60. 478-4356.

SOFA BED $15, 9 BY 12 OVAL green rug $12. 385-7131.

FRESH TURKEYS, SMITH'S Turkey Farm, 478-1674.

VAULT DOOR AND FRAME. $125. Royal Trust-Rental Dept. 388-4311.

MODEL CAR RACING SET. $25 477-4779.

8' SPLIT CEDAR POSTS.
Phone 479-6884.

6-YEAR CRIB WITH MATTERSS, 30-inch G E. range, $40. 386-5966.

HOCKEY EQUIPMENT, SUIT 12 yr. old; Beatty froner, $75. 658-5477.

PATTERN MAKER'S TOOLS AND chest. Phone 384-3438.

BINOCULARS, 7X50. NEW CONDItion, $20 477-6437.

MAN'S HEAVY KNIT SWEATER, size 46, new, $25. 383-2537.

TV ANTENNA, 3 YEARS OLD, all-channel reception. 385-4016.

KELVINATOR REFRIGERATOR, $20. 382-2240.

HOOVER VACUUM CLEANER, $20; phone 479-6458. Will deliver.

BEDROOM SUITE, G.E. FRIDGE, chesterfield and chair. 479-1209.

HUDSON SEAL COAT, SIZE 16, ¾ length. 386-1296.

IRONITE MANGLE; EXCELLENT condition, $150. 642-3489.

## 82 MISCELLANEOUS FOR SALE

VICTORIA'S BIGGEST DISCOUNTS ON ALL FOOD PRICES
WED. 'TIL 8 THURS. FRI. 'TIL 9
SAT. 'TIL 7
OAKCREST FOODS 3475 QUADRA
Plus hundreds and hundreds of items too numerous to advertise. Please Shop Early for these terrific bargains!
STRICTLY NO SALES TO COMPETITORS
IT PAYS TO READ THE SMALL PRINT! Read every word of this ad. WE save by keeping our ad small and jamming it with bargains. AND WE PASS THESE SAVINGS ON TO YOU!
CHECK AND COMPARE
LOWEST PRICES IN TOWN
No. 1 BANANAS, OAKCREST DISCOUNT PRICE ....LB. 10c
MIXED NUTS IN THE SHELLS No. 1, OAKCREST DISCOUNT PRICE ....LB 49c
TURKEYS 18-22 lbs. Oven Ready Utility, OAKCREST DISCOUNT PRICE ....LB. 39c
BACON, Sliced, Lean Rindless, OAKCREST DISCOUNT PRICE ....LB. 59c
Canada Choice Lean CROSS RIB ROAST Ol' BEEF, OAKCREST DISCOUNT PRICE ....LB. 69c
FRESH SAUSAGE MEAT. OAKCREST DISCOUNT PRICE ....3 LBS. $1.00
Devon Sliced COOKED HAM, 6 oz., ....6 oz. 49c
BONELESS VEAL ROLLED ROAST OAKCREST DISCOUNT PRICE ....LB. 69c
New Zealand Spring LAMB SHOULDER ROAST, OAKCREST DISCOUNT PRICE ....LB. 25c
FRYING CHICKEN Whole, Utility, OAKCREST DISCOUNT PRICE ....LB. 39c
STEAKETTES OR CHOPETTES Fresh, OAKCREST DISCOUNT PRICE ....LB. 59c
BURNS SKINLESS SAUSAGE, OAKCREST DISCOUNT PRICE ....LB. 39c
EGGS LARGE, GRADE A, DOZ OAKCREST DISCOUNT PRICE ....LB. 39c
Red, Grade B SOCKEYE SALMON, OAKCREST DISCOUNT PRICE ....TIN 39c
Fresh Frozen FRENCH FRIES 2 lb. Cello Bag, OAKCREST DISCOUNT PRICE ....2 LB. BAG, 39c
MAPLE LEAF PURE LARD OAKCREST DISCOUNT PRICE ....2 LBS. 39c
Green Giant NIBLETS CORN, OAKCREST DISCOUNT PRICE ....2 TINS 39c
HEINZ BABY FOOD, OAKCREST DISCOUNT PRICE ....6 FOR 65c
MACARONI AND CHEESE DINNER, OAKCREST DISCOUNT PRICE ....4 PKGS. 49c
ACCENT, PKG., OAKCREST DISCOUNT PRICE ....PKG. 27c
MINCEMEAT, NABOB Giant 44 oz. Jar, OAKCREST DISCOUNT PRICE ....JAR 87c
BONUS COOKED CHICKEN 2½ lb. Tin, OAKCREST DISCOUNT PRICE ....TIN 89c
AEROWAX FLOOR WAX Quarts, OAKCREST DISCOUNT PRICE ....QT. 79c
LIPTON'S Chicken NOODLE SOUP OAKCREST DISCOUNT PRICE ....4 TINS 49c
McCormick's CHEESE SNACKERS, OAKCREST DISCOUNT PRICE ....PKG. 29c
Libby's Fancy TOMATO JUICE, 48 oz. Tin, OAKCREST DISCOUNT PRICE ....2 TINS 69c
SALAD DRESSING Monarch, 32 oz. Jar, OAKCREST DISCOUNT PRICE ....JAR 49c
MONARCH FRENCH DRESSING, OAKCREST DISCOUNT PRICE ....3 BTLS. $1 00
Weston's STONED WHEAT THINS OAKCREST DISCOUNT PRICE ....2 PKGS. 49c
Lipton's ONION SOUP, OAKCREST DISCOUNT PRICE ....4 FOR 59c
Nestle's QUIK SHAKES, PKG. OAKCREST DISCOUNT PRICE ....PKG. 29c
Calgary Packers BACON No. 1, OAKCREST DISCOUNT PRICE ....LB. 79c
INSTANT COFFEE Chase and Sanborne 6 oz. Jar, OAKCREST DISCOUNT PRICE ....JAR 89c
York, CREAM STYLE CORN 14 oz. Tin, OAKCREST DISCOUNT PRICE ....2 TINS 29c
Farmhouse Frozen MINCEMEAT PIE Large, OAKCREST DISCOUNT PRICE ....EA. 49c
Fress Frozen FISH AND CHIPS Large 36 oz. Pkg. 93c, OAKCREST DISCOUNT PRICE ....PKG. 79c
BLEACH French Maid, 128 oz. Jug, OAKCREST DISCOUNT PRICE ....JUG 59c
NOLA SHRIMPS, OAKCREST DISCOUNT PRICE ....TIN 47c
INSTANT CHOCOLATE Staffords, 2 lb Pkg., OAKCREST DISCOUNT PRICE ....JAR 79c
Ballet TOILET TISSUE. OAKCREST DISCOUNT PRICE ..4 ROLLS 35c
SOLO MARGARINE, OAKCREST DISCOUNT PRICE ....3 LBS. 79c
KELLOGG'S Instant Breakfast, OAKCREST DISCOUNT PRICE ....2 PKGS. 49c
Ocean Spray, Whole or Jellied Cranberry Sauce, OAKCREST DISCOUNT PRICE ....2 TINS 37c
Royal City Fancy PEACHES 14 oz., OAKCREST DISCOUNT PRICE ....2 TINS 49c
FLOUR PURITY 20 lb. Bag, OAKCREST DISCOUNT PRICE ....20 LB. BAG $1.25
LUNCHEON MEAT Burns, OAKCREST DISCOUNT PRICE ....2 TINS 69c
KLEENEX 360's, OAKCREST DISCOUNT PRICE ....5 BOXES $1.00
Heinz Tomato KETCHUP 11 oz. Btl., OAKCREST DISCOUNT PRICE ....2 BTLS. 49c
CAKE MIXES Pillsbury, all flavors 18 oz., OAKCREST DISCOUNT PRICE ....3 PKGS. $1.00
SQUIRREL PEANUT AND JAM 24 oz. Jar, OAKCREST DISCOUNT PRICE ....JAR 39c
No. 1 RED EMPEROR GRAPES. ....LB. 19c
B.C. RED SPARTAN APPLES. OAKCREST DISCOUNT PRICE ....4 LBS. 49c
Direct from the South FRESH CUCUMBERS, OAKCREST DISCOUNT PRICE ....2 FOR 29c
GOLDEN DELICIOUS APPLES, OAKCREST DISCOUNT PRICE ....4 LBS. 49c
RUBBARD SQUASH, OAKCREST DISCOUNT PRICE ....LB. 5c
No. 1 and 2's Netted Gem POTATOES 20 lb. Cello Bag, OAKCREST DISCOUNT PRICE ....20 LB. Bag, 87c
Oakcrest is 100 per cent Independently Owned and Operated. We Reserve the Right to Limit Quantities

GIVE HIM THIS 8-MM. REVERE tri lens movie camera, 4 speeds and single shot for titles and special effects, 3 precision Wollensak focusing lenses, fast magazine loading, excellent condition, original price, $380, asking $45. 383-5549.

GIRL'S 24" CCM BICYCLE, $20; boy's 24" Speed King Bicycle, mustang bars, $15; Stork Craft playpen, standard size, collapsible; oval plastic baby bathtub; Kiddie Mate Baby carrier; Playtex nurser set. Ph. 477-1650.

3-SPEED BOY'S BIKE, 1½ YEARS old, $40; train, $5; girl's bike, 8-10 years, $8; 2 pairs girl's skates, size 1, $7, size 7½, $4; hockey pants, $2, pads $1; boy's green wool suit jacket, fit boy 12-13 years; girl's tricycle $4. 382-6446.

ELECTRIC MOTORS
Used ¾ and ½ H.P. motors in running condition. Suitable for powering bench grinders, saws, etc. Tele-Tech Services Ltd., 1202 Wharf Street, Victoria, B.C.

BLACK ¾ LENGTH RUSSIAN seal coat, good for restyling $50; railroad pocket watch, 21 jewel Elgin American, cost $125, will sell for $50. Trick Trak, cost $8, sell $4.50. 825 Goldstream. 478-1858.

ELDON GO-CART, BATTERY operated, $5; Lionel porter Microcraft junior set $5; Eaton's 24-hour service garage; and lady's C.C.M. bicycle, good condition, $32.50. 652-1772.

8 MM. BOLEX MOVIE CAMERA with 3 turret lenses, light bar and floodlights. Focal lengths: 36 mm. F 2.8; 13 mm. F 1.9, 6.5 mm. F 1.9, $75. 384-7663.

SMALL ELECTRIC ROASTER AND broiler suitable small apartment or trailer, $25; Voightlander camera, $25; also tripod, meter, flash, lens hood, $15. 383-6759, 5 to 7 eves.

FOR SALE—SMITH-CORONA SKYwriter portable typewriter with carrying case. A-1 condition. $25. Ph. 477-3198.

LEFT-HANDED GOLF CLUBS, 2 nine irons, 3 woods, $40; non-heat spin dryer, no special wiring needed. 477-6178.

HOOVER ELECTRIC FLOOR polisher, 35 mm. Minolta AL semi automatic camera, near new. 656-3715.

BABY CARRIAGE, PLAYPEN, wood high chair, China cupboard, oil stove and fuel barrel, chesterfield and chair. 385-3544.

LADY'S MUSKRAT COAT, SIZE 38, good condition, price $40. 385-8418.

MUSKRAT BACK JACKET, 12-14, 385, 385-7243.

2-GALLON AQUARIUM, $5; handy talkie, $8. 479-2976.

H.O. RAILROAD, $40. LUCAS

Entertainment—Pages 9, 10 | Home Building—Page 41 | Full Week's TV—Page 19 | Books—Page 12

108 PAGES 15¢

# WEEKEND EDITION

16 PAGES COMICS 15¢

WEATHER: Cloudy, Rainy Periods

# Victoria Daily Times

TODAY'S NEWS TODAY PHONE 382-3131

84th Year, No. 255 ★★★★ VICTORIA, B.C., SATURDAY, DECEMBER 9, 1967 —108 PAGES PRICE: 15 CENTS

# Cong Mauled in Delta Battle

## FINAL BULLETINS

### Howe Out of Bed Shortly

DETROIT (CP-AP)—Gordie Howe has passed a kidney stone, his doctors said today, and will be released from hospital shortly.

The 39-year-old Detroit Red Wing hockey star was admitted to hospital Friday night complaining of back pains and stomach cramps.

### Yule Truce Debate Planned

SAIGON (Reuters)—South Vietnam next week will announce its proposal for a holiday truce in the war, Foreign Minister Tran Van Do said today. South Vietnam and the six other countries with troops here are discussing the truce, Do said in a radio interview.

### Singer Feared Near Death

**GLENDALE, Calif. (UPI)—Doctors here reported that folk singer Jimmie Rodgers, 33, was near death this afternoon, one week after he was hit over the head in a street robbery.**

### Heart Rejection Detected

CAPE TOWN (CP)—Doctors today detected and countered the first faint signs of tissue rejection as Louis Washkansky completed his first week with his transplanted heart. (See story Page 40).

A spokesman at Groote Schuur Hospital said the signs of a slight rejection had been detected in detailed tests on Washkansky.

**HUNDREDS** of pleasure craft scoot through water near luxury liner Queen Mary as she edges toward piér in Long Beach, Calif., harbor today at end of her final ocean-going voyage. In background is long Beach skyline. It is planned to transform former speed queen of Atlantic into floating maritime museum and convention centre. (AP Wirephoto)

## Reds Trapped In Mekong Area

SAIGON (AP)—South Vietnamese soldiers fighting in the heat and mud of the Mekong Delta badly mauled a Viet Cong force of about 1,500 men and won the greatest one-day battle of the delta war, military headquarters said today.

The battle against three Viet Cong battalions began Friday morning and cost the Viet Cong 365 dead before the day was out.

During the night, the Viet Cong slipped from the battlefield in small units but after sunrise today returned to fight pursuing South Vietnamese rangers.

No casualty figures were available on today's fighting.

Initial battle reports said 60 government soldiers were killed and 102 wounded Friday before the Viet Cong were encircled by armored columns and pinned down after being flushed from the sanctuary of the U-Minh forest 100 miles south of Saigon.

The South Vietnamese troops came from the 21st Division, one of the army's best rated units, and a reserve striking force of rangers.

South Vietnamese headquarters reported that many of the Viet Cong bodies found on the battlefield appeared to be those of 13- to 15-year-old boys.

In today's fresh fighting, about six miles from the narrow canal which was the centre of Friday's battle, the Viet Cong were reported holding prepared bunkers hidden beneath banana trees. These were being pounded by bombs and rockets from American and South Vietnamese jets.

The delta fighting climaxed a week of major battle across the country, almost all initiated by southern allied troops in which more than 1,000 Communists have been reported killed since Monday.

The heavier ground operations in the South and the slackening air war in North Vietnam followed the seasonal pattern—the coming of monsoon rains to North Vietnam and the shift to dry weather in the South.

## Coalition In Viet Out

WASHINGTON (AP) — Imposition of a coalition government in South Vietnam would conflict with the fundamental U.S. objective that the South Vietnamese people "determine their own future without external influence," the state department said Friday.

The statement was part of a summary of U.S. policy toward the National Liberation Front, political arm of the Viet Cong. It was issued by the state department in the wake of speculation by Vice-President Hubert H. Humphrey on the possibility of NLF representation in a future government for South Vietnam.

Humphrey said in a CBS radio interview Thursday that negotiations over ending the war may involve, at some future date, what he termed non-Communist elements of the NLF.

## STEADY, UNSPECTACULAR

## Average Vote Seen for City

Voting was steady but not spectacular throughout the Greater Victoria area today.

Only in Sidney where the voters are selecting a new mayor was there any great stimulus on a mild but wet morning. Indications are that the Saanich Peninsula Community will poll a record vote.

In Esquimalt the vote to noon was heavy but official declined to forecast a heavier vote than in 1965, the year of the last reeveship battle.

Victoria, with five polling stations instead of one, reported a steady but undramatic procession of voters.

At noon the old Victoria Ballroom was still the most popular voting place with 816 cast.

Goodwill Enterprises polling place had recorded 86 votes, James Bay Elementary School 247, Sir James Douglas 544, and Oaklands School 342, for a total vote of 2,035.

Returning officer Morran Waller said there might be an upswing in the late afternoon but was forecasting only an average vote.

There are 20,638 eligible voters in Victoria. Last year with a three-way race for the mayoralty only 7,505 voted. In the last strictly aldermanic race only 4,861 exercised their franchise.

In Saanich, with 29,009 eligible voters, the morning vote was steady but normal.

Oak Bay, with a record 54.17 record established last year to shoot at, might be heading for a record. At noon 1,594 voters had cast ballots or 17.3 per cent of the 9,207 eligible.

North Saanich and Central Saanich reported only average voting and in Sooke where eight candidates are running for trustee jobs with School District 62 the voting was described as "very slow."

Both Saanich and Victoria are hoping to avoid the stigma of a new all-time low-vote record.

Victoria's lowest vote in recent years was set in August, 1965, during an aldermanic by-election when only 3,657 people cast votes, 13.76 per cent of the 20,245 eligible.

## RACING RESULTS

BAY MEADOWS

FIRST RACE—One and one-sixteenth miles:

| | | | |
|---|---|---|---|
| Desert Bluebell (Frey) | $9.00 | $4.00 | $3.40 |
| Red Tartan (Pineda) | | 4.40 | 3.60 |
| Eclipse All (Garcia) | | | 9.40 |

Also ran: Easy Joe, Ebony Spurs, Alakahi, Hear Now, Pacifica Moon, Count Imbros, Capri's Count, Sir Costa, Flaming Mack. Time, 1:50 2-5.

SECOND RACE—Six furlongs:

| | | | |
|---|---|---|---|
| Little Man (Soto) | $45.00 | $18.40 | $10.80 |
| Junior Times (Yaka) | | 8.00 | 6.20 |
| Jim Keefe (Pierce) | | | 13.80 |

Also ran: Determined Gypsy, Disturbing Music, Clova Jean, Royal Team, Now Man, Slick Philips, Acquisition Jr., Southmayde, Capitola B. Time, 1:14 2-5.

Daily Double paid $377.60.

THIRD RACE—One and one-sixteenth miles:

| | | | |
|---|---|---|---|
| Pharmacopeia (Caballero) | $7.00 | $5.00 | $4.20 |
| Islams Glory (Yaka) | | 15.20 | 11.80 |
| Speed Command (Knowles) | | | 8.60 |

Also ran: Blackguard, Old Times Sake, Host O'Coast, Trilly Bird Song, Murietta, Highlighter, Bassetto, Patrol Car. Time, 1:49.

## PROBLEMS CREATED

TORONTO (CP) — The rapidly developing ability to transplant vital organs from one body to another is creating serious medical-legal problems, doctors here say.

An immediate question, they said, was created by the transplant of the heart of a young South African girl, dead of traffic injuries, into the body of Cape Town grocer Louis Washkansky. The question is, who is the actual survivor?

## SUN FAILS TO PUBLISH

## Printers Rule Copy 'Hot'

VANCOUVER (CP) — Striking editorial and office employees of Pacific Press Ltd. today halted production of the city's only daily newspapers for the second straight day.

The evening Sun, which did not publish Friday, attempted to bring out a four-page paper today but printers refused to handle copy prepared by senior editors.

The morning Province was also balked by printers when it tried to put out an eight-page Saturday edition.

The strike by the 670-member Vancouver-New Westminster newspaper guild began at 8 a.m. Friday after more than six months of negotiations for a new contract reached a final impasse.

Pacific Press, which prints the Sun and the Province, said Friday it plans to publish using supervisory personnel. But it was not known when publication would resume.

A spokesman for the company said editorial staff who prepared the four-page edition of the Sun regularly edit and prepare material as part of their normal operation.

"Members of the International Typographical Union have never before refused to handle their material," the spokesman said.

**NON-GUILD PEOPLE**

The printers said the news material was "hot copy" because it was prepared by non-guild senior employees doing the work of men on strike.

Before noon striking employees of the two newspapers and Pacific Press began filing into the building to pick up pay envelopes for the week ending today—their last company pay until they go back to work. They stood in a light rain outside the main entrance, mingling with placard-carrying picketers, until admitted to the building in groups of five or six at a time.

Meanwhile, some 200 members of the Vancouver local of the International Woodworkers of America at a meeting today pledged "all-out support" for the striking Guild members.

### Canada's Extremes

**High—Victoria 43**

**Low—Churchill B—1**

### Ford Men Out

OAKVILLE, Ont. (CP) — A wildcat strike by 300 Ford Motor Co. of Canada Ltd. workers brought production to a halt today at the company's 146-acre car plant.

## CHILDREN OF ASIA FUND

## Example of Caring, Sharing Restores Faith in Humanity

By KATHRINE THOMAS

Two grandparents in Victoria well understand the needs of children in Asia.

Mr. and Mrs. Edgar Jamieson, 146 Howe Street, have sent a moving letter to the Times expressing their belief in the work of the Unitarian Service Committee.

They write:

"It is the time of year when many organizations are appealing for help, most of them for worthy causes.

"Sometimes, in our selfishness, we are inclined to become impatient towards this multiplicity of appeals, and exclaim 'Oh, not another one.'

"However when Dr. Lotta Hitschmanova (director of the USC) comes to town, and brings before us the heart-rending plight of millions of children in Asia, we become ashamed of our apparent indifference to the needs of others, and open our hearts and our purse strings.

"It is well that we Canadians—on the whole a self-satisfied, complacent people—are brought face to face with the sufferings of others.

"Perhaps, as Dr. Hitschmanova implied in a recent TV interview, our indifference stems from the fact that most of us have never experienced the hardships of extreme poverty, of lack of food and shelter. It is a poor excuse.

"When we consider how Dr. Hitschmanova has made the alleviation of suffering her career, working unselfishly to the limit of her strength, amid conditions of squalor which we can only imagine, our faith in humanity is restored and we heartily wish for more like her.

"Personally, although we are unable to participate in an active way, we sincerely hope that some of our grandchildren will be as concerned with the welfare of the needy ones as Dr. Hitschmanova and put that concern into action.

"A poet has said, 'Not what we give, but what we share, for the gift without the giver is bare.' Truly, this dedicated woman has shown us **HOW** to give. Thank you Dr. Hitschmanova."

The letter is signed "Grateful Grandparents."

Many Victorians appreciate the work done by the USC in Asia. They have already contributed their share.

But the Times Appeal is far from reaching last year's amount of over $13,000 in contributions.

We must try to surpass the highest objective ever reached—over $14,000 in the first year of the campaign in 1953.

We must not let Dr. Hitschmanova down.

Contributions may be taken to the main branch of the Bank of Nova Scotia, Yates and Douglas, the Times business office or mailed in care of the Victoria Daily Times.

## SHADES OF DEMARA

## Former Convict Poses as Doctor in Texas Town

GROVETON, Tex. (AP) — Residents of this town of 1,300 have learned that the only doctor it ever had was really no doctor at all.

He was a former Louisiana convict who had successfully posed as a psychiatrist at a Texas state hospital, and as a doctor here he had been granted a medical licence by the state of Texas.

District Attorney Harold Hollingsworth said the man is Freddie Brant who used the name of a Chattanooga, Tenn., physician—Reed L. Brown.

Hollingsworth said Brant had worked at one time as a laboratory technician for Brown. Brant was charged Friday with forgery and perjury in Kaufman County. Bond was set at $25,000, but Brant was unable to post it and remained in jail.

"Everybody in town practically worshipped him," said Mrs. William Bock, a licensed pharmacist, whose husband owns the only drug store in Groveton.

"I've filled prescriptions for a good many years and everything he prescribed seemed right to me," she said. "If there were ever any adverse reactions, I never knew about them."

P. M. Johnson, editor of the Groveton News, who said he was one of Brant's patients, added: "He sounded like he really knew what he was talking about."

"He knew about some medicines some of us had never even heard of," said a registered nurse at Trinity Memorial Hospital near Groveton.

Hollingsworth said Brant, described as in his early 30s, went to Groveton eight months ago after serving as a psychiatric intern at Terrell state hospital.

He said Brant, a native of Roseland, La., presented a licence of Dr. Brown as credentials when hired by the state hospital in 1964. He was there two years.

The charges, the district attorney said, resulted from the forging of Brown's name to commitment papers at the state hospital and with perjuring himself by swearing under oath on lunacy cases that he was a medical doctor.

The district attorney said Brant applied for a Texas medical licence under Brown's name and was automatically granted one on the basis of time he had practised at the Terrell hospital.

Brant's medical practice ended when a Louisiana pharmaceutical company, patronized by both the Texas Dr. Brown and the Tennessee Dr. Brown, became suspicious why the real physician wanted his newest shipment of drugs sent to the Groveton medical clinic.

Hollingsworth said Brant was paroled from a 12-year sentence in 1956 for bank robbery in Louisiana and earlier had escaped from prison in that state while serving time for armed robbery.

BRANT
... tripped by drug firm

### The Great Impostor

**The case is reminiscent of Ferdinand Waldo Demara, generally known as The Great Impostor, who successfully posed as a ship's surgeon with the Royal Canadian Navy without any medical qualifications.**

**He also impersonated a prison warden, a learned zoologist, a church minister, a school teacher and a Trappist monk, and inspired a book entitled The Great Impostor.**

**This was the basis of a movie in which Tony Curtis played the title role and was seen performing a delicate operation while posing as a Canadian ship's surgeon.**

**Demara, now 45, has since operated a rahabilitation ranch for boys in the High Sierra, 17 miles south of Placerville, California.**

If you didn't bother t' vote then you've earned yerself a year o' silence on civic matters.

★ ★ ★

An "emergency" hospital case is an "urgent" case who happens t' be you.

★ ★ ★

Folks voted fer th' United Appeal with th' best kind of a ballot.

## Lynda Bird Weds Marine In Glittering Ceremony

By FRANCES LEWINE

WASHINGTON (AP)—Lynda Bird Johnson, dark-haired elder daughter of the president, was married today in the elegant white and gold East Room of the White House to Charles S. Robb, handsome young U.S marine captain she met a year ago.

President Johnson escorted Lynda to the specially-built altar before which, in a brief Episcopal (Anglican) ceremony, she became history's 14th White House bride.

Lynda, 23, wore the traditional long-sleeved white bridal gown and Robb, 28, due to go to Vietnam in March, wore his dress blue uniform.

Christmas greenery and hundreds of sparkling candles blended with mistletoe, white roses, orchids and gardenias in the great halls, filled with 500 standing guests. The guests included top figures of government, relatives and many of the couple's young friends.

After the ceremony, the couple walked down the aisle as the 32-member marine band chamber orchestra played Mendelssohn's Wedding March, then went under the arch of swords held aloft by six of the groom's marine comrades.

A gay reception with champagne and dancing to Peter Duchin's orchestra and cutting of the six-foot white wedding cake with Robb's sword came next.

Lynda walked a 190-foot route down red-carpeted, marble and parquet floors on the arms of her father to the altar in the East room.

Six groomsmen in cutaways and seven bridesmaids in ruby red velvet gowns preceded Lynda and stood in a semi-circle around the altar.

Standing on the altar as matron of honor was Lynda's

Continued on Page 2

NOT ONLY IN B.C. BUT FOR CANADA

# It's a Fight for Survival

## Last of A Series

By BRUCE YEMEN

Serious doubts are frequently raised about the quality of French being taught to English-speaking students in the B.C. high school system.

Besides the shortage of qualified teachers with adequate skills in the language, there is the matter of the kind of French being taught.

I. E. LeFrancois, a French-Canadian teacher at Coquitlam's Centennial High School, doesn't mince words about it.

"Some call it Parisian French," he says. "I call it Persian French."

Mr. LeFrancois says he tries to narrow the gap between the French he must teach and the French spoken in Canada by giving alternate words wherever possible—for instance, he will tell his students that "pomme de terre" is the official word for potato but he makes sure they learn that "patate" is used by French-Canadians.

●

He says he finds it curious that while Canadians lean toward American English instead of British, they insist on French being taught on some distant Paris model.

Ernest Lecours, MLA for Richmond, agrees with many who would like to see a more realistic conversational French taught here but makes this point:

"Let Quebec improve the quality of its French before it is exported across Canada."

Efforts to do just that and define "French-Canadian" have been progressing in Quebec.

John Porteous, Greater Victoria school board trustee, agrees that French has special status in B.C. schools because of its "French fact" in Canada but places heavy stress on its international value.

●

"This is the age of instant communication and quick travel," he says. "We should prepare our children for tomorrow when they will be able to mix freely with other cultures. French is a very important international language."

On that basis, the "Parisian" French being taught now makes some sense, but there's another justification for it—the demands of the universities.

"Students coming to us must know the basics of French," says Prof. Gerald Moreau, who teaches French at the University of Victoria. "They must be able to write good French sentences and be able to read the best French literature."

Thus the recent trend toward more conversational French teaching and less emphasis on grammar has its limits—unless French classes are split into students bound for university arts courses and those who simply take the language as an "enrichment."

Almost everyone agrees that beginning French in Grade 8, as in B.C. schools, is too late. Even if the emphasis at that point is on conversation, the sing-song repetitive drill that is necessary can bore the students almost as much as the grammar is apt to.

Marie-Rose Pellerin, exchange teacher from Quebec teaching French at Central Junior High School in Victoria, thinks the elements of French would be much better taught starting at Grade 5.

Ernest Lecours thinks Grade 3 would be the best time to begin it. John Porteous, who speaks French, says Grade 1 would be the ideal time to start French or any other language—the younger the child the more receptive he is to a second language.

●

In Coquitlam school district where about one-seventh of the population is French-Canadian, all elementary schools offer French beginning in Grade 5.

In Vancouver 11 elementary schools have experiments going in French from as early as Grade 3 in some cases up to Grade 7.

In Victoria, four schools—Macauley, Willows, Gordon Head and Uplands—are experimenting with some pre-Grade 8 French.

But as A. J. Longmore, assistant district superintendent for Victoria schools, pointed out, such experiments are limited and are possible only where qualified staff can be found. Victoria and B.C. generally are not exactly overflowing with qualified teachers of French.

One means of overcoming this shortage would be to increase teacher exchanges. Complaints that Quebec couldn't or wouldn't supply French teachers for exchanges have been heard from all Western provinces in the past.

●

Such exchanges now appear to be on the increase. Miss Pellerin, one of three exchange teachers here, feels that intensive summer training in an all-French environment could prepare English-speaking B.C. teachers to give adequate elementary grade instruction in French.

She agreed with most educators in saying it is unrealistic to expect the school system to produce graduates capable of speaking French without difficulty. There just isn't any opportunity to practise it outside of school, she said. Teaching at an earlier age wouldn't change that.

For that same reason—and because the French taught is not the spoken language of French-Canadians— instruction in French as an art is of little value to French-Canadians trying to preserve their language.

●

Like the B.C. French-Canadian Federation, Miss Pellerin believes only French as a language of instruction in all courses can achieve that aim.

Mr. Porteous feels that classes for French-Canadians in their own language would be out of place in Victoria—and unnecessary.

Teach French well enough and at an early enough age, he says, and it will be the "living language" that French-Canadians here want it to be.

French-Canadians don't agree, and even if they did they would argue with that approach because it would be years before the needed improvements could be made—if B.C. people would support the changes.

●

The immediate problem, they say, is not giving French to the English in a province where French is not a necessary tool—delighted though they are by improvements in "enrichment" French teaching.

The real problem, they say, and the one most easily solved, is helping the French-Canadians here preserve their language.

If only their own survival were at stake they wouldn't hold out much hope for success in their battle, because numerically they don't count for much in B.C.

But they understand clearly that they count for a lot in Canada. What is at stake is not so much their own survival, but Canada's.

And as Canadians who happen to speak French, they hope that Premier Bennett, who happens to speak English, will understand the importance of the issue.

**ANIMATED CHAT** in French with Greater Victoria School Board trustee John Porteous gives Quebec exchange teacher Marie-Rose Pellerin a rare chance to converse in French during her stay in Victoria. A teacher in Central Junior High School, she says she has appreciated the chance to improve her English but finds the lack of opportunity to use French quite a contrast with Montreal, her home.

BUT DOESN'T RECRUIT THEM—CAMPBELL

# B.C. Allows 'Single' Adoptions

Single people who want to adopt a child will be considered in the same way married couples are, Welfare Minister Dan Campbell said Friday.

"We would want to satisfy oursleves that the single person, whoever he or she is, is capable of handling the child."

The minister doubted, however, that many single persons would be interested in adopting a child.

The department has approved five adoptions by single people in the past 10 years, said Donald Bingham, superintendent of the child welfare division.

Cases varied but would likely involve approving adoption of a relative by a single person in a position to do so or adoption of a child first placed in the home as a faster child, he added.

The thing to remember, he stressed, is that the department supports the principle of such adoptions.

It has not tried to recruit single persons for adoption though because "we don't think this is the most profitable recruiting area."

With the province's backlog of children awaiting adoption authorities might be forced to consider actively seeking single adoptive parents, he added.

There are generally about 100 children, under age one and with no handicaps, awaiting homes.

## Base Choir to Sing Christmas Carols

Annual Christmas carol service of Pacific Maritime Command will be held in the old gymnasium at the Canadian Forces Base, Esquimalt, on Sunday, Dec. 17, at 7 p.m.

A choir from the armed forces School of Music, directed by Flt. Sgt. Robert Stebbings, will lead the program.

# WEATHER SYNOPSIS

Snow fell steadily in the Cariboo overnight and early this morning. Prince George recorded four inches in the 12-hour period ending at 4 a.m. for a total of 14 inches on the ground. Continuous rain in coastal areas produced two-thirds of an inch at Vancouver and nearly two inches at Estevan Point during the same period.

Rain in coastal areas will decrease to a few showers tonight. Snow in the central interior will taper off. Temperatures will be fairly mild in all areas through Sunday.

DOMINION PUBLIC WEATHER OFFICE
9 A.M. FORECASTS
Valid until midnight Sunday

**Victoria:** Cloudy Sunday with a few showers in the afternoon. A little milder. Winds light rising at times to southerly 15. Low tonight and high Sunday, 42 and 48.

**Vancouver - Georgia Strait:** Cloudy Sunday with a few showers in the afternoon. A little milder. Winds southerly 15. Low tonight and high Sunday at Vancouver and Nanaimo, 42 and 48.

**West Coast:** Cloudy with showers Sunday. Mild. Winds southerly 15 occasionally rising to 20. Low tonight and high Sunday at Tofino, 42 and 48.

TEMPERATURES
YESTERDAY

| | Max. | Min. | Prcp. |
|---|---|---|---|
| Victoria | 43 | 41 | .05 |
| Normal | 46 | 38 | -- |

ONE YEAR AGO

| | | | |
|---|---|---|---|
| Victoria | 41 | 37 | -- |

ACROSS THE CONTINENT

| | | | |
|---|---|---|---|
| Palm Springs | 69 | 51 | -- |
| St. John's | 31 | 27 | -- |
| Halifax | 38 | 34 | .27 |
| Montreal | 31 | 25 | .41 |
| Ottawa | 32 | 16 | .06 |
| Toronto | 41 | 26 | -- |
| Port Arthur | 27 | 5 | -- |
| Winnipeg | 33 | 29 | .03 |
| Regina | 29 | 17 | -- |
| Saskatoon | 27 | 14 | .02 |
| Medicine Hat | 16 | 2 | .01 |
| Lethbridge | 27 | 10 | -- |
| Calgary | 32 | 13 | -- |
| Edmonton | 17 | 4 | -- |
| Kamloops | 34 | 32 | .02 |
| Penticton | 32 | 28 | .06 |
| Vancouver | 43 | 36 | .68 |
| New Westminster | 42 | 35 | .92 |
| Kimberley | 26 | 9 | -- |
| Prince Rupert | 42 | 38 | 1.30 |
| Prince George | 30 | 26 | .58 |
| Fort St. John | 24 | 17 | -- |
| Whitehorse | 20 | 17 | -- |
| Seattle | 44 | 40 | .08 |
| Portland | 45 | 40 | .02 |
| Chicago | 40 | 38 | -- |
| San Francisco | 55 | 40 | -- |
| Los Angeles | 64 | 47 | -- |
| New York | 54 | 42 | -- |

World temperatures (based on observations taken at midnight PST): London 25, Paris 27, Rome 45, Berlin 25, Stockholm 10, Moscow 25, Madrid 41, Tokyo 43.

U.S. temperatures for Friday: Anchorage 25, 21; Las Vegas 53, 38; Phoenix 62, 42; Washington 62, 35; Honolulu 77, 71; Miami 80, 72.

CITY'S WEATHER RECORD

| | |
|---|---|
| Sunshine, Dec. | 9.4 hrs. |
| Last Dec. | 12.7 hrs. |
| Normal (30 yrs.) | 16.4 hrs. |
| Sunshine, 1967 | 2,125.7 hrs. |
| Last Year | 2,063.7 hrs. |
| Normal (30 yrs.) | 2,157.1 hrs. |
| Precip., Dec. | .54 ins. |
| Last Dec. | .42 ins. |
| Normal (30 yrs.) | 1.37 ins. |
| Precip., 1967 | 28.12 ins. |
| Last Year | 19.39 ins. |
| Normal (30 yrs.) | 23.69 ins. |

Sunrise, Sunset Sunday
Sunrise 7:55 Sunset 16:18
Sunrise, Sunset Monday
Sunrise 7:56 Sunset 16:18

TIDES AT VICTORIA
(Pacific Standard Time)

| | Time | Ht. | Time | Ht. | Time | Ht. | Time | Ht. |
|---|---|---|---|---|---|---|---|---|
| | H.M. | Ft. | H.M. | Ft. | H.M. | Ft. | H.M. | Ft. |
| 9 | 02.05 | 4.4 | 10.40 | 9.2 | | | | |
| 10 | 02.15 | 5.3 | 10.45 | 9.1 | 18 45 | 5.1 | | |
| 11 | 10.45 | 9.1 | 18.50 | 4.2 | | | | |
| 12 | 10.50 | 9.0 | 19.10 | 3.3 | | | | |

TIDES AT FULFORD HARBOUR
(Pacific Standard Time)

| | Time | Ht. | Time | Ht. | Time | Ht. | Time | Ht. |
|---|---|---|---|---|---|---|---|---|
| | H.M. | Ft. | H M | Ft. | H M | Ft. | H.M. | Ft. |
| 9 | 03.50 | 5.1 | 11.35 | 11.4 | 19.30 | 5.9 | | |
| 10 | 00.40 | 7.2 | 04.50 | 6.3 | 12.25 | 11.1 | 19.50 | 5.0 |
| 11 | 02.25 | 8.6 | 05.50 | 7.5 | 12.40 | 10.8 | 20.15 | 4.2 |
| 12 | 04.05 | 8.9 | 07.05 | 8.5 | 12.55 | 10.6 | 20.35 | 3.4 |

# OVERNIGHT ENTRIES

BAY MEADOWS

FIRST RACE—$2,500, claiming ($2,000), three-year-olds and up, six furlongs:
Third Alarm (M. Volzke) 114
Brother Boggs (R. Yaka) 117
Jo's El Dorado (R. York) 117
Rededication (L. Pierce) 114
Fly Ruilah (M. Valenzuela) 117
War Doctor (A. Perez) 114
Happy Joy (P. J. Bailey) 117
Old Style (P. Frey) 117
Foam Rubber (J. Gonzalez) 112
Step Quickley (R. Caballero) 111
Sigh Lotti (L. Knowles) 114
Combien (A. Pineda) 120
Turfani (H. Hawkenson) 111
Beefeater (A. Sherman) 114
Spurgeon Creek (R. Garcia) 106
Glucose (J. Planas) 112

SECOND RACE—$2,500, claiming ($5,000), two-year-olds, six furlongs:
Daikoku (W. Mahorney) 114
Kinglea (W. Freeman) 117
El Graz (R. Yaka) 117
Holo's Jr. (J. Canessa) 117
Rays Image (C. Tohill) 114
Warrior Bob (J. Gonzalez) 112
Call Me R. B. (R. Caballero) 114
King of Momus (B. Jennings) 117
After Bern (A. Pineda) 114
Rado Rocket (W. Harris) 114
Prince Bond (J. Trujillo) 114
Radiomattie (A. Maese) 114
Walt's Lad (R. York) 114
Master Val (H. Hawkenson) 114

THIRD RACE—$2,500, claiming ($7,500), two-year-old maiden fillies, six furlongs:
Anticipation (L. Knowles) 117
Guideing Wings (P. Frey) 117
Chatham Place (R. York) 117
Star Ballerina (M. Volzke) 117
Swingin Easter (W. Harris) 117
Tookie (A. Valenzuela) 117
Miss Sea Orbit (R. Yaka) 117
Misty Monique (A. Goldsmith) 117
Joyciful (A. Madrid) 117
O'l Clementine (M. Valenzuela) 117
Fleet Peggy (A. Pineda) 117
Susie Be Fleet (J. Planas) 112
Forbidden Dreams (W. Mahorney) 117
Grey Shata (K. Planas) 112
Nire's Last Star (B. Jennings) 117
Clovis Gold (C. Tohill) 117

FOURTH RACE—$4,000, two-year-old maiden fillies, six furlongs:
Generals Miss (A. Pineda) 117
Angeles Revel (C. Tohill) 117
She's Something (J. Gonzalez) 112
Story Bridge (R. Yaka) 117
Windy Serenade (P. Frey) 117
Hurricane Jean (R. Garcia) 112
Showpiece (H. Hawkenson) 117
Cozy Thing (W. Harris) 117
Double June (C. Trujillo) 117
Gay Millie (W. Freeman) 117
Venetian Tales (M. Valenzuela) 112
Sassie Eagle (J. Planas) 112
Lilly Langtree (H. Hawkenson) 117
Friendly Barbara (R. Caballero) 117
Khaled's Own (A. Sherman) 117

FIFTH RACE—$2,500, claiming ($3,500), three-year-olds, six furlongs:
Cramcee (A. Goldsmith) 112
Equispar (J. Gonzalez) 113
Western Dancer (J. Planas) 110
Lagforthefline (W. Harris) 115
Madame Shiva (M. Valenzuela) 115
Circle Mack (W. Freeman) 115
Cid (A. Perez) 118
Lonesome Eddie (R. Yaka) 115
Insurger (L. Knowles) 115
Shock Petrify (C. Valenzuela) 115
Four Buttons (D. Sanchez) 118
Gambler's Alibhai (J. Trujillo) 118
Astrolabium (G. Hernandez) 118
Hickster (M. Volzke) 115
Precipitiad (J. Gonzalez) 110
Spicer Song (A. Perez) 115

SIXTH RACE—$2,500, claiming ($2,500), three-year-olds, one and one-sixteenth miles:
Dellmation (D. Sanchez) 115
Gina Lou (R. Ryder) 110
Valn Lass (G. Taniguchi) 115
Red Splendous (H. Hawkenson) 115
Bankruptcy (R. Yaka) 118
Gallahad's Knight (P. Frey) 115
Arkansize (B. Jennings) 115
Crescent Bay (A. Pineda) 115
Chantedieu (M. Valenzuela) 112
Chuck Marr (C. Gonzalez) 110
Can Can (L. Knowles) 115
Amabar (R. York) 112
El-Mirador-Flash (W. Freeman) 115
Fleet Ala (L. Knowles) 115
Quillibhai (A. Pineda) 115
May Hope (R. Garcia) 107

SEVENTH RACE—$4,000, claiming ($3,200), three-year-olds and up, six furlongs:
Edersville (D. Sanchez) 114
Caen City (W. Haris) 114
Lassen Prince (A. Madrid) 111
Revel's Kin (J. Canessa) 114
Flyingphere (A. Pineda) 117
Lemon Lady (J. Gonzalez) 106
On the Muscle (L. Knowles) 114
Miss Sa Dial (P. Frey) 117
Say Ye (R. Caballero) 114
St. Helena Rose (M. Volzke) 108
Buckeye Bob (R. York) 114
Beacon Tent (R. Yaka) 114
Legal Leo (L. Knowles) 114

EIGHTH RACE — $7,500, allowance, three-year-olds and up, six furlongs:
a-Maker's Mark (B. Jennings) 114
Tis Cricket (R. Yaka) 117
Y-Busher (J. Trujillo) 117
a-Confederate (J. Gonzalez) 109
Javason (W. Harris) 114
Great Pretender (J. Canessa) 111
Newaukum (P. Frey) 114
a—Entry.

NINTH RACE—$2,500, claiming ($1,600), three-year-olds and up, one and one-sixteenth miles:
Mixtonic (B. Jennings) 117
Rank Happy (W. Harris) 114
Hillandvale (H. Hawkenson) 110
Mr. Friou (A. Goldsmith) 114
King's Marshall (W. Freeman) 114
Trim Figure (R. Yaka) 111
Dr. C. C. (D. Sanchez) 114
Arms Control (L. Knowles) 114
Indian Tom Tom (A. Valenzuela) 117
Sissy's Pride (A. Perez) 114
Athy (A. Madrid) 114
Sparkling Mary (R. Garcia) 106
King Scorpion (R. Arnold) 114
Bally Forge (A. Madrid) 114
Horse Shoes (R. Caballero) 117
Happy Past (R. Yaka) 114

SELECTIONS
1. Combien, Brother Boggs, Rededication.
2. King of Momus, Rays Image, Daikoku.
3. Star Ballerina, Misty Monique, Fleet Peggy.
4. Hurricane Jean, Story Bridge, Showpiece.
5. Madame Shiva, Cid, Four Buttons.
6. Gallahad's Knight, Arkansize, Bankruptcy.
7. Flyingphere, Caen City, St. Helena Rose.
8. Y-Busher, Tis Cricket, Maker's Mark.
9. King's Marshall, Indian Tom Tom, Rank Happy.

ONE BEST: Y-Busher.

# Soccer Results

LONDON (CP)—Old Country soccer results:

Snow forced postponements in other scheduled games.

ENGLISH LEAGUE
Division I

Arsenal 1, Sheffield Wednesday 0 (abandoned after 48 minutes.)
Liverpool 2, Leeds 0.
Manchester City 4, Tottenham 1.
Newcastle 2, Manchester United 2.
Notts Forest 0, Leicester 1 (abandoned after 51 minutes.)
Sheffield U. 1, Burnley 0.
Stoke 1, Everton 0.

Division II

Birmingham 2, Queens Park Rangers 0.
Blackbburn 3, Rotherham 1.
Blackpool 1, Derby 1.
Bolton 1, Plymouth 2.
Carlisle 2, Norwich 2.
Huddersfield 1, Cardiff 0.
Hull 1, Charlton 1.
Ipswich 1, Portsmouth 2.
Middlesbrough 3, Crystal Palace 0.
Millwall 2, Preston 0.

ENGLISH CUP
First Round

Arnold 0, Bristol Rovers 3.
Barrow 2, Oldham 0.
Bournemouth 2, Northampton 0.
Bradford City 7, Wrexham 1.
Brentford 1, Guildford 2 (abandoned after 58 minutes.)
Chelmsford 3, Oxford 3.
Chesterfield 2, Barnsley 0.
Derby 0, Boston 3.
Dagenham 1, Tonbridge 0.
Goole 0, Spennymoor 0.
Grantham 0, Altrincham 3.
Grimsby 1, Bradford 1.
Hartlepools 2, Bury 3.
Leytonstone 0, Walsall 1.
Lowestoft 0, Watford 1.
Nuneaton 0, Exeter 0.
Oxford vs. Luton postponed.
Port Vale 1, Chester 2.
Puncorn 1, Notts County 0.
Ryhope 0, Workington 1.
Scunthorpe 2, Skelmersdale 0.
Southport 3, Lincoln 1.
Stockport 1, MacClesfield 1.
Tow Law 0, Mansfield 0 (abandoned after half-time.)
Tranmere 5, Rochdale 1.
Walthamstow 2, Kidd. Harriers 1.
Weymouth 0, Leyton Or 2.
Wimbledon 3, Romford 0.
York 0, Doncaster 1.

SCOTTISH LEAGUE
Division I

Celtic 3, Hearts 1.
Kilmarnock 3, Aberdeen 0.
Morton 0, Dundee 0.
Partick 2, Motherwell 2.
Raith 1, Falkirk 1.
Stirling 0, St. Johnstone 0.

Division II

Cowdenbeath 2, Berwick 0.
Dumbarton 3, Arbroath 4.
E. Stirling 1, East Fife 2.
Hamilton 2, Queen of South 1.
Queens Park 3, Alloa 1.
St. Mirren 2, Montrose 0.
Stranraer 2, Albion 2.

## . . . LYNDA BIRD

Continued from Page 1

younger sister, Luci Nugent, 20. And the best man was Robb's fellow marine and roommate, Capt. William Douglas Davidson, in dress blues.

A Texas minister, Canon Gerald N. McAllister, married the young couple in the traditional Episcopal ceremony from the Book of Common Prayer.

Lynda and Chuck exchanged golden wedding rings.

And Canon McAllister prayed that they would "ever remain in perfect love and peace together" and that their marriage "will be blessed with children."

SAVE MONEY
On Your TV Repairs
Kilner's TV Service
Call, $3.50 382-7475

# National Talks Asked On Inflation Battle

By GERARD McNEIL

OTTAWA (CP)—Opposition Leader Stanfield said Friday the time is ripe for federal-provincial consultation on spending priorities and anti-inflation measures.

"I say this because the crunch is on this government; the financial crunch is on the provinces," the Conservative skipper said during the Commons budget debate.

Mr. Stanfield said he thought there was a chance now to establish effetive federal-provincial consultation aimed at "achieving an appropriate fiscal policy for the country as a whole."

The consultation had to be sincere—not the kind in which Finance Minister Sharp had urged provincial restraint while the federal government was inviting them "to embark on a substantial expansion in their expenditures."

This remark and others in the Stanfield speech apparently were aimed at the medical care insurance program due to come into operation next July 1.

SHARE MEDICARE

Under medical care, the federal government would contribute half the cost of provinial schemes that met certain standards.

Mr. Stanfield said that increasing deficits evidently are ahead for both Ottawa and the provinces.

"Considering our circumstances as they relate to existing programs, we cannot think of introducing any new programs," he added.

The budget debate resumes in the Commons Monday, with a vote scheduled on a Conservative non-confidence motion that describes new tax increases as inflationary and the result of government extravagance.

The motion has slim chance of passage, since the NDP already has indicated it won't support it.

ROVER "2000" TC
Rover "2000" Automatic
SAVE $200 NOW

Hailed as an automotive milestone for its advanced design and safety engineering, it also provides sports car performance at the price of $4,198. Your investment is protected by the absence of an annual model change. Available with automatic at the same price.

*This New Lower Price Reflects the British Pound Devaluation*
$4,198

Brian Holley MOTORS LTD.
750 BROUGHTON ST., 384-1161
Open Weeknights 'Til 9

BRAKE RELINE
SPECIAL
FROM $15.00 Plus Parts

• FULL STOCK
• FREE ESTIMATES
• FULLY EQUIPPED

ROYAL OAK
Esso
4508 W. SAANICH ROAD 479-1123

CAPITAL'S PRE-CHRISTMAS SHOPPING HOURS!

To maintain the existing happy relations between management and staff and to give YOU — OUR VALUED CUSTOMERS prompt and efficient service — we take pleasure in announcing the following shopping hours:

• DAILY 9 a.m. to 5:30 p.m.
• DEC. 11 thru 15—9 a.m. to 9 p.m.
• DEC. 18 thru 22—9 a.m. to 9 p.m.

BREAKFAST SETS
MONDAY ONLY
Reg. 8.95
A Sensational One-Day Special
Quality English - made 20 - piece breakfast sets in a good choice of floral designs or Canadian-made sets in abstract designs—a terrific selection — All at one low price. SALE ..... 6.99

CHRISTMAS CARDS
Reg. 1.39
Monday Only
16 - Card family assortment, complete with envelopes — a great selection at a good saving.
SALE ..... 99c

GAMES SPECIAL!
Monday Only!
Your choice of five inexpensive favorite games. "COAST TO COAST," "LUDO," "STEEPLECHASE," "PARCHESI" or "UPS AND DOWNS." Regular 69c each.
Mix or match .. 2 for 1.00

TEENS' ORLON KNITS
½ Retail Price!
Just arrived—a shipment of teens' 100% orlon knits—a traveller's samples in one or two - piece sets — contrasting and self-pattern, and we are offering them at 50% the regular value! A good selection of styles. Choice of colors in small, medium and large. Regular retail from 20.95 to 31.95. ONLY—
10.29 to 15.89

15-LIGHT OUTDOOR SET
15 assorted color frosted or clear bulbs on a 22-ft. string with approximately 16"-18" spacing between bulbs.
SALE ..... 4.89

INTERPHONE
No batteries required — send your voice over the connecting wires (approx. 25'). Set includes two table model phones—ideal for boys' or girls' inter-room conversation. SALE ..... 3.99

Bench Grinder

Outstanding utility grinder features adjustable tool rests, eyeshield, water tray and built - in work light — fine and coarse grinding wheels. 4½"x½" x½" — 3,450 R.P.M.
Reg. 22.95. SALE ..... 18.88

Wide Wale Corduroy, Reg. 2.69 yd.
36" width corduroy in terrific selection of plain colors — Red, camel, orange, black, blue, teal, green, brown, gold or royal.
MONDAY ONLY—ONE DAY SPECIAL SALE, yd. ..... 1.99

Capital IRON & METALS LTD. AND SUPPLY COMPANY
1824 - 32 STORE STREET 385-9703
Free and Easy Parking in Capital's Large Parking Lot

Gemstones

A Gift of Love from Little & Taylor
We Proudly Offer One of Victoria's Widest Selection of Truly Fine Gifts

Opal and Diamond Cluster ..... $650.00
Ruby (1 Carat) and diamond Cluster ... $1,500.00
Garnet with Shoulder Diamonds ..... $500.00
Aquamarine with Shoulder Diamonds ... $300.00
Pearl and Diamond Cluster ..... $600.00
Sapphire with Shoulder Diamonds ..... $500.00
Star Ruby and Diamonds ..... $650.00
Cultured Pearls . . . the finest collection available, Graduated or Choker, $35.00 to $250.00

CONVENIENT TERMS

Little & Taylor Jewelers Ltd.
Your Family Jeweler Since 1910
1209 DOUGLAS STREET 385-4431
OPEN FRIDAY EVENINGS 'TIL 9:00 P.M.